THE CHICAGO TRIBUNE. Net paid circulation of January, 1922:
Daily - - - 487,204
Sunday - - 808,881

Chicago Daily Tribune

THE WORLD'S GREATEST NEWSPAPER

FINAL EDITION

VOLUME LXXXI—NO. 42 C [COPYRIGHT 1922 BY THE CHICAGO TRIBUNE] SATURDAY, FEBRUARY 18, 1922.—22 PAGES THIS PAPER CONSISTS OF TWO SECTIONS—SECTION ONE. ** PRICE TWO CENTS IN CHICAGO AND SUBURBS; ELSEWHERE, THREE CENTS

NUNS RESCUE 100 ORPHANS

DOUBLED TAXES HIT OWNERS OF SMALL HOMES

Mean Hardships; Fear to Complain.

BY OSCAR HEWITT.

A widow with four children, a hod carrier without a job, and an ex-upholsterer with a good sized debt live three in a row out in the 6800 block of South May street. They are struggling "to pay by."

These plain people keenly feel the effect of the enormous tax increase—a boost which averages 42 per cent over last year and 100 per cent over 1918. A tax bill to them is more important than to others of more wealth.

After seeing and listening to the widow, a TRIBUNE photographer felt so sorry for her that he contributed $1 to aid in paying her tax boost this year.

Tax Doubled in Four Years.

In 1918 this widow paid $12.10. This year she will pay $23.09 on her little cottage which for taxing purposes is valued at $625. Her name is Mrs. Thomas Qualter. She said that she "works out" to earn money, and when the representatives of THE TRIBUNE called yesterday she said that she had just returned from a day of ironing. Part of the enormous tax boost is for city administration, parks, and schools; part for our state government.

"My husband was a laborer and he died ten years ago, leaving me four children," explained the woman. "There was $400 still due on the house and it was some task to get the mortgage off. My two oldest children, Mary and Agnes, 19 and 17 years, and Thomas, 15 years old, are out of school and they help me, but John, 13 years old, is still going to school. Yes, sir, we are getting along, but I do hope that the taxes this year will not be so. You don't think they will be more than that, do you? That would be a great big increase."

No Hod to Carry Now.

THE TRIBUNE representatives moved on from the widow's cottage at 6841 South May street to No. 6821. John Kavanaugh is the owner of that house, with its single window in front. Mrs. Kavanaugh was at home.

"What is your husband's business?" was asked.

"He carries the hod when he can find it to carry, but he hasn't any to carry at present," she replied. "Yes, I understand taxes are going up. What do you think of Judge Landis' decision? That was wrong, wasn't it? Putting wages down while taxes are going up. Yes, the place is paid for, but my husband is not working now. If they are going to collect so much taxes, they ought to pay the soldiers their bonus, shouldn't they?"

The Kavanaugh home has a full valuation in the assessor's books of $625. In 1918 the tax on it was $10.23. This year it will be $19.40.

Averse to Public Complaining.

At No. 6827-29 in the four flat building of Magnus Anderson, who formerly worked as a cabinet maker. He bought this frame building eight years ago, but is still making payments. In one of the flats he lives. The other three are rented for $22 and $23 a month each. This gives him an income of $67 or $68 a month.

Four years ago he paid nearly one month's rent as taxes. Now he pays almost two months' rent as taxes. One-sixth of his rent money, or about 16 per cent, must be contributed this year to the cost of government, local and state. In 1918 his taxes were $94.96. This year he will pay $129.15.

Mr. Anderson deemed it unwise to make any vigorous protest. Indeed, all three, the widow, hod carrier, and cabinet maker, deemed it more discreet to suffer in silence than to complain publicly. Sixteen per cent of his rents as taxes appealed to Anderson as very large, and he did not know why such a large percentage should be taken, but he concluded:

"What can I get by complaining? I'll do the best I can and let it go at this."

Interested in Effect, Not Cause.

Not one of the three knew what or who was responsible for the tax increase, especially this year. They were not interested in causes, but each would like to know how their taxes can be reduced. Also they desired to know about the date when they will get their bills that they could get official verification of the amount of the increase.

It will probably be three weeks before each section of the city gets its tax bills, but certain other districts will likely receive bills within ten days. The bills, it seems, are bound to be interesting reading to the taxpaying public.

[Pictures on page 3.]

NEWS SUMMARY

LOCAL.

Judge Scanlan expected to order Attorney Bither and six members of school board founty guilty of contempt in Chadsey case to jail today despite pardon by governor.

Nuns rescue 100 children from fire in orphanage, then subdue flames.

Harold McCormick is said to have confirmed his daughter Mathilde's engagement to Swiss riding master three times her age. He arrives home today. Says daughter's happiness is his chief wish.

Police sergeant kills burglar trying to break into his home.

War veteran charges police arrested him without cause, held him three days, and beat him, leaving his wife and baby to face starvation.

Owners of small homes tell of hardships doubling of taxes in last four years means to them.

Leslie Harrington, fugitive "Ponzi," under surveillance of Florida sheriff, to be arrested as soon as warrant can be forwarded; 2 cent stamp found in his safety deposit box here.

Federal building hears that department of justice plans to reopen all cases in which no bills have been recently voted by United States grand jury.

Receiver named in New York for R. H. McMasters & Co., brokerage firm with offices in Chicago; bankruptcy petition also filed here; liabilities set at $700,000.

Committee of business men, judges, and other representative citizens is named to draft legislation designed to stop the small gun evil.

Deneen faction of Republicans will open headquarters; action is taken as end of proposed alliance with Brundage.

Curran quits presidency of building trades council; successor seeks peace in building operations.

Jury in O'Donnell trial hears charge of $2,500 graft paid union leaders.

City council adopts resolution ordering transportation committee to get busy at once on subway project.

Former Costa Rican wife charges H. P. Crane has made "his evil ways notorious."

Illinois Central plans to spend $50,000,000 on electrification plans.

WASHINGTON.

Soldiers' bonus issue in congress continues befuddled, with Republican leaders pressing on to complete bill, but program of revenue raising still in the air. Labor and agriculture blast at sales tax.

Democrats in senate hear from Woodrow Wilson it would be unwise to oppose arms treaties. Republicans plan reservations to four-power treaty, while Harding says they are not required nor justified.

White House issues statement declaring bank statement shows country is rising from financial depression.

Restoration of official relations with Mexico no nearer, says President, aroused over representations made by persons unauthorized by either government.

DOMESTIC.

Amherst president suggests "scrapping" of all paid college coaches.

Strong North Dakota rivals of Senator McCumber for place in United States senate.

Letter alleged to be from Sands, Taylor murder suspect, is received by Los Angeles prosecutor.

FOREIGN.

De Valera and Collins open on Sunday their forensic battle for control of Ireland.

Siberian army captures Habarovsk, routing White troops.

Incidents yesterday in reichstag show widespread demoralization in central Europe, lowering of morals, and respect of law. Erzberger murderers walk away. Feudalism in Germany.

Kansas City governor of Porto Rico wages successful and Rooseveltian war on graft, antagonizing ruling party, which blocks his appointments.

SPORTING.

Shade and Britton box draw in world's welterweight championship match.

Four teams tied on mileage in six day race.

Advance guard of White Sox leaves for Texas tonight.

Tex Rickard out of Madison Square Garden sports; John Ringling succeeds him.

EDITORIALS.

Ratify the Treaty, Not the Speeches; The Democratic Campaign; Subways, Wages, and Fares; Disappointing the Chinese; Languages in the Schools.

MARKETS.

Railroads plan largest outlay on improvements since before the war.

Industrial shares decline on New York market after U. S. Rubber's unfavorable report and gloomy oil news from Mexico.

Grains slump again, with wheat sustaining net losses of 1¾@2⅜ cents, corn ⅝@⅞ cent, oats ⅝@1⅛ cents, and rye 1⅝ cents.

WHAT'LL MURIEL SAY? MATHILDE M'CORMICK ASKS

And Betrothal as Yet Is Unconfirmed.

"I hope Muriel doesn't come home with father—she'll raise old Ned!"

MURIEL McCORMICK [TRIBUNE Photo.]

This was Miss Mathilde McCormick's one big hope yesterday. But it is destined to be denied her. Miss Muriel, her sister, three years her senior, is coming home; she arrives early this afternoon with their father, Harold F. McCormick.

And perhaps, as Miss Mathilde fears, she will have something to say to her 16 year old sister concerning Mathilde's reported engagement to Max Oser of Zurich, Switzerland, her former riding master, a man three times her age.

Admits Betrothal, Report.

It was understood in New York City yesterday that Mr. McCormick had admitted to a close friend the truth of his daughter's engagement to her Swiss riding master. But to reporters he reserved confirmation until he could talk to Miss Mathilde in Chicago on his arrival here today.

Mr. McCormick intimated, however, that he would not oppose the marriage. In a brief statement at the Hotel Plaza in New York, he explained:

"I will consider the matter seriously when I arrive in Chicago. At this time I can make no statement. But I have only one idea in mind—my daughter's happiness."

Miss Muriel was with her father in New York. Hurrying her father to the train, she characterized the reports of her sister's engagement as "ridiculous." Friends said that her "ridiculous" meant that she would join her mother, Mrs. Edith Rockefeller McCormick, in opposing the match.

No Confirmation Here.

All efforts to obtain either confirmation or denial of the reported engagement failed in Chicago yesterday. Miss McCormick, her mother, her father's secretary, and her friends refused to affirm or deny.

Mrs. McCormick, in her home at 1000 Lake Shore drive, instructed her secretary to issue the following statement:

"Mrs. McCormick has nothing whatever to say concerning these reports, either one way or the other."

Miss Mathilde remained in seclusion at the old Cyrus McCormick home, 675 Rush street—where her father has resided since his recent divorce from Mrs. McCormick. Here she played indoor golf with Miss Julia Mangold, who was Oser's bookkeeper and who came to America with Miss McCormick recently.

And while she amused herself in an upper story of the old mansion, Miss Lois Gladys Philbrick, her father's secretary, and Howard A. Colby, intimate friend of her father, took charge of all interviewers.

Fears Old Ned.

"No," said Miss Philbrick, "there is no statement. Miss Mathilde has nothing to say until her father arrives. But she hopes that Miss Muriel won't come home with her father—she says Miss Muriel will raise old Ned."

"Mr. McCormick will be here tomorrow," said Mr. Colby. "Until then Miss Mathilde will have nothing to say."

A close friend of the family gave the opinion that "no one except Miss Mathilde herself knows the truth about the engagement."

"Miss Mathilde is a strange girl," this friend said. "She is only 16, but precocious. If she is really engaged to Mr. Oser and intends to marry him, nothing any one may say will affect her."

But other friends asked, what if her parents are seriously opposed? Or what if her grandfather—the austere John D. Rockefeller—should object to the Swiss riding master?

Miss Philbrick, the secretary, yesterday admitted that Miss Mathilde and her friend, Miss Mangold, plan to go back to Switzerland early in the spring.

May Sail in May.

"I think they have arranged for passage in May, although it may be earlier or later," Miss Philbrick said.

And if any believed that the two girls practicing golf were unhappy in their seclusion, they must have been wrong, for a reporter who visited the McCormick home early last evening thought otherwise.

As he sat in the reception hall waiting for word from Miss Mathilde, gay, girlish laughter floated down to him from above.

[Picture on page 22.]

WELL KNOWN FIGURE—THE LADY IN THE BLINDFOLD

[Copyright: 1922: By The Chicago Tribune.]

DENNIS PLAYED CARDS WITH HIS GUARD AND WON

New York, Feb. 17.—[Special.]—Magistrate McGeehan today looked with disfavor on Dennis Ryan, 17, who had been arrested for loitering. Dennis was blackened with dirt.

"Go down stairs," directed his honor, "wash up, and while you're waiting for your case to be called play cards with the keeper."

Dennis went. In an hour he was brought back, followed by Keeper Bill Meyeran. The boy's face shone, his hair was brushed slickly back, and he wore a clean white collar and shirt, a new necktie, and a freshly pressed suit.

"Where did you get all those new clothes?" asked the magistrate.

"Well," answered Dennis, "you said to play cards with the keeper, and——"

IOWA GOVERNOR SELECTS RAWSON AS U. S. SENATOR

Des Moines, Ia., Feb. 17.—[By the Associated Press.]—Charles A. Rawson of Des Moines is the new senator from Iowa. Announcement of the appointment of Mr. Rawson, who is chairman of the Republican state central committee, to succeed William S. Kenyon in the upper house of congress was made by Gov. N. E. Kendall today.

Mr. Rawson, it is understood, will serve only until a successor is elected at the general election in November. He will start serving when Senator Kenyon's resignation goes into effect Feb. 24.

THE WEATHER

SATURDAY, FEBRUARY 18, 1922.

Sunrise, 6:42; sunset, 5:27. Moon rises 2:18 a. m. on 20th.

Chicago and vicinity—Partly cloudy Saturday and Sunday; somewhat colder by Saturday night; moderate northwest winds becoming variable.

Illinois—Partly cloudy Saturday and Sunday; somewhat colder in north portion by Saturday night.

TRIBUNE BAROMETER.

TEMPERATURES IN CHICAGO

MAXIMUM, 5 P. M. 41
MINIMUM, 1 A. M. 13

11 p. m.	15	7 a. m.	18	3 p. m.	38
Midnight	14	8 a. m.	20	4 p. m.	39
1 a. m.	13	9 a. m.	21	5 p. m.	41
2 a. m.	14	10 a. m.	24	6 p. m.	41
3 a. m.	15	11 a. m.	28	7 p. m.	40
4 a. m.	15	Noon	31	8 p. m.	39
5 a. m.	16	1 p. m.	33	9 p. m.	39
6 a. m.	17	2 p. m.	37	10 p. m.	35

Mean temperature for 24 hours to 10 o'clock last night, 27. Normal for the day, 28. Deficiency since Jan. 1, 6 degrees.
Precipitation deficiency since Jan. 1, 1.94 inches.
Highest wind velocity, 36 miles an hour from the south at 2:43 p. m.
Relative humidity, 7 a. m., 56; noon, 47; 7 p. m., 44.

SHIPPERS' ADVICE.

Protect shipments originating in or passing through Chicago to reach destination by Monday morning from temperatures as follows: North and northwest, 5 to 20 degrees; west, 18 to 30 degrees; south and east, 25 to 32 degrees.

SERGEANT KILLS BURGLAR IN HOME

Robber Shot as He Tries to Pry Window Open.

Sergt. Edgar D. Cowing of the traffic division shot and instantly killed an unidentified man who was attempting to break into his home at 3740 North Kedvale avenue early this morning.

Mrs. Cowing was awakened by a noise at the window. She tiptoed into the rear bedroom where her husband was sleeping and told him some one was breaking into the house. He walked to the window with his revolver in his hand and opened it, commanding the man to throw up his hands. Instead of complying the robber jumped from the ladder he was standing on and fled.

Cowing fired one shot at him, striking him in the head. He then called the Irving Park police, who took the body to Sademan's undertaking rooms, 3956 Milwaukee avenue.

May Be from Milwaukee.

There were no marks of identification in the robber's clothing except a tailor's label in the overcoat which bore the name of the Big Four Clothing company, 163 3d street, Milwaukee. He was about 30 years old, 5 feet 10 inches tall, weighed 200 pounds, and had light hair and brown eyes.

Mrs. Cowing was hysterical when she learned the man had been killed and was placed under a doctor's care.

Patrolman Badly Beaten.

Patrolman William Henry of the Town Hall station was severely beaten by three men who attempted to hold him up on Montrose boulevard, near Racine avenue, early this morning. He fired six shots at the men and believes one of them was struck.

Henry, in plain clothes, was walking east when the three men got out of a green touring car and ordered him to put up his hands. As he drew his revolver and fired one shot, one of the men knocked him down with a blackjack. The men then kicked and beat him, ran for the car, and sped away. Henry fired five more bullets at the car.

The men are thought to be the same trio that held up Dr. T. W. Blatchley, 853 Montrose boulevard, a short time before this and robbed him of $18.

Purdue Junior Drowns in Gym Swimming Pool

Lafayette, Ind., Feb. 17.—[Special.]—Earl W. Sherwood, 25 years old, a junior in the school of civil engineering at Purdue university, was found dead in eight feet of water in the Memorial Gymnasium swimming pool at the university this afternoon. Young Sherwood's home was at 404 East Chicago street, Valparaiso, Ind.

RUM RUNNER WINS AFTER 24 HOURS IN BALKY MOTOR

Detroit, Mich., Feb. 17.—After a day spent in dodging ice floes in Detroit river and in attempting to evade customs officers on both sides of the stream, a rum runner who left Canada Thursday night with a motor boat load of beer was reported tonight to have made a safe landing on this side of the border.

The man left Canada Thursday night with a permit to take his cargo out of that country. Daybreak found him in midstream, trying to coax a balky motor into action. United States prohibition agents spied him. He could not land on this side and avoid arrest, nor could he return to Canada, for his permit was for export only.

The day, therefore, was spent in unsuccessful tinkering with the motor and in paddling about among the ice cakes. He declined aid from two ferry steamers.

Under cover of darkness tonight, however, the man was said to have landed.

WELL, FRED, YOU JUST CAN'T BE TOO CAUTIOUS

Fred Peterson, a guest at the Congress hotel, was standing in front of a mirror in his room adjusting his tie. Suddenly the door was thrown open and in rushed a pretty young woman. Without a word she leaped at him, put her arms about his neck and gave him a gentle bear hug. Peterson was for a moment nonplused, he told the police later.

After the initial hug the woman ran from the room. Then Peterson missed his watch and $8 he had in his vest pocket. He called Gregory F. Moran, house detective, on the phone hurriedly. Moran rushed up just in time to catch Mrs. Katherine Davis, who said she lived in the Harmonia hotel at 30th street and Indiana avenue.

LOVE IS INSTINCT; PRACTICE MAKES PERFECT, CLAIM

Syracuse, N. Y., Feb. 17.—Is love an inborn instinct or an acquired habit?

Several hundred Syracuse university students, men and women, are debating this question.

Dr. Mark A. May, head of the department of psychology, supplied the answer in a lecture today.

"Love," he said, "is one of the deep rooted instincts. You don't have to learn it. You only acquire the technic as you grow."

Students Offered $5 to Memorize Bible Passage

Declaring the Sermon on the Mount to be as great a social document as it is a work of literature, Merritt Starr, well known Chicago attorney and writer, yesterday offered to pay $5 to each undergraduate of Oberlin college who would memorize it by March 10. The sermon contains approximately 2,000 words. Mr. Starr was graduated from Oberlin in the class of 1875.

March Wards to Safety and Put Out Fire

Thrilling rescues of 100 children ranging from 2 to 14 years old last night featured a fire at St. Joseph's Home for the Friendless, East 35th street and Ellis avenue. The fire was extinguished by sisters, fighting the flames with the skill and composure of veterans, under the direction of the mother superior.

Many of the children were carried out sleeping. Others, trained to soldierly discipline, were marched in their nighties through the smoke filled rooms and halls to the street. They did not know until later they were not practicing fire drill.

The fire started soon after 10 o'clock, the hour when the children are put to bed. The home is a three story building with an attic. There are four dormitories on the third floor. The sisters were tucking in the children in the last dormitory. Smoke was discovered coming through the ceiling. One of the sisters hurried to the attic, which is used as a storeroom.

Sisters Subdue Flames.

The fire, believed to have started from spontaneous combustion in a heap of carpet rags near an electric wire, was well under way. The sister notified the Mother Superior. She detailed twelve of the sisters to man the chemical apparatus and a hose from one of the bathroom faucets, and then turned in an alarm. Engine Company No. 9 responded.

The sisters first ripped up the flooring of the attic with hatchets and axes, the flames having penetrated between the woodwork. Others began emptying the building. In the dormitories, where the children were still awake, they were told a fire drill was to be practiced. A few dressed, but most of them, particularly the younger ones, marched out in their night dresses.

Taken to Neighbors' Homes.

Neighbors opened their homes. As soon as the children reached the street they were taken into them. They seemed to think it was a lark, as the sisters repeatedly admonished them there was nothing to fear. In the meantime smoke was filling the building. Some of the sisters worked with water soaked towels about their faces.

They worked so efficiently that when the engine company arrived the last child had been removed. There was nothing for the company to do except to inspect the attic and tell the sisters they had performed a remarkable bit of work. The damage is estimated at $5,000. The fire was confined to the attic and the ceilings of the third floor.

COLORED MAN IS LYNCHED BY MEN OF HIS OWN RACE

Valdosta, Ga., Feb. 17.—John Glover, a colored man, was shot and killed by a mob of his own race today at Indianola, seven miles east of here, after he had shot up a colored schoolhouse, killing a little girl and fatally wounding a boy.

Glover, who was said to have been intoxicated, forced an entrance to the school after the teacher had barred the door. He was armed with a pistol and shotgun.

Colored men of the neighborhood formed a mob and surrounded the schoolhouse. Glover was shot three times and finally killed by a blow on the head with a shovel. No arrest has been made.

Sherman's Steel Box Car "Dies with Its Boots On"

Nashville, Tenn., Feb. 17.—Announcement was made today by the Nashville, Chattanooga and St. Louis Railway that box car number 90180, the first steel car ever brought south, which was used by General Sherman as an ammunition car in his advance on Atlanta in 1864, had "died with its boots on," having been destroyed by the explosion of a case of dynamite at Hollow Rock Junction.

A page portrait of

George Washington

in rotogravure in tomorrow's Sunday Tribune.

A page portrait of the new Pope

Pius XI

in rotogravure in tomorrow's Sunday Tribune.

BITHER AND SIX MAY BE ORDERED TO JAIL TODAY

Judge Asked to Act Despite Pardon.

Jail doors will yawn today for Attorney William A. Bither and the six men members of the school board who were held in contempt of court by Judge Kickham Scanlan despite the fact that they were pardoned by Gov. Small.

W. A. BITHER.

Whether those "yawning" doors will close behind the seven men tonight will depend on the next move by the defendants. Action is also expected in the cases of the three women members who were fined but did not draw jail sentences.

That some definite move would come today was assured when the order of the Appellate court remanding the case with orders that the judgment of the lower court be carried out was issued yesterday. This was followed by an announcement by Attorney Angus Roy Shannon that he would immediately ask Judge Scanlan to place mitimusses for the ten in the hands of the sheriff.

Scanlan to Ignore Pardons.

Judge Scanlan had already indicated that he would ignore the governor's ruling and let the law take its course.

"The pardons issued by the governor are not worth the paper they were written on," was the terse comment of Judge Scanlan when first informed that the governor had acted. Gov. Small had no power to act in this case, therefore his act amounted to nothing and will be treated as a nullity."

If the capiases are issued and the sheriff serves them it is considered generally that the defendants have only one final resort—an appeal to the Illinois Supreme court. The procedure would probably be for Attorney Jesse Holdom, acting for the defendants, to apply for a writ of habeas corpus. Then the question as to the right of the governor to issue pardons in contempt cases would be decided by the Supreme court.

Bither Mum on Plans.

Attorney Bither last night refused to show his hand when informed that Judge Scanlan would be asked to act today.

"What has he to do with it, anyway?" he said. "It's up to the sheriff. As far as we are concerned, we are not worrying. We are sitting pretty."

"Don't you think the sheriff will take the defendants in custody?"

"Well, he has failed so far to do so," answered the attorney. "Does it seem reasonable that he would act in the face of the governor's orders? It's the other side's move now. When it acts it will be time enough for us to get busy."

Attorney Bither refused to disclose whether he would apply for a writ of habeas corpus. Earlier in the week, however, he said the matter would be taken to the Supreme court, if necessary.

Outgrowth of Chadsey Case.

The ten are charged with criminal contempt because they attempted to nullify the effect of a decision by Judge Scanlan reinstating Charles E. Chadsey as superintendent of schools. For this Judge Scanlan sentenced Bither, as the "ringleader," to five days in jail. Three women members were fined. They are Mrs. F. E. Thornton, Dr. Sadie Bay Adair, and Mrs. Lulu M. Snodgrass.

The six men trustees were all given jail sentences and fines. Their jail sentences, however, were lighter than Bithers. They are Albert H. Severinghaus, Hart Hanson, George B. Arnold, James B. Renzy, Francis E. Croakin, and Dr. Boleslaus Klarkowski.

Wives Quit Council; Dishes at Home Need Washing!

Three Oaks, Mich., Feb. 17.—Declaring they would "rather wash dishes than argue over a paving contract" and that "politics takes too much of a woman's time from her duties as a housewife," Mrs. Maude Arnold and Mrs. Helen Ludke, the two women members of the Three Oaks city council, have resigned. Each has served one year in the council.

"We didn't find politics what we thought it would be," said Mrs. Arnold. "We found ourselves at everybody's beck and call, unable to satisfy anybody and always the objects of unjust criticism. It's much nicer to just stay at home, keep the dishes washed and the house tidied, and prepare the meals, without having to mind anybody else's business."

BATTLE OPENS TOMORROW FOR IRISH MASTERY

De Valera Faction at Cork and Collins at Cavan.

BY PAUL WILLIAMS.

[Chicago Tribune Foreign News Service.]
[Copyright: 1922: By The Chicago Tribune.]

DUBLIN, Feb. 17.—Eamon de Valera is going to the stronghold of the south tomorrow to tell the republicans there what he thinks of the provisional government and the Free State. There are those among the Free State party who regard this as the beginning of an open movement to organize thoroughly against the treaty supporters and perhaps to oppose them by force.

It is expected that evidence will be shown of the coup d'état which Michael Collins alleges the republicans have planned. Special excursion rates from southern points to Cork are being offered by the railroads on Sunday.

Brugha There, Too.

Another speaker will be Cathal Brugha, who was the minister of defense until the dail endorsed the treaty. He was head of the republican army for a long time, but the extent of his personal following among the soldiers is not known. Countess Markiewicz also will speak.

Mr. Collins has charged that the Irish republican army in the south is being used for political purposes.

The supporters of the treaty will open their campaign at Cavan on Sunday also. No dates have been set yet for speeches by Arthur Griffith and Mr. Collins, but if the Sinn Fein convention on Tuesday votes in favor of the treaty they are expected to take the platform at once.

Collins on De Valera.

In referring to Mr. de Valera's activities, Mr. Collins in an interview today said:

"The most deadly arguments against Ireland's aspirations are being fashioned not by Mr. Churchill but by Mr. de Valera and the supporters of the royal Irish republic they aspire to have."

Referring to Mr. Churchill's statement in the house of commons that the Irish, by establishing the Free State would disestablish the Irish republic, Mr. Collins said naturally that was Mr. Churchill's view. But he added that all the members of the British cabinet and parliament had denied that a republic ever has existed. He said the only statement applicable to Mr. Churchill's remark was Parnell's dictum, "No man has the right to set a boundary to the march of a nation."

Comment on Bomb.

Mr. Churchill wired Mr. Collins that the throwing of the bomb among Catholic children in Belfast a few days ago was the "worst thing that has happened in Ireland during the last three years." To this Mr. Collins replied: "The leaders of the northeast parliament can prevent action of this kind if they adopt only a sufficiently stern attitude."

It is understood that Ulster proposes to release on certain conditions the football players from County Monaghan whose capture a few weeks ago led to the raids into Ulster.

Cork Army Seizes Papers.

The restive state of affairs in Cork is indicated by the seizure of two Dublin nationalist newspapers, the Irish Independent and the Freeman's Journal, when they arrived at Cork today. The supplies of both papers were burned because they contained a statement by J. J. Walsh, postmaster general of the provisional government and a member of the Dail from Cork, that the Irish republican army in Cork was being used to support Mr. de Valera's policy, and therefore that it had lost its right to be termed the national army.

Mr. Walsh said the Cork army for the time being was an armed junta. He said it was his duty as senior representative of Cork to request the members of the Irish republican army to refuse to participate in work which violated the universal code of soldiers. He also warned the Irish troops that by attacking the British soldiers they were playing with fire.

320 TO 60 FOR IRELAND

BY JOHN STEELE.

[Chicago Tribune Foreign News Service.]
[Copyright: 1922: By The Chicago Tribune.]

LONDON, Feb. 17.—The "die hards" died easy today in the debate over the second reading of the Irish Free State bill in the house of commons. They made a dispirited showing in the debate, not even the Ulsterites succeeding in displaying any fireworks. When the vote came on the Ulster amendment, which would have had the effect of defeating the bill, it was lost by 302 votes to 60.

In view of the dullness of the debate, Prime Minister Lloyd George changed his intention of speaking, and he intervened only to give a positive denial to the Ulster assertion that he had made one set of promises on the frontier question to Sir James Craig and another to Michael Collins.

The debate was closed by Austen Chamberlain, who reminded the house that the only alternative was a war which would need an army of 100,000 and be one of the cruelest in history. The bill now goes to committee of the whole house, and it probably will be passed within a week.

Collins Paper Starts.

DUBLIN, Feb. 17.—A new newspaper, the Separatist, appeared in Dublin today. Its announced policy will be advocacy of the use of the free state as a step toward ultimate complete separation. Its general aim will be to assist those in favor of the treaty with Great Britain against Mr. de Valera and his adherents.

Forty-two Ulsterites Freed.

BELFAST, Feb. 17.—[By the Associated Press.] — Forty-two Ulster Unionists, kidnaped during the recent raids across the border from the south, have been released, Michael Collins, head of the provisional government, today telegraphed Colonial Secretary Churchill that he had succeeded in obtaining the liberation of this number of prisoners.

NATURALIZED DIET

Modern milling methods have taken out of the diet practically all roughness.

But science has proved that a certain amount of roughness is necessary in food.

Bran supplies the need; it naturalizes the diet, promotes digestion and cleanses the stomach.

That is why bran muffins are included in the well-balanced menu at CHILDS.

Delicately flavored and delightfully baked, they add to the enjoyment of the meal.

Childs

75 W. Monroe St.
165 W. Madison St.
55 W. Washington St.

CAUSE OF ULSTER HEAT

Ulster charges that Michael Collins has demanded that nearly half of Ulster be handed over to Sinn Fein, instead of treating with them on the boundary dispute. The heavily shaded portions on the map show the regions Sinn Fein claims, while the lighter shade shows portions previously taken. The demands are said to be arousing bitter hostility in Ulster.

NEW CONFERENCE WILL ALLOCATE GERMAN CABLES

Washington, D. C., Feb. 17.—[Special.]—Acting Secretary of State Fletcher has called another meeting for next week of the international cable conference, to take up again the question of the allocation of the ex-German cables. At the present time and in accordance with an agreement already reached these cables are being operated to the joint account of the five principal allied and associated powers, to whom the cables were assigned by the treaty of Versailles.

It is hoped Italy consents to the distribution of the ex-German cables in the Pacific to the United States, Japan, and Holland, France and Great Britain having already approved the arrangement entered into between Japan and America. Italy has sought assurances in regard to the allocation of the Atlantic cables before consenting to the Pacific settlement.

Irish Establish Industry with German Workmen

[Chicago Tribune Foreign News Service.]

BERLIN, Feb. 17.—Edward Bewley, representative and trade commissioner of the Irish republic stationed in Berlin, says there are numerous German workingmen in Ireland now who are helping to establish Irish industries and that more will be imported soon.

"Germans are more efficient than English," he said. "They will work for cheaper wages, and they will not cause trouble. British visas are not necessary."

Hugo Stinnes is now running a steamship line direct from Germany to Ireland.

Irvin Cobb in Hotel with Flu; Family Ill at Home

New York, Feb. 17.—[Special.]—While Irvin S. Cobb, the writer, is ill with influenza in a Boston hotel, Mrs. Cobb and their daughter, Elizabeth, 17, are suffering from the same illness at their home here, it was learned tonight.

OPEN SCORN OF LAW IN EUROPE ALARMS BERLIN

Junker Count Defies Republic.

BY GEORGE SELDES.

[Chicago Tribune Foreign News Service.]
[Copyright: 1922: By The Chicago Tribune.]

BERLIN, Feb. 17.—Central Europe's chaos and anarchy is not confined only to finances and economics but also touches its morals and has led to remarkable and sensational incidents such as arouse the press of many nations today.

In Castle Petzow, Count von Kaehne, one of the old junkers, has proclaimed his will to be law, and he shoots to kill all visitors in the neighborhood whom he dislikes.

Assassins Let Go.

At the same time word comes from Budapest that the two assassins of Herr Erzberger, one of Germany's leading politicians, have been given refuge despite the German ambassador's protest.

These incidents have led to interpellation in the reichstag. They show how nations considered the most law abiding before the war have fallen into loose ways. The Castle Petzow affair is proclaimed by the newspaper Vorwaerts as the "blossoming of Prussian junkerism."

$50 for Shooting.

Count Kaehn's violence first was brought to attention when his son attacked an automobile party of Berlin folk who were lost in some woods near his castle. In defending his son, the count told the court that he was the supreme ruler of his estates, and he refused to recognize the German republic. He said he was advising his children to shoot whenever their authority was doubted. As a result, numerous persons have been wounded and crippled, but the Potsdam court freed the accused on the payment of a $50 fine.

Yesterday a wood cutter, who was lost in the woods, was shot by the count and is dying. The inhabitants of the neighborhood today held a meeting of protest. The Morgenpost declares that the Hatfield-McCoy feudists of West Virginia always gave their man a chance for his life, while the Prussian junker, who defies the government, shoots on sight.

Germany Pays Allies Another $7,500,000 Check

PARIS, Feb. 17.—[By the Associated Press.] — The German government today advised the allied reparations committee that the fourth ten day payment of 31,000,000 gold marks ($7,500,000) was made this morning to banks designated by the guarantees committee. This payment is in accordance with the temporary schedule adopted recently by the reparations commission at Cannes.

Secretary Hughes, Wife, in Bermuda to See Daughter

HAMILTON, Bermuda, Feb. 17.—[By the Associated Press.]—Charles Evans Hughes, secretary of state, and Mrs. Hughes arrived at Bermuda today for a visit with their daughter, Miss Elizabeth Hughes, at Honeymoon cottage.

Spring Manhattans

THE makers of Manhattan shirts do more than make shirts — they weave their own shirtings; create their own designs. Solustra is one of the finest products of the Manhattan looms; spring shirts of it are

$5

Maurice L Rothschild

Money cheerfully refunded — Southwest corner Jackson and State — Chicago Minneapolis St. Paul

FLORIDA SHERIFF IS ORDERED TO HOLD HARRINGTON

Indictment Returned for Fugitive "Ponzi."

The arrest of Leslie Harrington, fugitive "Ponzi," who is credited with owing more than $1,000,000 to foreign born workers in the stockyards district, is a matter of hours. Following receipt of a telegram late yesterday afternoon from Sheriff R. C. Baker of Palm Beach county, Fla., the grand jury immediately returned the confidence game indictment voted against him on Thursday and Sergt. Lawrence McDonough of the "blue sky" squad at the detective bureau was rushed to Springfield to obtain extradition papers.

At the same time the police began an investigation in Omaha, Neb., in an effort to find an heiress to whom Raymond J. Bischoff, "stockyards Ponzi," is reported to have been secretly married several years ago.

Sister Asked About Marriage.

The name of the supposed bride was not revealed, but the marriage was disclosed at the hearing before Referee Sidney C. Eastman when James Rosenthal, counsel for the Central Trust company, questioned Mrs. Earl G. Geer concerning her. Mrs. Geer, who is Bischoff's sister and whose husband was the assistant manager of his office, denied emphatically that she ever had heard of her brother's alleged wife.

Mrs. Geer also denied knowledge of more than $2,000 in gold which was discovered by the receivers a few days ago in a lock box in the First National bank, held under the name of Mrs. F. O. Davis, Bischoff's mother. Mrs. Geer admitted she had given her mother between $250 and $300 to hold for her in a safety deposit box, but denied knowledge of the balance.

When the money was found Mrs. Davis said she owned half of the cash but that her daughter owned the rest.

Harrington Lock Box Empty.

The Harrington lock box in the vaults of the Security Safety Deposit company in the Masonic Temple building, which was broken open yesterday by Sidney C. Nierman and representatives of the Central Trust company, revealed a 2 cent stamp and dozens of wrappers used to tie up bundles of greenbacks. These wrappers, labeled "$200," "$500," and so on, were empty. Some of them were torn, giving evidence that the money had hastily been extracted.

The vaults of the Security company are open day and night and for that reason Harrington is believed to have selected them as a hiding place for his money in preference to any other. His box was large enough to hold several hundred thousand dollars in currency.

Two More Agents Arrested.

Two more alleged agents of Harrington were arrested last night and are being held on charges of operating a confidence game.

Adolph Rubisivicis, 3303 South Union avenue, another Harrington agent who testified before the grand jury, was who testified before the grand jury, the first to be taken into custody, owns a three flat building at the Union avenue address, admitted he collected more than $25,000 from Harrington customers in the last five months. He declares he invested $3,200 in cash in addition to 3 per cent commission in the Harrington enterprises.

Frank Antol, 4812 South Hermitage avenue, arrested by the New City police, will appear in the South Clark street court today.

Harrington Under Surveillance.

Harrington's trail, in Florida, first picked up by THE TRIBUNE, was followed yesterday by Sheriff Baker to success. He wired the detective bureau that the fugitive "Ponzi" was being held under surveillance, but declared it would be impossible for him to take Harrington into custody before the arrival of the necessary papers. He was instructed by Chief Hughes to keep his man in sight and arrest him if he made any attempt to leave the state.

In the meantime Mrs. Harrington, at her home in the exclusive residential Poinciana Park section of Palm Beach, finally opened her doors to a representative of THE TRIBUNE and admitted she knew Anton Lebecki and other agents of her husband. She declared, however, that the $50,000 Harrington apartments which she erected in West Palm Beach last summer and her $18,000 home in Poinciana Park were purchased with her own money, funds which had been given her by her husband, from whom, she says, she is now estranged.

Last Saw Him in November.

"I do not know where Mr. Harrington is now," she said. "The last time I saw him was the end of November, just between trains, before I started down here. He has been a promoter and sometimes our fortunes were better than at other times. You know enough about promotion enterprises to know that some succeed and others fail.

"The first I knew of the trouble he is supposed to be in was what I saw in the paper Tuesday night when I got back from Jacksonville, where I met my sister and brought her down here in my little gray roadster.

"I rarely went to Mr. Harrington's offices. The only man of those mentioned in the papers that I met was one named Lebecki in the Novaculite offices. He was there when I went to see Mr. Harrington once or twice.

Estranged for Years.

"I have nothing to hide, although I knew when I saw the papers that I would have to face publicity. I can really tell you nothing. Our relationship has been quite distant for several years, although I was hoping to see him and come to a new understanding, so that we might be related once more and bring the happiness that should be in our home.

"I looked for a visit from him and I have lived in disappointment from one week to another for reasons I can't understand. I found a telegram from him on my return from Jacksonville Tuesday saying I could expect him down in a few days. This telegram was sent from Philadelphia.

"My early training taught me to be very economical and to protect myself, and my investments down here represent my savings and some recent monies he gave me.

"As for me, I have always taken an active part in athletic exercises and I studied music in Chicago. Everybody in Chicago knows my associates and I have no apologies to make. I have four medals for swimming which I won at Sinai Center in Chicago."

Apple Receivership Stands.

Judge Landis refused to grant the petition of attorneys for Charles H. Apple, alleged "Ponzi No. 3," asking for the dismissal of bankruptcy proceedings on the technicality that he is a nonresident of Illinois. When the testimony of the first few witnesses called revealed that Apple had been offering as much as 100 per cent interest on six months' loans to Lithuanian investors, the court asked Attorney David Stansbury, counsel for Apple, if he did not think it appropriate that there should be a receivership in view of "the class of investors."

"It is not a question of morals; it is a question of law," the lawyer insisted.

"I will not settle that question at a preliminary hearing," the court replied.

NEW LABOR CHIEF

Fred Mader, Head of the Fixture Hangers' union, was elected president of the Chicago Building Trades council last night to succeed William P. Curran, who resigned.
[TRIBUNE Photo.]

STOP & SHOP

Buy Food Here Today

This is a great Saturday Store—thousands of families buy things for over-Sunday meals every Saturday.

Bakery, Candy, Delicatessen, Coffee, Fresh Fruits. All kinds of Nuts and Sweetmeats.

Buy some of our wonderful Caramels at the Candy Department. Good, as good can be—seven fascinating flavors and some filled with wonderful goodies, and only

56c per Pound Today

Did you ever buy our "Social" Mints—great big pieces of delicious candy, covered with a jacket of crunchy chocolate, either light or dark—

43c per Pound or 5c each.

Eat our doughnuts Sunday morning and be in style. Thousands of good people do, and they will tell you they are wonderful. Buy a dozen today, only

40c per Dozen

"Our prices are never high"

Tebbetts & Garland

16-18 N. Michigan Avenue. Randolph 7000

CURRAN RESIGNS PRESIDENCY OF TRADES COUNCIL

Successor Seeks End to Building War.

In a new movement to straighten out the troubles of the Chicago Building Trades council, William P. Curran, president, and Joseph Moreschi, vice president, last night resigned and were replaced by Fred Mader, president of the fixture hangers' union, and James Harding of the drain layers' union.

The new officials are pledged to a program of support of the Landis wage award.

His Own Union Insurgent.

Mr. Curran, who is connected with the plumbers' organization, has been in an awkward position, it is said, since the plumbers a few days ago refused to return to work under the conditions of the award. Curran had been influential in securing the adoption of the award by the trades council as a whole. His failure to hold his own union is given as the cause of his resignation.

It was announced that the new heads of the council would ask a conference with officials of the Committee to Enforce the Landis Award, in an endeavor to iron out any difficulties now existing between the council and the committee.

"We hope that these difficulties, if they exist, may be disposed of and building trades workmen return to their jobs in a body," President Mader said last night. "The unions are sincere in their willingness to work under the award—and we will preserve discipline in our ranks.

Want to Aid Public.

"We feel that this thing has resolved itself into a question of what is best for the needs of the public. We believe that home construction will aid the public more than constant bickering. We are willing, because the public good demands it, to set aside our own troubles and pitch in for more homes, more apartment houses, and consequent lower rents.

"I'm going to ask the committee officials for a conference. If they agree, I think the thing will be ironed out."

President Mader's organization, the fixture hangers, voted Wednesday night to accept the Landis award. President Mader is also considered influential in the electricians' union, which from the outset has accepted the Landis verdict.

Tenants' League Opinion.

The board of directors of the Tenants' League of Chicago, which for several weeks has been investigating the building situation, last night went on record as opposing the open shop features of the Landis award.

"Our investigation revealed that this open shop plan was the most objectionable part of the decision," said M. S. Walsh, secretary of the organization. "We learned that the unions on the whole were willing to abide by the wage awards, but that the open shop item was holding up construction. With this eliminated, the board believes that building would be stimulated and as a result rents would come down."

World War Mothers to Incorporate in New Bill

Washington, D. C., Feb. 17.—A bill for incorporation of the National Association of American World War Mothers was introduced today by Chairman McFadden of the house banking committee.

OCEAN STEAMSHIP MOVEMENTS

Arrived.	Port.
GOTHLAND	New York
MONGOLIA	New York
POLONIA	New York
PROVIDENCE	New York
CORONIA	Monaco
CANADA	Lisbon
LITUANIA	Frederikshaven
PRINCESS MATOIKE	Queenstown
LAPLAND	Algiers
EMPRESS OF ASIA	Yokohama
TALTHYBIUS	Yokohama
Sailed.	Port.
ORBITA	Trieste
ITALIA	New York
EMPRESS OF ASIA	Hongkong
MONTEAGLE	Hongkong

STORY OF $2,500 GRAFT TOLD IN O'DONNELL TRIAL

Bribe "Fixed" in Georg Weinstube, Charge.

Special Prosecutor Joseph B. Fleming in his opening statement to the jury which will try Simon O'Donnell, former president of the Chicago Building Trades council, and three other labor officials on charges of accepting graft, said yesterday that he would show that the defendants had accepted large sums of money to permit the uninterrupted construction of many Chicago buildings.

JOSEPH B. FLEMING

He enlarged upon the case of Hugo Goetz, a contractor who erected a building at 3400 Sheridan road. Goetz, he told the jury, will testify that he paid $2,500 to O'Donnell to put an end to a strike and a boycott on the building.

Plan Payment in Weinstube.

The details of the Goetz payment were worked out, he said, in the weinstube of Adolph Georg, who was slain in the saloon last December. In Judge Sullivan's court, across the hall from the courtroom in which O'Donnell and his co-defendants are on trial, Thomas Walsh, another labor official, is being tried for murdering Georg.

Goetz, according to Prosecutor Fleming, began constructing the building in September, 1920. Less than two weeks later work suddenly stopped and he was informed that a strike had been called. He asked the pickets what was the trouble, and one of them gave him the card of Michael Artery, one of the co-defendants.

Finally Pays $2,500.

"In an effort to straighten out the matter," Mr. Fleming said, "Goetz called up Artery, but was informed that the matter had been referred to O'Donnell. Goetz got in touch with Otto Georg, son of Adolph Georg, and asked him to see O'Donnell and tell him the price was too high. A short time later he met O'Donnell, and after several conferences in Georg's place the price was cut from $5,000 to $2,500, which Goetz paid."

In his arguments, which will be completed Monday, Mr. Fleming also referred to numerous other instances in which the defendants are alleged to have accepted money to call off strikes. More than fifty witnesses will be called against the labor officials.

2 COMPROMISES IN HILL ESTATE FIGHT BROACHED

St. Paul, Minn., Feb. 17.—Two counter proposals designed to adjust the controversy among the heirs of Mrs. James J. Hill were disclosed late today during the final arguments in the hearing for the appointment of an administrator for the $12,000,000 estate.

One plan, proposed by the representatives of Louis Hill, chairman of the board of directors of the Great Northern railway, was that Charles W. Bunn, vice president and general counsel of the road, act as administrator, and the Northwestern Trust company of St. Paul as custodian.

The other, proposed by the seven heirs opposing Louis Hill's application for appointment as administrator, was that the trust company be administrator if Mr. Bunn is named to the board of directors.

Probate Judge Wheeler is expected to file a decision within a week or ten days.

Smoke IN-B-TWEEN—Finest little cigar in the world, 5c each—5 in foil, 25c.—Adv.

Chicago Tribune.
THE WORLD'S GREATEST NEWSPAPER

Vol. LXXXI. Saturday, Feb. 18. No. 42.

Published daily at No. 7 South Dearborn street, Chicago, Illinois.
Mail Subscription—Price, except Postal Zones 5, 6, 7, and 8—Daily with Sunday, one year, $15.00.
MAIL SUBSCRIPTION PRICE.
Zones 1 to 4 inclusive—Daily, $7.50 per year
Zones 5 to 8 inclusive—Daily, $12.00 per year
Entered as Second Class Matter, June 3, 1908, at the Postoffice at Chicago, Illinois, under act of March 3, 1879.

LYON & HEALY
Mid-Month Special
Record Offering

6 Dance Selections
with 4 extra loud tone Tungstone Styli; especially recommended for playing dance records—for

$2.35

This group includes the *three* New Victor Dance Specials **just out**—all fox trots:

No. 18851—Smilin' —Somewhere in Naples
No. 18856—Dear Old Southland —They Call It Dancing
No. 18857—Wimmin' —Good-bye, Shanghai

Come in and hear them; or Telephone Wabash 7900

LYON & HEALY
Everything Known in Music — Founded in the Year 1864

Wabash Avenue *at Jackson Boulevard*
Branch Shops Are Open Evenings
North Side Shop 4646 Sheridan Road — South Side Shop 1018 East 63rd St.

Today at FIELD'S

Take Them Home for Sunday

CHOCOLATE - covered Cream Cherries for the "surprise" that's naturally expected to emerge from your pocket on Saturday night!

These are especially appropriate, too, in cherry-decorated boxes, so near to Washington's birthday. They are just as delicious as are all of "Field's" Candies.

Special, 75c Pound
First Floor, North, State.

The "Field Jr." Makes Its Debut

THIS Jersey Dress for Junior girls, specially designed and made for us, comes in lovely shades of navy, brown, reindeer, henna, red and black, and has detachable collar and cuffs of contrasting crepe de Chine. A Dress that you will want the minute you see it. Sizes 13, 15, and 17 years; specially priced at $23.50. *Girls' Room, 4th Floor.*

Pate Agnel Softens and Whitens Skin

PATE Agnel is well-known to many constant users as a skin whitener, a cuticle softener, and as being very beneficial to dry skins. It is a creamy, soothing paste, used for skins that are sensitive to soaps.

Specially Priced
Small jars, $1; large jars, $2.50; in tubes, $1.
First Floor, North, State.

Nothing Like a Gay Spot of Color

—to brighten a drab Winter day.

These attractive Sweaters of mohair wool are very inexpensive, made round neck style in block weave. A selection of Copen, tan, jade and jockey red.

Special at $5
Sports Apparel, Sixth Floor, South, State.

Little Girls Are Proud of These Handkerchiefs

EVEN should mother pin it to her dress, this indignity has its compensations if the Hankie is colored and has funny little animals printed on the border. In green, blue, lavender, and yellow, 50c each. Of white linen bound in color, and with embroidered figure in corner, 85c. Box of 3 white cotton Handkerchiefs with novelty embroidered corner, 50c.
Children's Handkerchiefs, 4th Floor.

A Patch of Color—Cretonne Pillows, $1

THE bright color note provided by cretonne Pillows here and there on porch and sunrooms is very attractive. In fact, the more the merrier.

Two styles, square and round, are in several different patterns of cretonne. A very interesting value.
Third Floor, South, State.

This Flash Light, 75c Quality

IS meant specially for a Boy Scout and has an attachment by which it may be hooked to his belt. It is gun metal or nickel finish, with a two-cell battery. Priced very low.
First Floor, North, Wabash.

MARSHALL FIELD & COMPANY

HOUSE TO SPEED ACTION ON BONUS WITHIN TEN DAYS

G. O. P. Fingering Pulse of Public on Sales Tax.

[BY A STAFF CORRESPONDENT.]

Washington, D. C., Feb. 17.—[Special.]—The soldiers' bonus issue continued today a befuddled one, but its sponsors, despite conflicting opinions, were determined to push legislation with renewed vigor.

Republican members of the house ways and means committee indicated that they had no intention either of eliminating the cash feature of the bill or of delaying cash payment until the amounts could be paid in one sum. Suggestions in President Harding's letter along this line were virtually ignored, although definite action on the compensation features of the bill was deferred until Monday.

Representative Fordney, committee chairman, said following an all day session that the Republicans were in practical agreement that the five-fold plan of compensation should stand without material change.

Watch Reaction of Public.

Discussion of the financing features of the bill was delayed until next week so the members might have the benefit of any reaction from the public resulting from the President's suggestion that the bonus be financed through a general sales tax or else repealed.

Meanwhile, organized labor and agriculture opened fire on the sales tax. Samuel Gompers, American Federation of Labor president, issued a statement declaring that the proposal to attach a sales tax to the bonus bill was "a subterfuge intended either to defeat the bonus or to create a feeling of resentment against the veterans by placing the burden upon those least able to bear it, and by permitting the escape of those who profiteered so relentlessly during the period of the war and since the war."

Farmers Join in Fight.

T. C. Atkeson, representing the National Grange, denounced the sales tax as "indefensible, wrong in principle and designed to shift the burden of taxation from those most able to pay to those least able to pay."

Mr. Fordney, on the floor of the house, declared that the ways and means committee would report a bonus bill to a conference of Republican members within ten days and that the house would pass it. He did not specify how the measure would be financed.

Discussion of the bonus in the house was started when Representative Garner [Tex.], ranking Democratic member of the ways and means committee, protested because the Democrats were not invited to participate in the meeting of the committee today.

"It is all right for the Republican committee membership to have their executive sessions without the Democrats being present," said Mr. Garner, "but I want to call the attention of the house to and protest against the Republicans having an executive session and calling witnesses to determine on legislation pending before the committee. It is an outrage against the house."

Mondell Defends Seclusion.

Republican Leader Mondell replied that the custom of majority members of committees holding executive sessions and even calling in witnesses was of long standing. Mr. Fordney also defended the action.

"Republican committee members have not thought it wise to call into their confidence to help to prepare that bill men we knew were unalterably opposed to a bonus bill," Mr. Fordney said. "The ways and means committee and other committees always have had experts and other officials before them when the majority members were considering rates in a revenue bill.

"We had before us this morning a man connected with the American Legion and asked him for expert information and he gave it, and I will say to the gentleman from Texas that the Republican members of the committee are at work every minute preparing a bonus bill and we will present it to a conference of Republican members of this house within ten days. And the Republican members of this house will pass a bonus bill. That is what we will do.

Study Question Carefully.

"We are using every honorable effort to prepare that bill so that when it is presented to the house Republican members will agree with the committee; if not we want the Republican members to direct Republican committee members how to prepare that bill and how to bring it here for final action."

John Thomas Taylor, vice chairman of the American Legion's legislative committee, and Richard Jones, spokesman for the Veterans of Foreign Wars, appeared before the committee. They were asked whether the ex-service men would approve the elimination of tax bonuses from the bill.

Both declared that their organizations had approved the five fold plan, including cash bonuses, and that they had no authority to modify that indorsement. They also declined to express any opinion as to the manner in which the bonus should be financed.

Children Start World Tour; Held by Police

When Earl Ruben, 11 years old, of 1433 North La Salle street took his 4 year old sister Bernice and ran away yesterday to visit his aunt, Mrs. Louise Fisher, 5150 South Honore street, he stopped at Chicago avenue and asked Charles Fishman, a taxi driver, to give them a "lift." Fishman took them to the Chicago avenue police station, where the couple admitted they had run away from home. They are being held awaiting the appearance of their parents.

8% Profit Enough for Any Landlord, N. Y. Court Says

New York, Feb. 17.—(Special.)—The Appellate division of the Supreme court, in a rent case decision today, advanced the opinion that 8 per cent profit is a fair return for real estate owners and should not be exceeded. The jurists also held that property valuations on which profit is to be calculated should be considered without mortgage incumbrances.

HOW THE TAXES HAVE CLIMBED

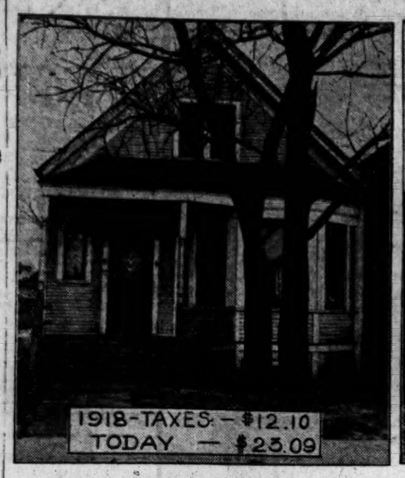

Home of Mrs. Thomas Qualters, a widow, at 6841 South May street, on which she paid $12.10 taxes in 1918 but this year will pay $23.09.

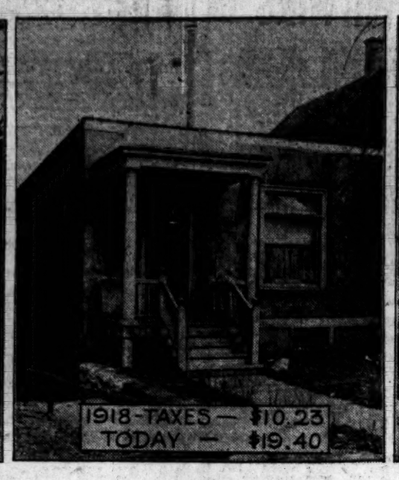

Taxes on the Kavanaugh home at 6831 South May street were $10.23 in 1918. This year they are $19.40.

6827-29 South May street is a four flat building of frame on which Magnus Anderson paid taxes of $64.96 in 1918. This year his assessment is $129.15.

[TRIBUNE Photos.]

PRESIDENT SEES NO REASONS TO "O. K." OBREGON

"Interested" Persons Free with Advice.

BY GRAFTON WILCOX.

Washington, D. C., Feb. 17.—[Special.]—With rebel outbreaks at Juarez imminent and American army officials preparing to interfere if El Paso is endangered, President Harding let it be known today that there is no immediate prospect of resumption of official relations with Mexico.

There is less ground for optimism relating to the Mexican situation now than there was a few months ago, it is declared in official quarters, and disclosures have been made of interference in the matter by persons interested for both governments, who were not authorized to speak for either one.

Persons who have been assuming to speak for the American government in Mexico without authority are regarded by the President as "the greatest fakirs and cheaters in the world."

No Reason to Recognize.

The President has kept himself intimately informed about the situation and concerning all that has been said of Mexican affairs and America's relations with Mexico. He feels, it is stated, that there really has been no change in the situation.

This government, President Harding has let it be known, is always prepared to take up any authorized proposal for the reestablishment of proper relations with Mexico, but he has no patience with spurious efforts to mend the situation.

It has been recognized by President Harding throughout his eleven months in the White House, as it was recognized by the Wilson administration, that there were such persons who assumed to speak for Mexico and others for the United States, and it is the President's feeling that such persons had their own personal interests to serve.

War department officials are admittedly apprehensive of the menacing situation at Juarez and keenly interested in a letter dated Feb. 13 received from "an American official in close touch with the border situation."

This "General" Is—Cautious.

"Just a line to keep you informed," the message says. "The mass of Mexicans believe that the break here against Obregon is to be real in a few days and are much worked up, as is our department of justice. Mendez, the local general, is scared almost sick. He has sent his family away, and it seems that he has not slept in Juarez for the last two weeks and never at night over there. He does his sleeping on this side.

"It is accepted in civil circles on both sides that in case there is any kind of a fight in Juarez there would be deliberate firing into El Paso—it has always been so."

War department officers confidently expect the American military forces will be compelled to intervene in the event of fighting in Juarez, across the river from El Paso.

THREE BILLION IN U. S. CRAFT GOES IN JOB LOT SALE

Washington, D. C., Feb. 17.—Bids for virtually the entire merchant fleet owned by the government, built at a cost of approximately $3,000,000,000, and including about 10,000,000 tons of steel vessels, were invited today by Joseph W. Powell, president of the Emergency Fleet corporation.

He announced that offers for the purchase of any or all of the steel cargo vessels, steel passenger and cargo vessels, former German passenger and cargo vessels, concrete cargo vessels, and tankers, and steel and wooden ocean going and harbor tugs would be received until March 14.

3,000 Here Pledge Support to New Irish Government

Support of the Irish provisional government and the people of Ireland was pledged Thursday night at St. Anne's parish hall, 55th street and Wentworth avenue, by 3,000 members and friends of Robert Emmet council of the American Association for the Recognition of the Irish Republic. Capt. Dennis Malloy, who has just returned from Ireland, spoke on conditions there.

Charles McVea Is Stuck in Ice; Not in Danger

The Charles McVea, en route from the foot of Randolph street to the Chicago river with a load of freight, is stuck in the ice, the coast guard station reported yesterday. The ship is undamaged and not in any danger, the report says.

SEEK PAL OF EARL DEAR.

A capias for the arrest of William Lardner, 4402 North Ashland avenue, pal of Earl Dear before he was hanged, was issued yesterday when Lardner failed to appear in the Automobile court. He is charged with failure to have a state license on his automobile.

LAST BANK CALL A LIGHTHOUSE IN BUSINESS GLOOM

Washington, D. C., Feb. 17.—[Special.]—That the peak of liquidation and of consequent depression was passed somewhere between Sept. 6 and Dec. 31, 1921, and that since the first of the year business conditions have steadily improved, was declared in a statement issued at the White House late today. The statement was based on the consolidated statement of the controller of the currency on national banks, representing the bank call of Dec. 31.

"It shows," the White House statement said, "the most satisfactory turn in the financial affairs of the country that has been registered by a bank statement since the end of 1919.

"The peak of banking capacity in this country was reached in the statement of Dec. 31, 1919, when the national banks reported aggregate resources of $22,711,000,000. From that time on there was, as shown by the successive consolidated statements, a substantially steady decrease in the aggregate resources.

"The statement now made public registers for the first time a substantial upturn in resources, with the figure at $19,420,000,000.

"The extent of the broad, general improvement in the financial situation between the bank call of Sept. 6 and that of Dec. 31, last, is so striking as to justify especial attention. The lawful reserve with federal reserve banks is far beyond legal requirements, and has been strikingly increased.

"One of the most striking showings is that cash in bank vaults was reduced between Sept. 6 and Dec. 31 by only $15,987,000.

"Next to the item of aggregate resources, the most impressive testimony of the soundness of a banking situation is to be found in the individual deposits. We find that, excluding United States government deposits, there was an increase of $322,811,000, while between Dec. 29, 1920, and Sept. 6, 1921, there had been a continuing reduction in deposits, aggregating $1,103,552,000.

"The aggregate of all deposits on Dec. 31 last was $15,075,000,000, a gain of $514,000,000 since Sept. 6.

"Not only has the tide turned, but it has been flowing strong and steady."

WINE PARTIES OF HUSBAND WIN WIFE DIVORCE

The romance and glamour faded from the honeymoon in less than a month, Mrs. Carmen Hood McLaughlin, 1550 North Dearborn parkway, testified before Judge Joseph Sabath in the Superior court yesterday, where she was granted a divorce from Samuel T. McLaughlin, wholesale coal dealer of Cincinnati.

"We were married in November, 1917," Mrs. McLaughlin told the court. "Before our honeymoon was ended I learned that Kentucky road houses and wine parties had a greater charm for him than his home. "Sometimes he remained away from home a week or more at a time. I stood his drinking until July, 1920, when we parted."

Peggy Marsh Drops Suit Against Field Estate

New York, Feb. 17.—[Special.]—Peggy Marsh announced today that she has discontinued legal action against the Marshall Field estate. "I have definitely decided to drop all legal action against the Marshall Field estate," said Miss Marsh emphatically. "It has dragged on and on and I am very tired of it all."

CELESTINS
VICHY
(FRENCH REPUBLIC PROPERTY)
Natural Alkaline Water
Unexcelled for Table Use
Known and prescribed by the Medical Profession for many years as possessing great Medicinal Properties
ASK YOUR PHYSICIAN
Bottled at the Springs
DISTRIBUTORS:
BINCKLEY & SCHMITT
MORAND BROS.
WAKEM & McLAUGHLIN
MANY BLANC & CO.
FULLER-MORRISSON CO.
ROBT. STEVENSON & CO.
PETER VAN SCHAACK & SONS
HUMISTON-KEELING & CO.

M'MASTERS & CO., BROKERS, FAIL; DEBTS, $700,000

Firm Hit in Chicago and New York.

New York, Feb. 17.—[Special.]—An involuntary petition in bankruptcy was filed today against R. H. McMasters & Co., stock brokers of 82 Broad street, who were expelled yesterday from the Consolidated Stock exchange on a charge of "bucketing." Employés of the firm filed the petition. The company has branches in Chicago, Milwaukee, New Haven, Richmond, Petersburg, Va., and Pittsburgh.

The petition was accompanied by an order from Federal Judge Learned Hand appointing Robert O. Stephenson as receiver. The petition estimates liabilities at $700,000 and assets at only $30,000, mostly in accounts receivable. The firm, according to the papers filed, is composed of Roy H. McMasters and James A. Corcoran.

PETITION FILED HERE.

Appointment of a receiver for the R. H. McMasters & Co. brokerage house in New York was followed by the filing of an involuntary petition in bankruptcy against the firm in Chicago, where it has offices at 331 South La Salle street. The petition alleges the concern has been insolvent for the greater part of six months. The action here is said to be the outgrowth of a long fight between that firm and Kardos & Burke, another brokerage house with a Chicago office.

The petitioners and their claims are: William Ross, $1,200; Erwin Sohn, $450, and D. J. Mitchell, $330. Their attorney, Philip R. Davis, who is also attorney for Kardos & Burke, lists assets of $50,000 and liabilities of $100,000. Attorney Davis said last night that since filing the petition he has found that the liabilities are closer to $1,000,000.

Charges Act of Bankruptcy.

In his petition Attorney Davis charges that McMasters & Co. committed an act of bankruptcy on Jan. 25 of this year when it paid $95,000 to Bohumil Kryl, a retired Bohemian banker, with intent to prefer him as a creditor.

RABBI LEON FRAM BLAMES CLERGY FOR PROHIBITION

"Prohibition," said Rabbi Leon Fram of Temple Judea, in an address last night, "is an instance of the ability of a few clergymen to impose their will upon the majority.

"In the same way a few downstate ministers recently tried to impose village moral standards upon Chicago. They were only prevented by the action of a few wide awake men.

"Jingo nationalism is breaking down the tradition of American freedom and hospitality. Jews must join themselves with the liberal forces of the country if they would obtain traditional freedom here now."

WARDEN WESTBROOK'S NEW JAIL RULES FOIL ESCAPE OF PRISONER

New rules inaugurated by Warden Wesley Westbrook yesterday prevented the escape of a prisoner. Just before 6 o'clock, a colored woman appeared with a cash bond approved by Judge Prindiville for the release of Willie Holle, also colored and held on a disorderly conduct charge.

WARDEN WESTBROOK.

In the cell with Holle was Cecil Hoffman, charged with operating a confidence game. When the cell was opened and the guard called for Holle, Hoffman came out and walked to the door where he was questioned by Walter W. Woertz.

He gave the name and address of Holle but he said his wife's name was Josephine, while Holle's is Blanche and he said he was born in Little Rock, Ark., whereas Holle's home is Armsted, Ark.

Confronted with the discrepancies, Hoffman confessed that he had paid Holle $10 to allow the substitution. He was locked up again.

$50,000 BAIL FOR N. Y. BROKERS IN 'BUCKETEER' NET

New York, Feb. 17.—Bail was raised from $3,000 to $50,000 in the cases of each of three alleged "bucketeers" indicted in the investigation of Wall street frauds, when they were arraigned before Judge Mulqueen in General Sessions court tonight.

Harold H. Lowy, Martin Schlesinger, and Albert Friedenberg, members of the firm of H. H. Lowy & Co., the brokers in the case, pleaded not guilty.

Mrs. Jennie Brolles and Mrs. Barbetta Beck were the complainants. They allege they gave the brokers $3,900 for the purchase of bonds which they never received, and that the brokers refused to return their money.

Pastor, 64, Found Guilty of Hiring Man to Kill Woman

Mount Ida, Ark., Feb. 17.—The Rev. Harding Hughes, 64, a minister, charged with murder in connection wfth the death of Mrs. Anna McKennon last May, was found guilty by a jury early today and his punishment fixed at life imprisonment. Attorneys will appeal.

Hughes was charged with employing Raymond Cole to kill Mrs. McKennon, a recluse, to obtain her property believed to contain valuable mineral deposits. Cole, who is serving a life sentence for the murder, testified the minister gave him whisky and then offered him $950 to kill Mrs. McKennon.

Farewell Concert
Farewell Concert

Leopold Godowsky
who appears tomorrow at 3:30 P. M., Studebaker Theatre, is probably the most interesting figure on the concert stage today—a pianist who reveals the very soul of the great masters. His selection of the
Knabe Piano
presents fresh evidence that the "World's Best Piano" is an art product—an instrument capable of assisting the great pianist to a realization of his ideal performance.
Hear the great Godowsky tomorrow, then come to Wurlitzer and hear the Ampico in the Knabe reproduce his playing. Nearly all great pianists record for this marvelous instrument. The Knabe and Knabe Ampico is sold exclusively by Wurlitzer, "the world's largest music house."
329 South Wabash
WURLITZER
329 South Wabash

WILSON KINDER THAN G. O. P. TO NEW TREATIES

Said to Have Advised No Opposition to Them.

[BY A STAFF CORRESPONDENT.]

Washington, D. C., Feb. 17.—[Special.]—President Harding reiterated his belief today that reservations to the Pacific treaties were neither required nor justified, but sentiment in the senate foreign relations committee grew strongly in favor of proposals, probably three in number, to clarify the four power pact.

The Democratic opposition to the pacts is on the wane. Word reached Democratic members of the foreign relations committee that former President Wilson, after a careful examination of the results of the armament conference, had concluded that it would be a mistake to oppose the treaties. One Democratic senator said Mr. Wilson had concluded that "opposition to the treaties would be most unwise."

Without Mr. Wilson's assistance, it was generally conceded, Democratic resistance to ratification would be feeble. The Democrats probably will content themselves with supporting reservations which Republican irreconcilables are expected to offer.

Reservations "from Within."

Reservations were discussed at today's meeting of the foreign relations committee. Senator Brandegee of Connecticut, Republican irreconcilable, suggested three reservations which he probably will offer next week. One of these reservations would make it clear that nothing in the four power pact binds the United States, either morally or legally, to employ its armed forces unless congress assents; another, that all agreements or adjustments entered into under the four power pact in the future shall be subject to confirmation by the senate; a third would make it plain that violation of the terms of the pact by one signatory power would release other signatories from obligations.

President Harding, it is understood, said such reservations were unnecessary. Nevertheless, having been a reservationist himself in the senate, it is generally believed he would not quarrel with senators over reservations that do not impair the fundamental purpose of the four power pact.

Comply with Hitchcock Demand.

Senator Johnson of California criticized the fortifications agreement in the foreign relations committee today. He pointed out that the British were permitted to fortify Singapore, while the United States yielded the right to fortify Guam or the Philippines. The result of this agreement, he contended, would give the British a stronger foothold than ever in the far east, while the United States would have to draw in its frontier to the Hawaiian islands. He urged that the committee ask for the reports of the naval experts concerning Pacific fortifications.

Senator Lodge agreed that this was a proper request, although he reminded the committee that Singapore was not in the Pacific.

Carrying Liquor Is Not Transporting It

Marksand Krissian, 64 West Schiller street, was freed yesterday in the Chicago avenue court when he was arraigned on a charge of transporting liquor. His attorney argued the state prohibition law reads it is unlawful "to transport liquor in any wagon, automobile, buggy, or other vehicle." Two bottles of liquor were found by the police in Krissian's possession. His lawyer contended Krissian was "carrying" the liquor and not "transporting" it.

DAVIDSON SERVICE
STOP!
and hear these newest Victor Records
Number 18851
Smiling . . . . Fox Trot
Somewhere in Naples
Special Releases of Victor Records
DAVIDSON'S
Talking Machine Shop
234 South Wabash Avenue
Exclusively a Victor Shop
(37)

A STARR BEST
Randolph and Wabash
Wool Hose

Men's Heavy Ribbed English Wool Hose for immediate clearance
Sizes 9½ to 11½
Reduced to
65c Pair
or
6 Pairs for $3.75

COLLEGE PREXY SAYS LET'S SCRAP ALL OUR COACHES

All Sports Now Run by "Outsiders."

New York, Feb. 17.—A conference of eastern colleges to consider disarming college athletics by "scrapping" all paid coaches was suggested tonight by President Alexander Meiklejohn of Amherst college in an address before the Amherst alumni here.

ALEXANDER MEIKLEJOHN.

President Meiklejohn declared coaching systems and sports control at present exercised by college authorities were wrong.

"An intercollegiate game is, or ought to be, a contest between the undergraduates of two competing colleges," he said. "Our games are managed by outsiders, coached by outsiders, and, in a very real and lamentable sense, played by outsiders.

How Coaches Grow.

"These men build up a system. In the hands of that system the players are puppets used in the conflict with a like system elsewhere. If we have one coach, Williams must have two; and then we, three.

"We will not allow our students to earn money by playing because that would destroy the amateur quality of college sports. But these outsiders, demanding for ten week's work salaries twice those paid to our best professors for a year, make the rules of the game, dominate the plays, and substitute for our games annual contests between themselves."

Commercialism Condemned.

Minneapolis, Minn., Feb. 17.—Commercialism in college athletics was condemned by Fred Luehring, new athletic director at the University of Minnesota, at the annual banquet of the Minnesota Alumni association tonight.

The insatiable desire for championships among American colleges is proving a menace to the continued welfare of athletics, President Coffman of the university, declared.

"Intersectional games, which take members of the squad away from their studies for weeks at a time," he asserted, "are becoming too popular and are not compatible with good scholastic records. That commercialism has made inroads on college athletes is beyond question and it has a most demoralizing influence. Any institution that will allow its football coaches to solicit high school athletes has lost the right to function as an educational institution."

J. R. Thompson Reported Improving from Illness

John R. Thompson, owner of a chain of restaurants, who for the last few days has been critically ill in his apartment in the Drake hotel, is reported gradually improving by Dr. Joseph Capps, who is attending him.

Finland's Envoy to U. S. Presents Credentials

Washington, D. C., Feb. 17.—Axel Leonard Astrom, the new minister of Finland, presented his credentials today to President Harding.

"Buy your clothes in this store where only good clothes are sold."
Quality
Here are clothing bargains!
Big, real bargains ready to be picked by the man who knows good things.
Suits
reduced from the actual selling prices of $55, $60 and $65 to—
$37.50
Many of these suits are in Spring weights and styles. Most of them are silk lined. Single and double breasted models for men of every build. Here is a chance to save some good money on a good suit.
Overcoats
Foreman's finest $50, $55 and $60 Ulsters and Ulsterettes are now
$35
The fact that you'll have to pay from $50 to $60 next winter for good overcoats such as these ought to make it worth while to buy one NOW at this considerable saving in price.
FOREMAN'S
Good Clothes
Washington St. at 63-67 West
Between Dearborn and Clark

Rothschild & Company
The Home of Chicago's AQUARIUM
This is the day we told you to watch—
Our Sale of Blankets
$1.99 ---- $2.99
$3.99
Warm

A blanket sensation! Every kind of blanket—red ones, pink ones, blue ones, thick ones, thin ones, light ones, heavy ones, wide ones, narrow ones, fleecy ones, wooly ones, blankets by the armload, baleload, truckload, carload and shipload. Every one of them underpriced—just about half! Line up at the left, right and middle, there are enough for all of you and enough salespeople to serve you. Second Floor and Basement.

Surplus stock of F. E. Foster & Co., 115 N. Wabash Ave., Oxfords, Slippers and Shoes for Women and Misses, will go on sale at 8:30 o'clock Monday Morning. Probably the greatest shoe event of the year. See our advertisement in The Tribune tomorrow.

Prices listed in this pillar of savings are for today only.

Comb Honey, 18c

The busy bee worked overtime, and we took the stock of fine, light-colored honey, some twenty-five hundred combs of it, from a farmer who needed the cash. The regular price is 35c, but at our reduction we can make no deliveries and must limit two to a customer. Seventh Floor.

California Navel Oranges, Each 2c

Fresh from the solar-esculated hillsides of the southwest coast—every one sweet and firm, good looking and good all the way through, even if they do come from near Hollywood. At this price we must limit each customer to two dozen, and can make no deliveries. Rothschilds'—Seventh Floor.

Chinese Good Luck Ring, 59c

Sterling silver, and old Lo-Lee, who brought them over, says that the laundry marks on the face of each mean "good luck," or "prosit," or "bonne chance," if you will. They will bring the wearer health, wealth and prosperity, says Lo-Lee. Main Floor.

Boys' Heavy Storm Serge Trousers, $2.45
Protection against nails, insulation against wear and tear—heavy storm serge trousers that defy the million snagging elements which menace a growing boy at every turn. All sizes to 17 years, made with belt loops and watch pocket. Worth $4.00 any other day—today $2.45. Second Floor.

Genuine Gillette Brownie Safety Razor, 69c

Three blades included. It's the real thing, with Mr. Gillette looking natural on the cover. It's the regular dollar size, and because we have just five hundred, we must limit them one to a customer. Main Floor.

PORTO RICO WAR ON GRAFT ROILS BOSS OF ISLAND

Ruling Party Blocks Governor's Regime.

BY PHILIP KINSLEY.

[Chicago Tribune Foreign News Service.]

[Copyright: 1922: By The Chicago Tribune.]

SAN JUAN, Porto Rico, Feb. 17.—While Gov. E. Mont Reily, known in the White House and Kansas City as "Montry," has beaten the independent movement in Porto Rico to a standstill, his sledgehammer methods of dealing with the political situation here have resulted in an almost hopeless breach between the executive and legislative branches of the insular government. In consequence business is adversely affected, the morale of the government service injured, and needed legislation impossible to attain.

"We refuse to be governed by E. Mont Reily of Main street, Kansas City," said Miguel Guerramondragon, chairman of the ways and means committee of the Porto Rican senate. "We cannot recognize his appointment or trust new laws carried out by his men."

Too Much Politics.

All Gov. Reily's new cabinet hangs in the balance, as under the organic law the senate must consent to the appointments. The governor expects the senate to refuse, thus compelling the courts to decide on the case. In the meantime too much politics and too little business is the chief trouble of the islands. The Unionists, whom Gov. Reily is fighting, control fifteen out of the nineteen votes in the senate and twenty-eight out of thirty-nine in the house. This alignment is good for three years.

Gov. Reily stated that no man recommended by Antonio Barcelo, the leader of the Unionists, or his party would get an appointment. The Unionists retaliated by refusing to let any member of the party take an appointment.

Gov. Reily refused to permit bond issues when the legislature voted more money out than was coming in. Gov. Reily's methods are too much for the cautious diplomatic politicians of the old Spanish school. With Rooseveltian energy and straightforwardness, but with consummate lack of tact, he has forced the issues to personalities, and he says he will have nothing to do with the powerful boss of the island, Mr. Parcelo, unless Mr. Barcelo comes to the governor's palace with an olive branch and recantation.

Mr. Barcelo, Idealist.

Mr. Barcelo says, "Poor Reily," and maintains that he (Barcelo) is an idealist fighting for a principle. Gov. Reily says the Socialists are the only real American party in the island. This organization has appointments and preferment beyond its political strength. It is a kind of American Federation of Labor gone into politics. It has done a lot for the poor by causing wages to be raised. The Porto Rican party does not follow the American Socialists.

When Gov. Reily arrived he found a tight little oligarchy ruling under a democratic plan and letting the islanders have their own way. Conditions here were similar to those in the Philippines. All jobs were parcelled out by Mr. Barcelo and the party organization, which collected 10 per cent a month from the job holders' wages.

Breaks Up Graft.

There was graft in the bills and concessions. Gov. Reily sailed into this and broke it us. A threat to cause his removal failed because he had President Harding's backing. The governor believes that a real attempt was made on his life in the burning of the ship on which he traveled the last time he went north. His popularity here, however, was shown by the reception he received on his return, even though he arrived at midnight, but the Unionists have the party organization and they have a hold on a substantial number of the masses.

The governor's work in cutting off useless job holders is another cause for trouble. He has ignored traditions and niceties in instituting saving devices. The opposition calls him an emperor and says it prefers a military governor.

BARRED BY JAPAN

MRS. MARGARET SANGER.

San Francisco, Cal., Feb. 17.—The Japanese consulate here late today announced that instructions had been received from Tokio to refuse a vise to the passport of Mrs. Margaret Sanger, head of the Birth Control league, who is in San Francisco preparing to start on a tour of the far east. Lack of the vise will prevent her landing in Japan. Mrs. Sanger had been invited to Japan by women's organizations to lecture on birth control.

The Japanese department of home affairs, through the foreign office, issued the order, according to Consul General S. Yada. He said Mrs. Sanger could not set foot on Japanese soil.

Mrs. Sanger announced that she intends to sail whether her passport is vised or not, and take chances on being able to effect a landing in Japan.

SIBERIAN ARMY ROUTS WHITES IN TWO DAY BATTLE

Takes Habarovsk, Foes Retreat.

[Chicago Tribune Foreign News Service.]

[Copyright: 1922: By The Chicago Tribune.]

VLADIVOSTOK, Feb. 17.—It is officially reported that the Far Eastern Republic forces, numbering 10,000, reoccupied Habarovsk on Monday after two days of hard fighting in which the Whites were defeated and forced to retreat to the south.

There is no indication that the Reds are pursuing, but the Whites are dispirited. The Vladivostok White Russian government is alarmed and is discussing measures to cope with the threatening situation.

The Japanese command notified the Whites that it will be compelled to disarm the defeated army in the event that it enters the Japanese zone in accordance with the agreement with Chita. This notification is adding greatly to the anti-Japanese sentiment here.

The approach of spring means a life and death struggle for the last anti-Communists left on Russian soil, and it also brings the question of Japanese occupation to a showdown.

The Dairen conference is trying to reach a final agreement prior to the Genoa parley, but it is deadlocked on three points, namely: Japan refuses to settle the Nikolaievsk massacre with Chita, which is not able to bind Moscow; Chita wants the date for dismantling the Vladivostok forts left open, while Japan is insisting on immediate disarmament; Japan wants Chita to recognize and continue the old fisheries treaties, which Chita wants to refer to Moscow.

London Ready to Agree to Genoa Postponement

[Chicago Tribune Foreign News Service.]

LONDON, Feb. 17.—Although no formal consent has yet been given, Great Britain has made up its mind to agree to a postponement of the Genoa conference to a date in the neighborhood of April 15. No date has been set for the London meeting of experts, but it is expected to take place about the middle of next week. As a matter of fact all the experts are in London except the French. Dr. Benes, while not taking a formal part, will be available to express the views of the little entente if he is called.

RUSSIAN RELIEF WORKERS HURT SOVIET, CLAIM

Zealots Halt Recognition in America.

New York, Feb. 17.—The activities of certain organizations in the United States in behalf of Russian relief will embarrass the soviet government in its efforts to obtain recognition, George Barr Baker, a director of the American relief administration, declared tonight. He returned Wednesday from Russia.

"There are radical organizations in the United States," Mr. Baker said, "which do not seem to realize that the worst disserve they can do the Russian people is to maintain the antagonisms against them in America, and thereby hamper the flow of relief funds.

"Any organization in this country purporting to represent the present Russian government in relief work in a large way will be discovered, sooner or later, to be causing that government some embarrassment. What they want most is recognition, and the attacks made here simply put it back that much."

15,000,000 Face Famine.

Mr. Baker estimated that 15,000,000 Russians were in danger of famine and that 7,500,000 would be cared for by the American relief. The remainder, he said, would be looked after by the English relief and the Nansen relief.

Published charges that Herbert Hoover's opposition to certain relief activities was due to the taking over by the soviet of financial interests he had in Russia, Mr. Baker termed "subsidized slander."

"In 1914," he said, "when Mr. Hoover undertook the work of repatriating Americans and then the feeding of the Belgians, he resigned his association as engineer in various enterprises and sold every bit of stock he had in those organizations. He has not since owned anything in Russia and has had no chance to acquire anything. Any suggestion to the contrary bears the stamp of subsidized slander."

Need No More Funds.

Mr. Baker enumerated the funds which are on hand for Russian relief.

"We couldn't use any more just now if we had it," he added, "because until April 15 every available bit of transportation inland from the Russian ports will be taxed to capacity. The railroad transport is very dilapidated, engines particularly being sorely needed."

Hays' Successor Chosen, but Naming Is Delayed

Washington, D. C., Feb. 17.—President Harding has decided whom he will name as successor to Postmaster General Hays, it was said today at the White House, but is not ready to make the selection public. The one most prominently mentioned is Dr. Hubert Work, first assistant postmaster general.

Married 50 Years

MR. AND MRS. C. W. CLARK.

Mr. and Mrs. Charles W. Clark, 2648 South Keeler avenue, will celebrate their golden wedding anniversary tonight by entertaining 500 guests at Pussey's hall, 75th street and Drexel avenue. Mr. and Mrs. Clark were married in Jacksonville, Ill., in 1872, and moved to Chicago in 1888.

Mr. Clark served with the 78th Ohio volunteer infantry during the civil war and is past commander of Drury post No. 467, G. A. R. He has been a Mason since 1872.

Mrs. Clark is a past worthy matron of Andrew Wilson chapter, Order of Eastern Star, and past president of L. H. Drury W. R. C. No. 230.

LAWYER PRAISES CHARMS OF U. S. NORTHWEST LAND

The scenic charms and industrial potentialities of the Pacific northwest were presented yesterday by Frank Branch Riley to the members and their wives of the Executives' club at the Hotel Sherman.

FRANK BRANCH RILEY.
[Bushnell Photo.]

Mr. Riley, who is a lawyer of the Pacific coast, was chosen by the legislatures of Washington and Oregon and the parliament of British Columbia to tour the country in the interest of the development of the northwest.

"If any one of several attractions in my country were in southern France," said Mr. Riley, "no wealthy citizen of Chicago would feel that he could talk intelligently unless he had seen it. It is the duty of Americans to become acquainted with the Pacific northwest."

2 Armed Men Rob Woman of $2,280 in Wilson Avenue

Two men with guns stopped Mrs. Clara Miller of 5504 South Michigan avenue while she was driving along Wilson avenue near Crawford avenue. They took a diamond ring worth $1,500, a mink coat worth $700 and $80 in cash. The men escaped.

LEWIS IS GROGGY, BUT HE WINS IN FIGHT ON HOWAT

Farrington Leads Attack to Reinstate "Rebel."

BY RALPH McCANNA.

Indianapolis, Ind., Feb. 17.—[Special.]—Alexander Howat, Kansas radical, will remain an outcast in the United Mine Workers of America, if an unofficial tabulation of a roll call vote polled in the miners' convention here today proves reliable.

But the fight, striking at the heart of President John L. Lewis' leadership of union miners, was so close as to leave Lewis badly shaken. Anti-administration forces were led by President Frank Farrington of the Illinois miners.

On the question at issue—of allowing Howat to take an appeal to the convention from the Lewis decision last fall, that ousted him and members of eighty-one Kansas locals—the unofficial returns show 1,959 votes for Lewis and 1,866 against.

Lewis lost Illinois by 899 to 23. Other states lining up with Howat were Washington, Oklahoma, Wyoming, Montana, Michigan, Texas, and Arkansas. President John Brophy, central Pennsylvania district, and Farrington were the only district chiefs for Howat.

The convention probably will end tomorrow. The scheduled joint conference between mine and railway union officials will be held in Chicago on Tuesday, President Lewis said tonight.

LILLIAN RUSSELL HAS CURE FOR ELLIS ISLE ILLS

MONTE CARLO, Feb. 17.—[United News.]—Enjoying her first moment of relaxation from the task of preparing her immigration report for President Harding, Lillian Russell has participated enthusiastically in the carnival at Nice.

Miss Russell has already sent to the President the first findings in her investigation of immigration problems.

"Unscrupulous passport brokers," she told the United News, "who agreed to get clients into America in spite of the restrictions, are the cause of most of the trouble. These poor clients usually get no further than Ellis island, where they are at once deported, and the broker denies responsibility.

"Too many defectives are allowed to sail, only to meet the bitterest disappointment upon their arrival. It isn't the fault of the consular agents, who are tied up with regulations, and who must vise all properly certified passports. The best they can do is to advise against sailing. But their warnings are rarely heeded.

"The place to avert these blasted hopes is Europe."

Physician Falls Down Stairs; Skull Fractured

Dr. Harry Chamberlin, 42 years old, was probably fatally injured last night when he tripped and fell down a flight of stairs while leaving his office at 854 North Clark street. At the county hospital it was declared he had suffered a fractured skull.

Italian Chamber Rejects Premier Bonomi Cabinet

ROME, Feb. 17.—[By the Associated Press.]—Premier Bonomi's cabinet was defeated in the chamber of deputies this evening on a vote of confidence. The vote was 295 to 107.

$40,000 Verdict to Woman for Breach of Promise

Columbia, S. C., Feb. 17.—A verdict for $40,000 was awarded to Mrs. Lyde McDonald today in her suit against Richard S. Des Portes, prominent Columbia financier, for breach of promise.

Local Option Loses by Vote in Holland Parliament

THE HAGUE, Feb. 17.—The first chamber of parliament today rejected by a vote of 18 to 17 a bill providing local option on the question of the regulation of the liquor traffic.

STOP BUYING ASH AND CLINKERS
Buy
DANIELS
Battleship Pocahontas Coal
3% Ash
The Lowest Priced Coal Is Seldom the Cheapest
Edwin F. Daniels & Co., Inc.
Harr. 1390 20 W. Jackson Blvd.

THE HUB—HENRY C. LYTTON & SONS

The New Stetsons for Spring

MANY of our smartest blocks this season are Stetsons, made exclusively for us. The hat sketched is the Parkville, with medium roll brim and full crown effect. The tan and light gray shades will be particularly smart this season.

Stetsons for Spring, $7 and $8

The Lytton Superfine—Exceptional Hats at $4 and $5

THE HUB
Henry C. Lytton & Sons
State at Jackson—on the N. E. Corner

We Have Had Over 200 Phone Calls in a Day, Mr. Dealer

THE HYDROX COMPANY FEBRUARY 18, 1922

From People Asking Where They Can Get Hydrox-Guernsey Ice Cream

WE have many hundreds of Hydrox-Guernsey Agents already in the city of Chicago. But this is a big city and there are a number of places where there is no near-by Hydrox-Guernsey Agency and where the people have to go a considerable distance to get this wonderful Ice Cream.

We have a great many letters in our files from people who have asked that we establish Hydrox-Guernsey Agencies nearer to their homes.

Therefore, we want you to know that for the first time you are now able to buy Hydrox-Guernsey Ice Cream for your customers almost at the same price as any of the many ordinary commercial creams being sold. We can do this because of the enormous volume which has been built up through the favor of the people of Chicago.

Hydrox-Guernsey Ice Cream is the purest ice cream made, as you know, because it is carbonated. The Carbonation of Ice Cream prevents the dangerous multiplication of bacteria.

It is also the richest Ice Cream, as you know, because of its very high percentage of pure cream and because of the delicious natural flavors used in its making.

We shall be glad to establish any clean, reliable dealer as a Hydrox Agent, provided he is not too close to an Agency already established. Just call up Calumet 5500 and we will send a representative at once.

HYDROX COMPANY

MR. M., a cigar manufacturer, wanted a fellow-worker to manage his factory and buy his way into the business. He was using the classification "Help Wanted." Here is the way he phrased the offer in his Want Ad:

CIGARMAKER—TO MANAGE OUR FACtory. Cash required. 000 W. Madison.

This Want Ad ran several times without bringing Mr. M. his man. He phoned The Tribune and complained about the results. His problem was discussed, his Want Ad rewritten, and this Want Ad, which gave in much greater detail the points of his offer, was inserted in "Business Chances":

CIGAR FACTORY—OPPORTUNITY FOR EXperienced cigarmaker to take over cigar factory. I will guarantee to retail 8,000 cigars a month, present factory output, which gets a very good income. Investment $600. Will inventory. 000 W. Madison-st.

The first day this Want Ad ran, a live prospect was secured, and the combination effected. Showing the importance of giving your reader a definite idea of your offer!

The more you tell the quicker you sell!

·THE · TRIBUNE'S · WANT · AD · SLOGAN·

THE ONE-SUIT HABIT

You know how it handicaps a man when he wears one suit threadbare in a spirit of false economy. His friends get tired of looking at him—and for every dollar he saves from the tailor he loses ten out in the business world. Same way with printing.

For the lack of a little skillful dressing up, your printed sales force may be falling into a rut. If it *looks* dull be assured everyone will take it for granted that it *is* dull. Out of respect for Uncle Sam we refrain from mentioning the *Congressional Record* as an example.

Speaking about records, Burnett has one of never turning out printing that hasn't the right appeal in type, tone, and color work. It is on the basis of producing something distinctive for you that he suggests an interview. Telephone Harrison 6021.

Marion S Burnett Company
Printers-Typeworkers
626 Federal Street Chicago
[This Advertisement set in our own composing room]

BUYING ASH
CLINKERS
Buy
NIELS
Pocahontas Coal
% Ash
riced Coal Is Seldom
e Cheapest
aniels & Co., Inc.
20 W. Jackson Blvd.

SONS

URIST IS CHIEF McCUMBER RIVAL IN NORTH DAKOTA

Young Governor Also Is a "Coming Man."

BY ARTHUR SEARS HENNING
ARTICLE XI.

Bismarck, N. D., Feb. 17.—[Special.] The chief opponent of Senator McCumber for the Republican nomination for senator from North Dakota probably will be Judge A. M. Christianson of the state Supreme court. An extremely able and well known man, he is serving his second term on the bench despite the active opposition of the nonpartisan league, which has elected three out of five members of the court. Judge Christianson will have the support of the Independent Voters' association, which defeated the league in the recall election last fall, and of Gov. Nestos and most of the progressive Republicans who have found in the young governor a new and militant leader. Altogether a pretty formidable aggregation for McCumber to go up against.

Bitter Foe in Gronna.

That former Senator Gronna will be a candidate for nomination is doubted by his closest friends here who say that his influence, which is of considerable importance, will be exerted in behalf of Judge Christianson. Gronna has sworn vengeance on McCumber.

There is some talk of the possible candidacy in the primary of Lynn Frazier, the Nonpartisan league governor who was recalled from that office last November as a result of the movement initiated by the Independent Voters' association.

Whether the Nonpartisan league will put up a candidate at all in the Republican primary will be determined at a convention in a few weeks. There is division in the ranks which has been accentuated by the fling A. C. Townley, its organizer, recently took at the Frazier régime. "A bunch of hobos," Townley called them.

Townley would abandon the policy of launching league candidates in the primaries and instead indorse such candidates as accept the league principles, aiming in that manner to hold the balance of power. If the Townley suggestion should prevail McCumber would be likely to receive the Nonpartisan indorsement.

Nonpartisans Alive and Kicking.

The Nonpartisan league is still a power in North Dakota, despite the setback it experienced in the recall of three of its state officers, the recall being a device fostered upon the state by the league, which presently found itself "hoist by its own petard." The recall replaced creatures of the league with anti-league officials, but did not, however, repudiate the league's Socialist undertaking, such as the state elevators, mills, banks, etc. The effect of the recall was to dictate a more efficient administration of these undertakings.

Frazier was recalled by a majority of 4,000 votes for Nestos. Gov. Nestos, a clear, blue eyed youngish man of powerful build, frank, earnest, forceful, and modest, withal, impresses me as a man of whom the country will hear more presently. I shall not be surprised to see him in the senate some day. He came to the United States in the steerage twice—once as a Norwegian immigrant boy, and again last fall, when on a visit to his mother in Norway he took the only available immediate transportation home to answer the summons to lead the movement to recall Gov. Frazier.

Immigrant Governor a "Comer."

Nestos had intended to be a candidate against McCumber this year, but he found himself governor unexpectedly and now, after four months in office, feels it his duty to offer himself for the next full term as state executive to complete the house cleaning to which he has been deputized. He is proving popular and efficient and doubtless will be reelected.

If, however, the Republican factions should get into a throat cutting fight over the senatorship, the governor might be put forward as a compromise nominee. In any event, he probably will be a candidate to succeed Dr. Ladd, the Nonpartisan senator, and there is even some talk of moving to recall Ladd before his term expires, by that neat process devised by the league.

Little is heard of Democratic candidates for senator in North Dakota, although it is apparent that the Republican nominee will have far from easy going in the election. If McCumber is nominated his Republican opposition will bolt, say the anti-McCumber leaders. If Christianson is nominated the Nonpartisan leaguers are likely to vote largely for the Democratic candidate or for an independent candidate in the event of the Democratic nomination going to another foe of the league, such as Sveinbjorn Johnson, the new attorney general.

You Must Hear
Number 18857
"Wimmin" and "Good Bye Shanghai"
First Time on Sale
We Will Gladly Play It
DAVIDSON'S
Talking Machine Shop
234 South Wabash Avenue
DAVIDSON SERVICE
Exclusively a Victor Shop
(39)

EDUCATIONAL
NATIONAL KINDERGARTEN AND ELEMENTARY COLLEGE
Dept. CR, 2944 Michigan Blvd., Chicago, Ill.

CLOSE TO DEATH

Tony Perotti, 17 years old, was driving his automobile north in Clark street when a collision seemed unavoidable with a car proceeding east in Oak street. Tony swerved suddenly, his car overturned, and he and his companion, C. C. Bigoness, were pinned underneath. Both were serevely cut and bruised. [TRIBUNE Photo.]

"SANDS" WRITES HIS PURSUERS IN TAYLOR CRIME

Alleged Letter Asks Immunity.

Los Angeles, Cal., Feb. 17.—Immunity for Edward F. Sands from prosecution on a charge of embezzlement preferred against him last August by William Desmond Taylor, murdered film director, was promised tonight by Thomas Lee Woolwine, district attorney, provided Sands proves his innocence of the slaying of Taylor and can "untangle this murder mystery."

Mr. Woolwine's promise to the missing former butler-secretary to Taylor was made in a letter he addressed "To Edward F. Sands, Through the Publishers," in answer to a letter which purported to have been written by Sands.

Living in Los Angeles?

The latter letter, which was signed "E. F. Sands," was dated Feb. 14. A verbatim copy of it, as made public by Mr. Woolwine, follows:

"Dea Sir: This letter will probably surprise you, when you read it. I am takeing this liberty to write you to make matters more easy for you in the first place I am Mr. Sands allthough a friend of mine is writeing this letter under my dictation Mr. Woolwine you need not look all over the world for me for I am liveing right here in Los Angeles and am reading the papers every day Concerning the Taylor murder I will be frank with you Mr. Woolwine I have nt had any peace of mine since the murder and I have come to the conclusion that the quicker this thing is settled the better off we will all be now Mr. Woolwine in the first place I did not murder Taylor but I know who did it but what assurance have I from you to know that you will accept my story "none."

"Therefore I want a guarantee from you that if I surrender myself into your hands and if I establish my innocence of the crime you will set me free.

"If you will do this Mr. Woolwine I can untangle this murder mystery for you you may answer me in any of the Los Angeles papers."

Mabel's Picture in Locket.

"To my Dearest" is the inscription in a gold locket, carried by William Desmond Taylor, slain film director, in which the photograph of Mabel Normand was found today among the other personal effects of Mr. Taylor.

THEIR GOLDEN DAY

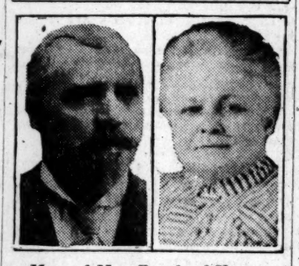

Mr. and Mrs. Bernhard Unger.

Mr. and Mrs. Barnhard Unger, who have lived in Chicago for thirty-five years, have been married fifty years today. They will celebrate in Aurora tomorrow with a family dinner at the Aurora hotel and a reception for their friends at the home of their daughter, Mrs. Otto Muschler, 416 Garfield avenue.

Mr. Unger is 74 years old and Mrs. Unger is 69. They have three children and three grandchildren.

FRENCH CHAMBER CHEERS POINCARE DEFY TO BERLIN

PARIS, Feb. 17.—[United News.]—Unanimously, by the enthusiastic votes of 506 members of the French chamber, Premier Poincare's square fisted determination "to protect the French soldier from attacks in Upper Silesia" and to diminish the risks to which those troops have been subjected, has been indorsed.

"It is nearly established that at Petersdorf the attack was directed by a powerful German organization," Poincare declared, "and that it moreover took place with the complicity of German functionaries."

Willing to Make 'Em but Not to Show 'Em

Los Angeles, Cal., Feb. 17.—[Special.]—The Los Angeles Theater Owners' association today voted unanimously that the association is opposed to the showing of pictures made "by newly created notorieties, based upon criminal situations and conditions inspired by notoriety."

CRIME FOES MOVE TO GET DRASTIC LAW ON PISTOLS

Committee Named to Draft New Legislation.

Appointment of a committee of Chicago business men, judges and other representative citizens, to draft legislation to suppress the sale, manufacture, importation, transportation, and possession of revolvers and automatic pistols was completed yesterday at a meeting of judges at the Sherman hotel.

Among those named in the committee are Chief of Police Charles C. Fitzmorris, State's Attorney Robert E. Crowe, President William Alden of the Chicago Bar association, President Silas H. Strawn of the Illinois State Bar association, and James G. Condon, chairman of the association's committee on crime; President Justice Chancellor of the Lawyer's Association of Illinois, W. E. Mollison of the Cook County Bar association; President Edwin W. Sims of the Chicago crime commission, former Judge MacKenzie Cleland, and A. S. Peabody of the Citizens' association.

Representatives of labor organizations and the Illinois Bankers' association are yet to be chosen.

The committee as a whole will meet again next Thursday afternoon in the Appellate court chambers, when definite plans for legislation will be formulated.

Trades Teeth for Gun.

Yesterday's crime in Chicago was mostly of the holdup variety.

Edward Udelson, 2210 West Madison street, a grocer, traded a set of false teeth for a bandit's gun early in the evening. Udelson was standing in front of his store when the yegg approached. The bandit forced him to enter an automobile standing at the curb and drive to Lake street and Artesian avenue.

There a battle ensued. Udelson bit the robber in the shoulder and then in the face. Then he sank his teeth into the bandit's left hand, in which was the yegg's gun. The thief dropped the gun; the teeth remained in the hand. Udelson grabbed the gun and fired three shots and the robber, with a howl of pain, fled.

Nearby Grocer Held Up.

The grocery store of Paul Zakos & Bro., 2251 West Madison street, a few doors away from Udelson's place, was held up earlier in the day by a lone robber and $408 was taken. Police believe it was the same man who attempted to rob Udelson.

Two armed thieves took $300 from the safe of Gustave Lorados, butcher, 201 East 69th street after locking John Kitsos, an employé, in an ice box.

Andrew Hines, 19 ylears old, 3544 Ellis avenue, was held in $35,000 bonds, William Beard, 716 E. 37th street, in $45,000 bonds, and Edward Garrett, 3139 Cottage Grove avenue, in $30,000 bonds on charges of robbery by Judge Joseph Schulman in the Boys' court.

Inquest on Gun Victim Postponed.

The inquest into the death of John Guerrieri, 2607 Wentworth avenue, an insurance agent who was shot and killed Thursday, was continued until Feb. 28, at the request of the police.

Two armed bandits robbed a Great Atlantic and Pacific tea store at 6553 South Ashland avenue and got $72 last night.

Martin Johnson, 3908 Paulina street; George Lawrence, 811 Leland avenue; William Nelson, 3908 North Paulina street; George Fitzgerald, 3851 North Paulina street, and Frank Turner, 3719 North Ravenswood avenue, were held by the Rogers Park police last night as members of a robber gang which has been terrorizing the Rogers Park and Summerdale police districts.

Johnson and Lawrence were captured shortly after holding up and robbing W. C. Lehberg, 1516 Thome avenue, at Rosemont and Greenview avenues early yesterday. They confessed.

10th Floor—North American Bldg.
Kal's Opening Announcement
Money Cheerfully Refunded
The opening of this shop this morning at 8:30 A. M. will be of vast interest to women of Chicago, and vicinity. We will show you dresses, cloaks, wraps and suits—all modes of the minute—at important savings to you. We are the direct outlet for an exclusive New York manufacturer, and our arrangement enables us to present you remarkable values, not to be found elsewhere.
Special Introductory Feature
As an opening offer we will dispose of a number of Beautiful Dresses at—many of these cost up to $50 $11.75
Dresses, Suits, Coats, Wraps
Gowns—For Misses and Women
New Gowns for Spring Wear—Spirited new styles developed in lively taffeta, clinging creations of Crepe Romaine, Crepe Pasha, Crepe Faille, Crepe Knit and Canton Crepe. They flaunt new types of tunics, all sorts of interesting ideas in sleeves and necklines from Bateau effects to square contours, at very reasonable prices, from $13.75 to $79.50
Coats and Wraps—For Misses and Women
Cleverly modeled styles that indicate at once fashion and serviceability. This season's finest and newest fabrics, of Imported Tweeds, Camel's Hair, Herringbones, Polo Cloth, Plaid Backs, Chinchilla, Bolivia, Valdine, Pandora, in all the newest Spring shades, from $19.75 to $100
Suits — For Misses and Women
Showing the correct Spring length; expertly tailored in detail, featuring the English Tweed for street and sport wear, in all newest spring shades. Also some very fine tailored suits in twills and cordiens, moderately priced from $24.75 to $89.50
Kal's LADIES' GARMENT SHOP 10th Floor North American Bldg. 36 South State Street

TOILERS OF THE TRAILS
by George Marsh
Wonderful stories of Hudson's Bay
Profusely illustrated. Boxed $2.50
At All Bookstores
The Penn Publishing Co., Phila.

We suggest
GIRARD
Americas Foremost Cigar
IWAN RIES & CO., Distributors
104 N. Wells St. Phone: Franklin 1306

TRUMPETER SWAN
By Temple Bailey
A delightful love story.
At All Bookstores—Illustrated. $2.00.
The Penn Publishing Co., Phila.

Do You Know What Your Name Means?

Wide interest in the meanings of names, shown by the large number of entries in THE TRIBUNE'S lucky horoscope casting contest, has led to an innovation. Day by day an alphabetical list of given or Christian names, with their meanings, will be published in this column.

Watch for your name. It has a special meaning.

The Romans had a motto, "bonum nomen bonum omen," meaning, "A good name is a good omen."

Ever since the first man was named some particular significance has been attached to names.

For some particular reason, you were given the name you bear. It may have been some incident connected with the lives of your parents.

It may express some quality of your mind or body. It may indicate the hopes for you your parents held when they so named you. And it may be you were named for a loved relative.

Your name was not picked at random. It was chosen for a reason. See what it means.

GIVEN NAMES—H.

[The abbreviation "Heb." means of Hebrew derivation.]

HABBAKUK (Heb.) Embracing.
HADASSAH (Heb.) Myrtle.
HADRIAN, Adrian (Latin) Wealthy.
HAGAR (Heb.) A stranger.
HAGGAI (Heb.) Festival of the Lord.
HAL, English contraction of Henry.
HALBERT (Teutonic) Bright stone.
HALDANE (Teutonic) Half-Dane.
HALLAM, an English surname.
HAMON (Heb.) Faithful.
HANNAH (Heb.) Grace.
HANNIBAL (Phoenician) Grace of Baal.
HANS (Heb.) Grace of the Lord.
HARALD (Teutonic) Warrior power.
HARDING (Teutonic) Firm.
HARDWIG (Teutonic) Hard war.
HAROLD (Teutonic) Love of the army.
HARRIET (Teutonic) Ever rich or honorable.
HARRY, an English variant of Henry, a home ruler.
HARVEY (Celtic) Bitter.
HATTIE, an English contraction of Harriet.
HAWKINS, an English derivation of Henry.
HAZEL (Heb.) One who sees God.
HECTOR (Greek) Defender.
HEDWIG (Teutonic) War refuge.
HEINE, a German contraction of Heinrich.
HEINRICH (Teutonic) Home ruler.
HELEN (Greek) A torch, giver of light.
HEMAN (Heb.) Trouble, tumult.
HEINGRIST (Sax) A horseman.
HENRIETTA, Home ruler.
HENRY (Sax.) Ever rich, honorable.
HEPHZIBAH (Heb.) My delight.
HERBERT (Teutonic) Bright warrior.
HERCULES (Greek) Lordly, fame.
HEREWARD (Teutonic) Sword guardian.
HERMAN (Teutonic) General of the army.
HERMIONE (Greek) Maiden of high degree.
HERO (Greek) Divine.
HEROD* (Greek) Of a hero.
HERODIAS (Greek) Of a hero.
HERODOTUS (Greek) Noble gift.
HETTY, Star.
HEZEKIAH (Heb.) Strength of the Lord.
HILARY (Latin) Cheerful, merry.
HILDA (Teutonic) Battle maid.
HILDEBERT (German) Bright or famous lord.
HILDEBRAND (Teu.) Battle sword.
HILDEGARDE, Battle maid protectress.
HILDEMAR, Glory of Hilda.
HIPPOLYTUS, Horse destruction.
HIRAM (Heb.) Exaltation of life.
HOMER (Greek) Pledge of security.
HONOR (Latin) Honor.
HONORA (Latin) Graceful, handsome, honorable.
HOPE, Hopeful.
HORTENSE (Latin) Gardener.
HOSEA, Salvation.
HUBERT, Of a clear, bright mind.
HUGH, Mind.
HULDA, The world.

GIVEN NAMES—I.

IAGO (Heb.) Supplanter.
IAN, Grace of the Lord.
ICHABOD, Glory has departed.
IDA, Perfect happiness.
IGNATIUS (Latin) Fiery.
ILSE, God hath sworn.
IMMANUEL (Heb.) God with us.
IMOGEN, Last born.
INEZ, Lamb.
INGRAM, Ing's raven.
INNOCENT, Harmless.
IONE, An island.
IRA, City watch.
IRENE, Messenger of peace.
ISAAC, Laughter.
ISABEL, God hath sworn.
ISAIAH, Salvation of the Lord.
ISHMAEL, Heard of God.
ISOLDA, Fair.
ISRAEL, A prince of the strong God.
IVAN, The Lord's grace.
IVO, Archer.
IVY, Clingy.

PRIZE LIST

For the Luckiest Name of All Submitted - - - $10,000

TODAY'S PRIZES

First Prize	$200	Third Prize	$50
Second Prize	$100	40 Prizes at	$5 Each

All prizes will be paid by check and will be either mailed or delivered to your home. You need not call at The Tribune office for your prize.

First Prize---$200

Walter Eugene Mattingly, 1686 Tenth place, Gary, Indiana.
Walter: Powerful, warrior.
Eugene: Nobly born.
Mattingly: Chosen.

Father's Name.
Horace: Of good eyesight; observing.

Mother's Name.
Annabelle: Eagle; heroine.
Vigus: Strong.
Birthday—February 12.

RESUME.

Walter Eugene Mattingly: You have a strong character and a firm will. An inborn liking for military things lies hidden, no doubt, among your leanings. You are of an observing nature. You reason things out for yourself from what you see, hear and feel. You are introspective. The signs of strength and courage occur both in your own name and your mother's. Your mother's name also indicates the elements of leadership by the "eagle," in her name meaning. The eagle is the monarch of the air. Your sign is Aquarius. You were born on the same day of the month as Abraham Lincoln. You are probably a good judge of character and not easily deceived. You are loyal to friends. Your natural endowments make great things possible for you.

Second Prize---$100

Mary Cecilia Kennedy, 1415 East Sixty-sixth place.
Mary: Good; exalted.
Cecilia: Gray eyed.
Kennedy: Chief; head.

Father's Name.
Michael: Who is like the Lord.
John: Grace of the Lord.

Mother's Name.
Mary: Good: exalted.
Margaret: A pearl; child of light.
Murray: Great water.
Birthday—January 9.

RESUME.

Mary Cecilia Kennedy: You possess fine womanly characteristics. You are gracious and inherently good. Your name combinations all repeat the signs of goodness and excellence of character. You were born under the sign Capricorn. You are a thinker. Your desire for mental expansion and growth is pronounced. Your nature is peaceful. Friendships are dear to you. Your powers of reasoning are good. You are a natural teacher. People born under this sign usually have an effervescent side to their nature which makes them good entertainers and jolly company. A retentive memory is another gift common to those who are born under Capricorn.

Third Prize---$50

Violet Kaufman Falconer, 1029 Elmwood avenue, Wilmette.
Violet: Modest; grace.
Kaufman: A trader.
Falconer: Keeper of a falcon.

Father's Name.
John: Grace of the Lord.
Henry: Home ruler.

Mother's Name.
Eugenie: Well born.
Harriet: Home ruler.
Higgins: Affability.
Birthday—February 14.

RESUME.

Violet Kaufman Falconer: Your name combinations show you are possessed of modesty and grace. Affability is one of your marked characteristics. Your mother's name indicates you probably come from an ancient and well established family. Your predecessors were no doubt traders. Some of them were probably hunters. You were born under the sign Aquarius. Intuition is one of your many birthrights. You doubtless are fond of home and kin, like most of the persons born under this sign. Faithfulness to responsibilities is another of your attributes. You are dignified. Your nature is noble. Your vision is clear. You have a lovable disposition.

40 Prize Winners—$5 Each

CHICAGO

Anderson, Clara, 907 Buena Ave. Bright, courageous.
Bosse, Abbie Elizabeth, 2230 Kenilworth Ave. Father's joy, gift of God.
Bowman, Melvin Richard, 3446 Van Buren St. Chief, good disposition.
Carney, William Philip, 1062 Ainslie St. Defense of many, lover of horses.
Colligan, Teresa Riley, 6123 Dorchester Ave. A reaper.
Carroll, Margaret Lucy, 7023 Eberhard Ave. Precious, light, bright.
Dirr, Orilla Lorain, 3245 Broadway. A laurel, golden.
Friede, Myrene Myrtis, 1126 East 47th St., K4. Messenger of peace, myrrh.
Gall, Bertha Minny, 6325 So. Robey St. Bright, famous, lovely.
Gentzell, Ruth Vilhomina, 5939 S. Bishop St. Beauty, lovely.
Harris, Florence Flinn, 3168 Pine Grove Ave. Flower like, home ruler.
Hill, Eber DeWitt, 2123 Larrabee St. Firm, stubborn.
Houston, Clara Riggle, 4647 N. Monticello Ave. Bright, wealthy.
Johnson, Elaine Louise, 7027 Woodlawn Ave. Light, gift of God.
Linsey, Mary Georgianna, 1462 Bryan Place. Exalted. Linden Isle.
Miller, Mitta Aileen, 6655 Wentworth Ave. A torch, courageous.
Morgan, Grace Hudson, 5728 Washington Blvd. Thanksgiving, near the sea.
Murray, Frances Cecelia, 4456 Woodlawn Ave. Free, grey-eyed.
Owen, Francis Howard, 6424 Maryland Ave. Free, gentle.
Raleigh, Mary Jane, 1971 Leland Ave. Exalted, gracious.
Riley, Emma James, 6123 Dorchester Ave. Tender, affectionate.
Russell, Josephine, Louise, 5341 Cornell Ave. Addition, famous.
Ryan, William, 2950 W. Polk St. Defense of many.
Smith, Evelyn Mildred, 8045 S. Justine St. Pleasant, gently strict.
Struck, Ralph Alvin, 1011 N. Laramie Ave. Victorious, helpful.
Winnick, Mary Alice, 4628 Drexel Blvd. Exalted, noble.
Wormood, Richard Edward, 7004 Perry Ave. Courageous, blessed nature.

OUT OF TOWN

Bagley, Violet Jane, 305 Norris Ct.; Madison, Wis. Gracious, modest.
Bartelt, Nina Rohr, 1360 Emerson St., Beloit, Wis. Gracious, helper.
Blacker, Arthur Orren, Newland, Ind. Strong man.
Clark, Abbie Mauger, 509 East Tenth St., Bloomington, Ind. Father's joy, a scholar.
Gorham, Margaret Elizabeth, 299 Oak Ave., River Forest, Ill. Oath of God, precious.
Gray, John Henry, 400 N. Hickory St., Joliet, Ill. Gift of God, honorable.
Gifford, Elva Yeatman, 1420 Main St., Davenport, Iowa. Noble maiden.
Hanrahan, Geneva Gibbs, Hancock, Minn. Bright, gracious.
Harris, Herbert Benjamin, 429 Sheridan Ave., Whiting, Ind. Son of my right hand, bright warrior.
Hartley, Clarence Herbert, 305 W. Oak St., Fairbury, Ill. Clear, bright, bright warrior.
Tranton, Edna Matilda, 107½ 4th Ave., North, Wausau, Wis. Perfect happiness, mighty battle maid.
Walters, Mortimer, McConce, 801 West Colham St., Macomb, Ill. Powerful warrior, sea warrior.
Wilson, Julia Catherine Hall, 62 Greenbush St., Manistee, Mich. Pure, soft haired.

THE CONDITIONS

1. The Chicago Tribune Horoscope privilege is open to every one except Tribune employes and their families. It does not matter where you live.
2. You may submit as many names as you wish. Your name or the name of any relative or friend may be submitted *any* day or *every* day. Use separate blank for each horoscope.
3. Full details must be given as noted on the Horoscope blank. You may use the blank or write on a separate sheet of paper of the same size.
4. Write name in full. If you are a married woman use your first name, your maiden name and your husband's name. For example:
   MARY BROWN SMITH
   If you are a divorcee, use the name you now use. If you have only two names, such as John Smith, draw line through "Middle Name."
5. Horoscope blanks should be addressed to "Doris Blake," The Chicago Tribune, 7 South Dearborn St., Chicago, Illinois.
6. Date of sending will count. Date and time of receipt will count. All Horoscopes will be time-stamped as received.
7. Winners will be announced in The Chicago Tribune every day and every Sunday.
8. Cash prizes will be paid by The Chicago Tribune as announced. An additional prize of $10,000.00 in cash will be paid for the luckiest name.
9. In case of actual tie duplicate prizes of the amount offered will be awarded.
10. All horoscopes will be judged by Doris Blake, whose decision will be final.

This plan and all details of it copyrighted 1922 by The Chicago Tribune. Patent applied for. Publication or use in any form without permission prohibited.

The Chicago Tribune
LUCKY NAME HOROSCOPE

Fill in spaces below. Send to Doris Blake, The Chicago Tribune, 7 S. Dearborn St., Chicago, Ill.

NAME _____ *First Name* _____ *Middle Name* _____ *Last Name*
FATHER'S NAME _____ *First Name* _____ *Middle Name* _____ *Last Name*
MOTHER'S NAME _____ *First Name* _____ *Middle Name* _____ *Maiden Name*
STREET ADDRESS _____
CITY _____ STATE _____
BIRTHDAY _____ *Month (spell out)* _____ *Day (Insert figures as "10th")* _____ *Year not necessary*
DATE SENT IN _____ *Month (spell out)* _____ *Date* _____ *Year*

Patent Applied For

Write in Pencil—Ink Blurs

Chicago Tribune.

THE WORLD'S GREATEST NEWSPAPER

FOUNDED JUNE 10, 1847

ENTERED AS SECOND CLASS MATTER, JUNE 9, 1903, AT THE POSTOFFICE AT CHICAGO, ILL., UNDER ACT OF MARCH 3, 1879.

All unsolicited articles, manuscripts, letters, and pictures sent to The Tribune are sent at the owner's risk, and The Tribune Company expressly repudiates any liability or responsibility for their safe custody or return.

SATURDAY, FEBRUARY 18, 1922.

"Our Country! In her intercourse with foreign nations may she always be in the right; but our country, right or wrong."
—Stephen Decatur.

THE TRIBUNE'S PLATFORM FOR CHICAGO

1—Build the Subway Now.

RATIFY THE TREATY, NOT THE SPEECHES.

Senator Hitchcock has succeeded in putting through the senate a resolution asking President Harding for all suggested drafts of the four power treaty on naval limitation, together with all records of committee discussions and other data concerning it. He is disturbed and "amazed" at Senator Lodge's assertion that most of the records desired were never kept.

Why such disturbance and amazement? Of what value to Senator Hitchcock or his conferrers would such records of discussions or such tentative drafts of agreement be? The treaty is a completed and signed document. It stands on its own feet. Its purposes, meaning, and the responsibilities which it entails are clear. It abrogates the Anglo-Japanese alliance, the greatest potential international danger to the United States. It reduces and limits armaments, thereby reducing our cost of defense without jeopardizing our safety. By the same means it reduces the danger of any attack upon us or our interests. It commits us to no expenditure of men or money in defense of another power.

That is clear enough, and it is all for our good. What matter if it is also for the good of the other nations engaged? That merely makes its practical application more easy and more certain. Of what importance are the details of negotiations through which this end was attained?

Of course it will do no harm for the senate to see the documents desired, if they exist, but neither will it do any good. The request merely means delay of ratification. It is the completed treaty which must be ratified, not any stenographic report of what Mr. Balfour or Mr. Hughes may have remarked at some stage of the negotiations.

The whole controversy over this petty detail of minute notes appears to be merely an excuse for delay. It comes with particularly poor grace from Senator Hitchcock when we remember how he swallowed the Wilson league of nations, hook, line and sinker. If ever there was an international agreement conceived and given birth in secrecy, and delivered hermetically sealed, it was that document. Yet Hitchcock did not demand any detail of its method of construction.

Here we have a treaty reached with the greatest publicity ever known in diplomatic negotiation. Its meaning is clear and unequivocal. Such pettifogging opposition as has appeared merely goes to show the weakness of those who oppose it.

DISAPPOINTING THE CHINESE.

Dr. C. T. Wang informs our correspondent, Mr. Dailey, that he has "refrained from any criticism of America" since his return from Versailles, although he adds, "You know as well as I how many disappointments America has given China."

Very considerate of Dr. Wang. Very generous, in fact, to go so far as to concede that America "has done us no bodily harm, has absorbed no territory." But we have disappointed China. We have not been willing to sacrifice our own peace to preserve China's. We have not been willing to send our own citizens to fight for China's rights which the Chinese will not fight for. We have not been willing to throw our interests overboard to protect China's. Nevertheless Dr. Wang refrains from criticism.

China has a population, estimated, of 320,000,000, and a contiguous territory of 3,913,000 square miles; or, throwing out dependencies and outlying territories like Mongolia and Tibet, China has 1,532,420 square miles and a population of 302,000,000. Within her borders are rich mineral resources, the material elements of power.

Dr. Wang is disappointed because America, which has a contiguous or continental territory of 2,973,000 and a total area, including widely scattered territory like Alaska and the Philippines, of 3,695,000 square miles, with a population of 105,000,000, has not protected China from Japan.

Japan has a population of 55,951,140 and an island territory of 260,000 square miles.

In other words, Dr. Wang is disappointed because America with one-third the population of China does not protect her from Japan with one-sixth China's population. America taxes herself and organizes herself and makes use of her resources, human and material, to defend her independence and maintain her interest. The American people fought for their liberty and have always been ready to pay the price of national independence and progress and so have the Japanese. The Chinese people refuse to do this and Dr. Wang refrains from criticizing America for not saving China from the consequences of her own refusal. Dr. Wang is disappointed, but he refrains from criticizing America for not saving the giant China from little Japan.

The trouble with China is revealed by Dr. Wang, who owes his modern education to America, and, not content with that, expects the American people to spill their blood and treasure to protect rights which the Chinese will not fight for. He says "China must work out its own salvation." We'll say it is time she did. Up to the present China has acted as the eunuch of the nations.

LANGUAGES IN THE SCHOOLS.

German will go back to the curriculum of the public schools. It is time it did. The war is over. Official relations with the German nation, now a republic, have been restored. German literature, German science, German industry and trade are once more resources of modern civilization to which our people should have access.

Americans ought not to remain a one language people. The German business man knows English French, Spanish, whatever tongue serves his trade enterprise. It is a great advantage. Americans should know the language of our neighbors of Latin America. Spanish, as well as German, should be taught in the public schools.

From the viewpoint of culture we need foreign languages. Aside from commercial benefits and the pleasure of intercourse through travel, to open the American mind to the thought of other peoples is to throw windows wide open to the world. It is to add great riches to our intellectual resources, to broaden and deepen our knowledge. English is and always will be our own language, the vehicle of our practical needs and of our most important body of thought, feeling, and tradition. But foreigners who know our language have an advantage which we ought to balance by knowing theirs.

THE DEMOCRATIC CAMPAIGN.

Chairman Hull of the Democratic national committee, opening the congressional campaign in the mid-west with a speech before the Indiana Democratic Editorial association, endeavored to make a way for an aggressive opposition against Republican congressmen, but seemingly succeeded in being nothing more than a small boy calling names on the corner lot.

The assertion that all Republican falsehoods are exposed and all promises broken is familiar rhetoric, but Mr. Hull is misguided to belittle the purposes of the Washington conference and to attack its accomplishments.

The Wilson administration left the Harding administration two tasks. One was to retrieve the failure of Versailles. The other was to recover from the worst waste of money the country ever knew in war and to retrench. The Washington conference retrieved the Versailles failure. It checked the apparent drift of this country into war, and it gave the world the first assurance of peace which it has had since armistice day.

We believe the country appreciates this so thoroughly that any Democratic leader attempting to deceive the people as to the results obtained will find himself in so much trouble that he will quickly desist. Republicans might encourage Mr. Hull to persist. If he and other Democratic spokesmen do persist, they will color their whole opposition with the hue of futile prejudice.

The government debt is a heritage from the Wilson administration with which the Republican administration is struggling, and Democratic leadership may find it difficult to explain the expenditures which produced it without producing the war material which the soldiers needed in France.

It may be a Republican off year, because people sometimes vote their dislike of conditions by voting against the party in power regardless of responsibility. What Mr. Hull is trying to say is that a Democratic administration made such a complete wreck of its trust that it has been impossible thus far to make a 100 per cent recovery.

SUBWAYS, WAGES, AND FARES.

City hall attorneys called a number of Chicago producers and business men before the Illinois commerce commission to establish the fact that prices are going down. Among the witnesses were Arthur Meeker of Armour & Co., Robert S. Ghiselin of Morris & Co., Eugene J. Buffington and Theodore W. Robinson of the Illinois Steel company, Leopold E. Block of the Inland Steel company, D. F. Kelly of Mandel Bros., etc.

Chester E. Cleveland and Daniel E. Roberts, the city hall attorneys, wanted to prove that street car fares should come down because meats, cotton goods, woolens, furniture, groceries, etc., have come down. The direction of their arguments is uncertain. The transportation companies benefit by the drop in prices when they buy materials, but they have not benefited when they pay wages, and the wage item is the largest in the cost of operation.

When Mr. Cleveland and Mr. Roberts present evidence it might be thought that they were asking for a reduction in wages that there might be a reduction in fares, but they are not. The price of pork and woolens has nothing to do with the cost of street car operation unless it is reflected in wages. The city hall avoids the conclusions of its own evidence and tries to show that if Henry Blair can buy a cheaper beefsteak the street car fare can be 5 cents.

A tremendous increase in the operating efficiency of the lines might make a 5 cent fare possible without reducing wages. That tremendous increase would be found in subway construction, and it will not be found in rerouting makeshifts. The city hall will have nothing to do with a subway project, the only improvement which can give rapid transportation in comfort and decency at low fare.

A low fare might be obtained by dropping the wage scale down towards a pre-war basis. That would still leave the transportation just as bad. It merely would not cost so much. The city hall, for some curious reason, is constantly working around facts which would justify a wage reduction without accepting it as one way of giving the car users relief from high fares.

Chicago may be quite certain that it will not get a 5 cent fare without radical changes in methods of transportation unless there is a great reduction in wages. The car users would be content to have the wages remain where they are if the city could have a 5 cent fare with speed and comfort in a subway.

Eight cents will remain the surface line fare for a long time if the city hall maintains its present attitude of opposing the means by which fares can be reduced and adequate transportation given.

Editorial of the Day

ENVIOUS CHICAGO!

[Grand Rapids Herald.]

THE CHICAGO SUNDAY TRIBUNE recently printed an imposing projection of "The World's Greatest Furniture Exhibition Building"—sixteen stories high—size 400 feet by 200 feet—cost, $5,000,000! With this great institution completed, we are assured by THE TRIBUNE that "Chicago will easily take first place as a furniture market." Being itself in the horoscope business ("lottery" would be a better word), THE TRIBUNE probably thinks itself peculiarly entitled to deal in prophecy. But in this instance, the wish is father to the thought.

Chicago has been trying for decades to overtake the supremacy of the Grand Rapids furniture market. It is no nearer today than it was twenty years ago. Nor will it be any nearer twenty years hence—unless Grand Rapids goes to sleep. That's the big point. "Unless Grand Rapids goes to sleep!" Therefore, we are obliged to THE TRIBUNE for its good offices in giving our complacency a timely jolt. THE TRIBUNE quotes some furniture buyer who "admits that Grand Rapids has more exhibition space than Chicago," but who complains that our "hotel accommodations are inadequate for the twice-a-year deluge of visitors."

It is entirely true that our housing facilities have been inadequate. But Grand Rapids decided a few weeks ago to change this condition. While Chicago is putting up buildings to overtake us in exhibition floor space, we are going to "put up buildings" to fully meet all the "hotel necessities" of all our semi-annual guests.

A LINE O' TYPE OR TWO

Hew to the Line, let the quips fall where they may.

TREASURE.

Give me the pirate Barque of Dreams—
Phantom ship on an unreal sea—
Give me the pirate Barque of Dreams,
And one that is bold to sail with me!

We will ravage the Seven Seas—
Drain their treasure into our hold.
We will ravage the Seven Seas—
For priceless Fancies—the Dreamer's gold.

CARMEN MCLAUGHLIN.

IS THERE ANY ILL FEELING BETWEEN SAINT PAUL AND MINNEAPOLIS?

R. H. L.: Noting Coelebs' wire in Saturday's Line—is it possible you and he do not know that both Northwestern Tractor Show and Auto Show are held in Saint Paul—not Minneapolis?

Is the Field museum in Milwaukee?

Aha! Aha!! GROUCH.

WISHING to verify Grouch's statement before hurrying in to the Beg Pardon editor, we called up a friend whom we knew to be either from Saint Paul or Minneapolis. He said he would rush us over a note on the subject, which he did, but we regret that he did not state specifically which town he hailed from, although we shrewdly suspect it is Minneapolis. He said in his note:

"Grouch is quite correct about the two shows mentioned being in St. Paul. More than that, there is an Uncle Tom's Cabin tent show that plays in St. Paul every summer, and the Swiss Belle Ringers appear at the opry house every Christmas. It's just as much an event in St. Paul as the grand opera is in Chicago. Then in the fall there is a doctor in a buggy, on the courthouse square every night, with two blackfaced comedians playing banjoes and selling Kickapoo Indian Ointment, good for man and beast. There's always something doing in St. Paul." HI A. WATHA.

TO OLIVE DOUGLAS.

Tho', since you will not make a date,
We'll have to leave the tryst to fate;
Methinks, fair Olive, I'd know you
E'en in a crowded rendezvous.
Your maiden modesty would shine
Like holy light from sacred shrine.
But know, as seasons quickly fly
And lipstick'd, powder'd dames go by,
This fact, made patent every hour,
That goodness has no drawing power.

FITZWILLIAM.

AN HAIR AT LARGE

CHAPTER XXIII.

Mr. Slab was talking to Mr. Ima Slicker and several other gentlemen.

"Tony's been standing before those animals out there in the Zoo for three weeks," said Mr. Slab, disappointedly. "I don't think he is going to succeed in running Hasher out of town. Now, I have called you gentlemen together because I want this man ruined. I want you to get his money. You boys are good at that sort of thing, I believe."

"Mr. Slab," said one of the gentlemen, stepping forward, "if you leave it to me I can promise you quick results. Ponzi was a piker compared to me. I will sell him stock in our Little Sucker oil well. I have just issued the stock, and, Mr. Slab, as I walk down the street men, women, and children fall on their knees before me and beg me to take their hard earned coin. Mr. Slab, there is nothing people love better than to be robbed if they are only given some certificates with birds and things on. And we have the most beautiful chromo certificates ever issued."

The gentleman stopped speaking and another stepped forward. "Mr. Slab," he said, "leave this Hasher bird to me. Do you see these little things in my hand, Mr. Slab? Teeth, yes, back teeth plugged with gold. I launched a new company last week, Mr. Slab, capitalized at ten billion dollars, and all we've got is a roll top desk, some gilt letters on the door, and a telephone book. But, Mr. Slab, already people are trading in their gold filled teeth for shares of stock. Let me have this prospect, Mr. Slab, and in four days I will return here with Harrison L. Hasher's vaccination mark and the scar on the left side of his face."

"Boys," said Mr. Slab, after a long pause, "you'd better all go after him. Get him and get him good."

ALL RIGHT, TRY TO BREAK IN.

I've never made the Colyum, mine's not a fluent pen.
I'm sorry I can't say, "My dear, I knew you when."
But since the Line grows so fast in humor, rhymes, and jokes,
I'll just make you a wager of a box of darn good smokes,
And I'll gladly send them to you if I should lose the bet,
That I'll be among the famous folks, for I'm going to get you yet. G. M. A.

MUST WE USE IONIC TYPE, TOO?

R. H. L.: The noble College of Heraldry hung the Corinthian order on to you. Remember your poet contribs. What's the matter with an Ionic Colyum? T. EM.

WHO YOU A-MARRYIN' THIS WEEK, MAL?

[From the Mount Horeb., Wis., Times.]

Malcolm Seth has of late been married to Miss Insley.

TO HELEN.

All is mute and drear,
Silenced the sound my heart would hear,
Helen's laughter soft and clear.

My heart took up each silken note;
In my memory still they float.

Helen, if you can, forgive,
And forgiving, let me live.
Trill the magic song of yore,
O Helen, laugh for me once more.

GEORGE, THE MAN WITH A PAST.

THE Taylor case was crawling back to page five; the excitement engendered by the talented Mr. Bischoff was dying down; ennui stared us full in the face. "Hooroo!" cried dear little Mathilde as she dashed to the front of the stage and stood in the full glare of the spotlight. "She is going to marry her riding teacher!" shouted we, one and all. Saved! R. H. L.

How to Keep Well. By Dr. W. A. Evans.

Questions pertinent to hygiene, sanitation, and prevention of disease, if matters of general interest, will be answered in this column. Where space will not permit, or the subject is not suitable, letters will be personally answered subject to proper limitations, and where a stamped, addressed envelope is inclosed. Dr. Evans will not make diagnosis or prescribe for individual disease. Requests for such service cannot be answered.

[Copyright: 1922: By Dr. W. A. Evans.]

PNEUMONIA'S HARVEST.

FOR three months pneumonia has been making ready for the harvest. It began sowing about Nov. 1.

First, there came a crop of colds so mild that they did not keep the affected children out of schools nor the affected men and women away from work.

They were trifling and few thought of them as being forms of contagion and fewer still as being seeds of pneumonia.

The next crop was one of sore throats, severer colds, and bronchial coughs.

These attacks were severe enough to keep many children out of school and to put many grown people in bed for a day or two.

Still, the warning was not heeded. Have we not always had mild colds in December and sore throats in January? Are we not living yet?

"Pshaw!" said the indifferent ones.

And now February has come and the harvest time is at hand.

During February, March, and April we will reap the results of the neglect of colds during the preceding months.

Some years the April holocaust is worse than that of March—though, as a rule, March marks the apex.

Is there anything we can do about it?

There is. Those who are financially able can run away to a climate such as that of California, Florida, Arizona, or the Mississippi sound country, where they can live all day in the cool air of the out-of-doors.

But what can the less fortunate do? They can stay out of doors every minute their work will permit, and they can ventilate their houses and work places during the hours they must stay in.

Pneumonia strikes at people of all ages from the cradle to the grave.

The babies must be taken into the fresh air for several hours a day, and the nursery must be kept cool and fresh at night.

The old must grease themselves, put on warm wraps, and get out.

Those in the prime of life should walk to and from work and thus avoid crowded cars.

The days are getting longer. There is plenty of time to get out and skate a while between work time and sleep time or to snowshoe.

In very cold weather it is easy to make a skating pond out of any piece of level ground in a city.

This policy, generally followed, will do much to hold down the winter pneumonia ravages.

TIPS ON THE TOES.

Mrs. N. writes: "Sufferers with cracks on fingers will find some relief if they will trim the callus off each side of crack when they see it coming and let nail grow out square.

"Grease hands with any grease or cold cream after having hands in water. Sweet oil is good.

"For cracks between toes, keep some boric acid between toes and wash feet often with good soap."

WHY DOCTORS STARVE.

Mrs. N. writes: "When I read reply to 'housewife's disease' I decided to write to tell you that a drop or two of household ammonia in the water for washing windows, dishes, etc., and scrubbing is very good.

"My hands would crack and bleed so I had to employ a maid.

"The doctor said I had salt rheum. I would use vaseline, creams, etc., but after suffering every winter for years a friend told me to use ammonia in all water.

"Another thing. I had pain in my feet. I suffered greatly, and thought I had rheumatism. Some one suggested arch trouble. I bought a pair of arch supports, and now my feet are O. K.

"This is how I cured my corns. They were as sore as a boil. I had the nerve to pull the top off the hard corn part, then applied iodine. I do not wait for them to come back, but paint my toes with it. Now they do not bother me in the least.

"I write these remedies because I suffered so and was cured and was so thankful to have been relieved."

HEART IN NO DANGER.

Inquisitive writes: "Having head colds frequently, I have always used eucalyptus oil with great success. Do you think that the inhaling of the oil and rubbing it on the tissue of the nostrils is bad for the heart?

"I have heard also that turpentine is injurious to the heart. I am curious about the eucalyptus."

REPLY.

I do not think that either eucalyptus or turpentine, used as you describe, will harm your heart in any way.

AN INSIDIOUS DISEASE.

N. M. writes: "1. What is the cause of Bright's disease? Is there any cure for a woman of 60 years with it?

"2. Would a person have it for years, or does it come on suddenly?

"3. What are the symptoms?"

REPLY.

1. Among the causes of Bright's disease are rheumatism, pneumonia, scarlet fever, diphtheria, and arterio-sclerosis.

2. Some cases come on suddenly. Others start insidiously.

3. Among the symptoms are increased night urinations, increased quantity of urine, albumin, and casts in the urine.

JOB FOR A DOCTOR.

R. S. writes: "Should a person having pellagra be under the doctor's care?"

REPLY.

Yes.

MELANCHOLIA IS INHERITED.

Constant Reader writes: "Can you please tell me whether melancholia can be inherited?"

REPLY.

Yes.

FRIEND OF THE PEOPLE

Letters to this department must be signed with names and addresses of the writers.

N. B.!

Chicago, Feb. 13.—[Friend of the People.]—I purchased a house on Nordica avenue near Addison street. Will signs ever be placed on this street? Will the streets be paved and sidewalks put in? N. B.

The street sign was erected at Nordica avenue and Addison street on the 9th inst.

The matter of paving the street and putting in sidewalks must be taken up with the aldermen of the ward.

THOS. H. BYRNE,
Superintendent of Streets.

WRITE TO YOUR STATE BONUS BOARD.

Chicago, Feb. 14.—[Friend of the Soldier.]—This week I saw a picture in THE TRIBUNE showing an Ohio official signing bonds for raising a soldier's bonus.

I enlisted in Cleveland, O., and gave my residence as Ohio. I had lived there only a short time previous to my enlistment. Am I entitled to the bonus from that state and how should I try to collect it? C. N. S.

We do not attempt to decide bonus questions. Each state has its own bonus board appointed for the purpose of deciding a man's eligibility to the bonus.

Write to the state bonus board at Columbus, O.

GET NEW CANS.

Chicago, Feb. 12.—[Friend of the People.]—How about removing some of the ashes from behind some of the buildings on West 70th street in the 1500 block? The garbage men take along the garbage cans and do not return them. J. K. B.

The alley complained of was found in good condition. The skeletons of garbage cans referred to were found hanging in the fence. They were worn out and should be replaced with new ones. THOS. H. BYRNE,
Superintendent of Streets.

PROPERTY QUESTIONS.

Chicago, Feb. 15.—[To the Legal Friend of the People.]—A man dies leaving property by will to his children, one of whom is a minor.

1. Can the property be sold in order to give the adult children their equity?

2. The minor does not need money. What should be done? The wife died before her husband died.

Another case I wish to ask about: A man and wife purchase a bungalow and contract as tenants in common. The husband leaves the state and refuses to support the wife.

3. What is her share of equity in the contract?

4. Can the contract be assigned without knowledge and consent of her husband? What becomes of his share if sold? L. J. H.

1. Not without legal proceedings.
2. Employ an attorney.
3. Half, as the matter stands.
4. If he is not keeping up his share of the payments, and the wife wishes to keep them up, we would suggest arranging with the vendor to forfeit the contract and enter into a new one with some nominee of the wife, who would either hold for her or pay her for the equity. It probably would be advisable to employ an attorney.

AUTO INSURANCE.

Sabula, Ia., Feb. 12.—[To the Legal Friend of the People.]—Last year I insured my car with an auto insurance company and my last assessment was $5.86, to cover a period from Sept. 1, 1921, to Dec. 31, 1921. They want $2.94 for an advance premium deposit. I wish to drop the insurance. Can they collect any money from me? I did not pay the last assessment. J. L. M.

Presumably you must pay what has accrued up to date of your withdrawal. Depends on wording of the original agreement and on other facts that are not before us.

TRIBUNE LAW DEPARTMENT.

MEMORY TESTS *Can You Answer These?*

Answers to these questions will be published tomorrow.

1. In what city and when was an election issue clearly drawn between Americanism on the one side and the I. W. W. and other extremist factions on the other?

2. Who was sometimes referred to as "The Munchausen of the West"?

3. What is the difference in time between Nice, France, and Cairo?

4. Who is known as the "father of history"?

5. Place the following quotation: "Sits the wind in that corner?"

6. What is the area of the island of Madagascar?

7. What is an oasis?

8. What is formaldehyde? What is it used for?

9. Whom did James J. Jeffries defeat to win the world's heavyweight championship, where, when, and number of rounds?

10. Who is president of the National Nonpartisan league?

Answers to Yesterday's Questions.

1. Place the following quotation: "Why, then the world's mine oyster, which I with sword will open." Shakespeare's "The Merry Wives of Windsor," Act. II., Scene 2.

2. Who was Crispus Attucks? A half breed (not definitely known whether Negro or Indian) of Massachusetts, the first killed in the Boston massacre of March 5, 1770.

3. What is the area of the island of Borneo? 293,496 square miles.

4. What were the Uintatheres and the Titanotheres? Extinct herbivorous brutes of the Eocene period.

5. What is the function of the bureau of insular affairs? It has charge of all matters pertaining to civil government in the island possessions of the United States, subject to the jurisdiction of the war department.

6. What are the four great "dead languages"? Sanskrit, the literary language of ancient India; Hebrew, which already was a dead tongue in the days of Christ, the Jews of that period using the Aramaic; Greek, and Latin.

7. Where is Key West, and what are its exports? It is the most southerly town in the United States proper on an island of coral formation southwest of the mainland of Florida. Its exports are salt and sponge.

8. What is the active principle in "aspirin"? Salicylic acid. Aspirin is a trade name for drugs containing this substance. Salts of salicylic acid occur extensively in nature, a common one being oil of wintergreen, or methyl salicylate.

9. Whom did Bob Fitzsimmons defeat to win the world's heavyweight championship, where, when, and number of rounds? James J. Corbett, Carson City, Nev., March 17, 1897—fourteen rounds (knockout).

10. Who was the former husband of Mary Pickford Fairbanks, from whom the state of Nevada claims she illegally obtained a divorce? Owen Moore.

"HELP! HELP!"

VOICE OF THE PEOPLE

Writers should confine themselves to 200 or 300 words. Give full names and addresses. No manuscripts can be returned. Address Voice of the People, The Tribune.

"A PARABLE" FOR THE LAW ENFORCEMENT COMMISSIONER.

Chicago, Feb. 10.—I note with interest the account in this morning's TRIBUNE of the founding of a chair in the higher enforcement of the law in our world's greatest city hall.

I do not know Brother Williamson, but believe it possible that a full course in daily wrestling the scriptures in some of our modern schools of the prophets, followed by fifteen years of diligent experiment on the souls and consciences of the laity, might well qualify one for the occupancy of this chair.

Brother Williamson's training and experience should, I believe, qualify him to apprehend a parable and the interpretation thereof, and I propose in this letter to propound one for the consideration of himself and others who are set apart for the important pursuit to which he is reported to have accepted a call from on high.

This parable did not originate with me. It was first propounded to me by one of our country's best known ex-bandits and ex-convicts.

THE PARABLE.

The scene is laid at the annual Cheyenne roundup—an event which in past years added much luster to the name of Cheyenne (but that was before Hollywood became so well known). The dramatis parabolae are as follows:

The best known mayor which Chicago has right now at the present time.

A well known person then chief (now ex) of police of Chicago.

The beloved bandit above referred to.

Conversation as follows:

Chief—Well, Al, what would you do to stop crime in Chicago?

Ex-Convict—The answer to that is simple. I would enforce the law.

Chief—Yes, that is right. We ought to get all these crime committers, hang all the murderers and send all the lesser criminals to the penitentiary, and see that they stay there and don't get paroled out.

Ex-Convict—Now, now, chief, don't get heated up. I don't mean it that way at all. You can continue for 100 years along that line as you mean it, and conditions will get no better.

Chief—Well, what do you mean?

Ex-Convict—I mean I would enforce the law, beginning at the top. For example, I would commence by doing to you and the mayor what should be done, and then go right on down the line, and by the time I got to the ordinary persons, loafers, roughnecks, and alley gangs, they would see and understand that the law was intended for the rich and powerful as well as for the ignorant and weak, and as a result most of them would love the law and cheerfully obey it, instead of trying to defy, evade and break it.

Mayor—(Deleted by censor.)

Moral: The ex-convict is right in principle, but he ought to begin even higher up.

I earnestly commend the above to the prayerful consideration of our Brother Williamson, because I think it contains a thought germ which, after due and perhaps painful development, may become a great light for the illumination of Brother Williamson's pathway and with apologies for mixed metaphors.

PAUL B. FISCHER.

BUT WE HAVEN'T.

Chicago, Feb. 11.—We are glad to learn that you probably have discontinued hammering the firearms business.

This business has been legitimate for a century or more, and it seems that for a century or more the percentage of firearms that went into improper channels was less than 1 per cent of the firearms made. We thought Volstead was the only man who worked on percentage, but THE TRIBUNE seems to be working on the same kind of a percentage basis.

You may as well legislate automobiles out of business because they help in crimes, and the same may be said of axes, monkey wrenches, knives, razors, lead pipes, sand bags, and fifty other items. FRED BIFFAR & Co.

IT MAY BE "OUT OF PLACE," BUT WE GOTTA PUT IT IN.

Dallas, Tex., Feb. 15.—Your editorial "Names and What's in Them" in your issue of the 12th should win the writer of same the largest prize ever given by THE CHICAGO TRIBUNE; it is excellent in every way. Some editorial writers do splendid work on a few special subjects, but the writer of "Names and What's in Them" discloses that he is one of those rare persons who knows human nature in all its many angles.

Judging from most of the letters I have read under the heading "Voice of the People" this letter of commendation will be out of place, because most of your contributors seem to have a grouch. If you feel that you must publish letters from chronic kickers, why not put them in a less conspicuous place than the editorial page? Don't put them on the same page as "Walt" and "Skeezix"—here's one reader who would get grouchy if you did that.

My sombrero is off to the author of "Names and What's in Them."

D. C. EARNEST.

TRY BORAH, MELLON, EDGERTON, ET AL.

Chicago, Feb. 13.—Isn't there any one left in this country (I mean a representative of the people or a newspaper) with backbone enough to fight the bonus? Every business man agrees that a bonus at this time would mean industrial suicide. The congress favors it because of the votes it will bring and they should worry where the money is to come from. Even THE TRIBUNE seems to have lost its spine over this question and fears the loss of circulation. It seems to me it would be far better to let business get back to normal and furnish jobs for the ex-soldiers than to paralyze business and make more unemployment possible as a result of the tax burden.

T. E. NOONAN.

"INSULTED" WITH MONEY.

Chicago, Feb. 13.—Mr. John E. Edgerton, president of the National Association of Manufacturers, has just come out with a protest against the adjusted compensation bill now before congress, characterizing it as an attempt to buy the "soldier vote," and as an insult to every ex-service man. It must have been an awful effort for the members of the association to take their money on those "cost-plus" contracts from which they made millions, while we of the military and naval forces of the country were serving for $30 per month, less insurance, allotment, etc. Yea, verily, it must have been hard to stand for that insult. I do not know whether the N. A. of M. is backing Mr. Edgarton or not, but let it be remembered that the manufacturers bent every effort to prevent such measures as the workman's compensation act, the child labor laws, the women's eight hour day laws. Why? Because it means money from their pockets!

AN "EX-BUCK."

SO EASY

[From Passing Show, London.]

"Good 'eavens, Martha, what's all that row?"
"O, that's only the feller from the 'Ire Furnishers collectin' 'is easy payments."

COUNCIL ORDERS SPEEDING UP OF SUBWAY PROJECT

Transportation Committee Told to Get Busy.

By unanimous vote the city council yesterday attempted to goad its local transportation committee into action on plans for a subway. The aldermen passed a resolution demanding that the committee report by March 3 on the "status of the negotiations for traction betterment" and the probability of a solution of the traction problem in the near future.

ALD. TOMAN.

Ald. John G. Horne presented the resolution, which precipitated a hot debate in which charges that certain aldermen are not "on the square" in their stand and votes on traction matters were made.

Ald. Toman attempted to explain the delay of the committee, which has been told by three high priced lawyers that it has full power to go ahead with subway construction.

Friendly Word for Mayor.

"You never were on the square in your life," Ald. Wallace shouted at Ald. Toman, and then proceeded to give certain council Democrats a tongue lashing such as is seldom heard on the council floor.

"Why not start now?" Ald. Wallace demanded. "Let's see if this council is really on the square and wants to better the traction situation.

"There is Ald. Mulcahy, chairman of the unemployment commission, who voted against my motion to spend $5,000,000 on a start on a subway between Chicago avenue and 18th street this year. He says he wants to provide jobs. How can he explain his vote?

ALD. WALLACE. [Walinger Photo.]

"I'm beginning to believe that the only man who is really trying sincerely to do something for the car riders is the mayor, and some of you Democrats, who are afraid you will not get credit for traction improvements, are doing all you can to stop him."

Toman Mixes Metaphors.

This speech coming from Ald. Wallace, counted the mayor's bitterest aldermanic enemy, stirred the Democrats profoundly. The mayor admitted he was flabergasted. After the meeting he said that Ald. Wallace's reference to him almost knocked him off his chair.

Ald. Toman got somewhat excited in endeavoring to reply to Ald. Wallace and, getting his metaphorical wires crossed, shouted:

"There is not a square hair in Ald. Wallace's head."

The chamber was swept with a tumult of laughter. The debate raged on for fifteen minutes. Then the council unanimously issued the "get busy" order on its traction committee.

Question: Is Farmer Hired Hand's Debtor or Creditor?

Valparaiso, Ind., Feb. 17.—[Special.]—A Laporte county farmer, sued for $560 back wages by his former hired hand, has put in an unusual counter claim. He says he supplied the hired man with parts of a still and cornmeal to make moonshine and also that the hired man consumed sixteen quarts of old whisky the farmer had stored in his basement. The hired man testified to getting a still and said the first still had exploded.

70 YEARS YOUNG

ALD. JOHN POWERS. [TRIBUNE Photo.]

FOR fifteen minutes yesterday's council session was turned into a birthday party for Ald. John ("Johnny de Pow") Powers of the Nineteenth ward, who is concluding his thirty-third consecutive year of council service.

The white haired veteran of the bomb-scarred Nineteenth ward, scene of many an election in which kidnapings and the blue of pistol smoke played a part, was 70 years old yesterday. He has served more consecutive years as an alderman than any man in the city's history.

While the council sang "For He's a Jolly Good Fellow," Mayor Thompson presented Ald. Powers with a bouquet of roses, the gift of his colleagues. Individually and by resolution the aldermen paid high tribute to the septuagenarian.

In his "thank you" speech, Ald. Powers declared that his health, old age, and success is the result of taking the advice of a minister whom he heard preach more than fifty years ago.

"This good man took as his text the words, 'Do unto others as you would have them do unto you.' I have tried to live those words both in public and private life, and it has worked well," the council nestor said.

TRAVELERS' AID SOCIETY HELPS 62,000 IN 1921

Travelers, 62,000 of them, were given aid by the Travelers' Aid society in 1921, according to a report issued yesterday by Bayard G. Eckard, general secretary of the organization's Chicago branch. Several hundred of these, he said, were runaway girls.

He said girls from small country towns come to the city because they are growing up faster than they used to. The literature they read, the movies they see, careless parents, poverty dimmed surroundings, and a desire to go on the stage, all enter into the city' appeal to the young girl, Mr. Bayard said.

2,500 Workers Start Drive for $90,000 for Scouts

A corps of 2,500 workers, led by Harold F. McCormick, president of the Chicago Council of Boy Scouts, and John D. Black, chairman of the campaign committee, started a drive yesterday to raise the $90,000 necessary to carry on the work of the Boy Scout organization in Chicago this year. The drive is expected to last a week.

Walsh Trial Goes Over to Monday; 4 Jurors Picked

With but four jurors selected in a week of examination the trial of Thomas Walsh, business agent for the sheet metal workers' union, on a charge of murdering Adolph Georg, was continued until Monday. A special venire of 100 men had been exhausted.

I.C. PAVES WAY TO START WORK ON ELECTRIFICATION

Plans to Add 50 Million to Capitalization.

First definite steps to finance the electrification of the Chicago terminal of the Illinois Central railroad were taken in New York City yesterday when it was announced that on April 19, stockholders would vote on a proposition to increase the capitalization of the company by $50,000,000. This would be accomplished by issuing preferred stock bearing interest of 7 per cent.

Funds derived from such an issue would be used for the development of the Illinois Central's end of the Chicago Beautiful Plan and to pay for the electrification of the Chicago terminal, construction of a new passenger station, improvement in freight facilities and in development of lands held by the company.

First Issue of 5 Million.

Authorization for the capital stock increase from the present figure of $13,552,000 was given by the directors at their annual meeting in New York yesterday. As soon as authorized about $5,000,000 will be issued at a par value of $100. The balance will be distributed over a term of eighteen years.

CHARLES H. WACKER.

Charles H. Wacker, chairman of the Chicago Plan commission, was enthusiastic last night over the action of the railroad officials.

"It is very gratifying to see that the Illinois Central officials have found it to their interest to take steps leading to electrification of the road even before the expiration of the time limit set by the city council," he said. "It shows that they are really in earnest."

Early Start on Work Seen.

Officials of the road yesterday predicted that an early start on the work of electrification would be possible.

According to D. M. Brumley, chief engineer of the Chicago terminal improvements, a report is to be made within sixty days by the commission appointed to study methods of electrification. It is assumed that work will be begun shortly after the commission makes its report if funds are authorized.

As an example of the importance of the improvements to patrons of suburban trains Mr. Brumley stated that engineers believed the capacity for that branch of the service would be increased 20 per cent in the next twenty-five years. While 22,000,000 passengers are cared for now, 30,000,000 would be handled then. Track capacities will also be increased.

Planning for Future.

"We are planning not merely for the present needs of the railroad," Mr. Brumley announced, "but also for the next quarter century. We are trying to visualize what the needs of the road will be then. According to the terms of the city ordinance we have until 1940 to complete electrification service. The last unit taken care of will be through service within the city limits."

As the preferred stock is issued it will be offered to the stockholders, and such stockholders who do not care to buy stock can sell their rights to the public.

BANK OF KINDNESS

Draw a Check on It for the Unfortunate.

BY THE REV. W. B. NORTON.

"Not charity, but a chance," is the slogan adopted by the Goodwill industries which are being organized in every large city under the auspices of the Methodist Episcopal church. The Chicago headquarters are at the Centenary church, Monroe street, near Morgan street.

THE REV. W. C. LOAGUE. [White Photo.]

The Rev. W. C. Loague is pastor of the church and director of the Goodwill industry. Thousands of goodwill bags are sent out by truck and when filled are brought to the church, where the second hand shoes, clothing and furniture are repaired by men who are paid for their work. The goods thus repaired are sold at a small margin of profit to the poor, who come to buy, affording the double benefit of helping give employment and supplying needed articles to poor families. A national conference of Goodwill industries of the principal cities of the United States will begin today in the Hotel La Salle, continuing through Monday. Tomorrow the visiting ministers will occupy various pulpits and at 3:30 will unite in a general meeting at Centenary church.

PATENT TREATY WITH GERMANY MAY BE REVIVED

Washington, D. C., Feb. 17.—[Special.]—President Harding has today sent an unusual communication to the senate, the executive asking, for the first time in many years, its advice and consent for the restoration of a treaty.

There are numerous treaties with Germany which terminated when the United States entered the world war and one of these, concluded in 1909, relates to reciprocal arrangements in regard to patents. Any or all of these treaties can be revived within six months from Nov. 11, the date of which the peace treaty with Germany became effective.

President Harding has requested the senate to advise and consent to the revival of the patent treaty, which he wishes to have restored as soon as possible.

Cold Wave Hits Northeast; Below Zero in Many Places

Washington, D. C., Feb. 17.—Northeastern United States was sheeted with ice today as a result of a cold snap of unusual severity. The coldest spots were Canton, N. Y.; Northfield, Vt., and Greenville, Me., where the thermometer shivered around 22 degrees below zero.

Vassar Girls Shiver.

Poughkeepsie, N. Y., Feb. 17.—The thermometer at Vassar college registered 16 below zero today.

Aid Given Camp Roosevelt by Laporte, Ind., Residents

A new automobile road from Laporte, Ind., to Camp Roosevelt, a railroad station called "Roosevelt" and a flagpole were pledged yesterday to Maj. Frank Beals, commandant of Camp Roosevelt, by the members of the Laporte association of commerce and other residents.

Cargo of Scrapped Brass from French Battlefields

New York, Feb. 17.—The steamer Steel Voyager arrived today with 2,365 tons of brass scrapped from the battlefields of France.

JOSEPH SCHWAB, CARNEGIE'S FIRST AID, DIES AT 57

New York, Feb. 17.—Joseph E. Schwab, 57, brother of Charles M. Schwab and one of the original Carnegie partners, died here today. The funeral will be held at Loretto, Pa., his birth place, next Monday. Interment will be private.

Mr. Schwab joined the Carnegie company two years after his brother, Charles M. Since that time they have been closely associated in various business enterprises. Joseph served as an engineer in the Carnegie company until 1894, when he became manager of its Duquesne works. When the United States Steel corporation was formed and Charles became its president, Joseph left the Carnegie company to become his brother's assistant.

He leaves a widow and two children, the eldest, a son, Charles M. Schwab, born on his uncle's birthday and named for him; and a daughter, Dorothy. His parents, two brothers, and two sisters also survive him.

OPINIONS VARY ON CONDITION OF HARVEY CHURCH

As a result of the conflicting statements concerning the condition of Harvey W. Church, convicted murderer, who has been on a hunger strike for several weeks, Sheriff Charles Peters yesterday ordered Jail Physician Francis W. McNamara to post bulletins twice a day on the condemned man's health.

Church was to have been hanged yesterday, but received a two weeks' stay of execution. He has been forcibly fed for nearly a week, but efforts to gain an idea of his condition have been unsatisfactory. Early yesterday Dr. McNamara stated that the condemned man was gaining strength. A short time later he said that he "was slipping," had a high fever, and that it was probable that he might not live until March 3, the date set for his execution.

If he did die, however, Dr. McNamara said that it would be from fear and not from starvation.

Green Tea Drinkers

TRY A PACKET OF—

"SALADA"

Natural Leaf Green Tea. It's strength Flavour and Economy in use will prove a revelation.

In Sealed Packets Only — At All Grocers.

MONEY BACK IF ANYTHING'S WRONG

$100 $110 overcoats; our very finest at $65

Everybody wants fine quality; selling nothing else has been the success of our business. Here are overcoats of the finest Scotch woolens woven; rich bright colorful ones; Hart Schaffner & Marx finest needlework—quilted satin linings. $100 $110 overcoats—now

$65

$65 $75 $85 Hart Schaffner & Marx overcoats $50

$60 Hart Schaffner & Marx overcoats—now $35

Maurice L Rothschild

Money cheerfully refunded

Good clothes; nothing else

Southwest Corner Jackson and State

Chicago Minneapolis St. Paul

CARMEN REAL HAIR NETS

It's Economy to Buy the Best

While you may pay a trifle more for Carmen Nets than for those of less dependable quality, their long life makes them actually cost less. Because every knot is perfectly tied, and every strand unbroken, you know when you buy Carmen you have always twelve perfect nets to the dozen.

Sold and endorsed by leading retail merchants
Carmen silk nets are now available

Unquestionably the best

CARSON PIRIE SCOTT & CO

Men's Boots, $7.75
Low Shoes, $7

Low Prices in the February Sale

Hundreds of men are choosing their footwear for spring during this February Sale. The savings justify the anticipation of one's needs for some time to come.

Styles are those greatest in demand; workmanship is notably good.

These boots are of tan and black calfskin, brown cordovan, tan and black grain leathers. $7.75 pair; the low shoes are of tan and black calfskin in the new styles for spring, just received. $7 pair.

Sample Boots and Low Shoes A Sale—$5.75 pair

This assortment of 400 pairs of men's boots and low shoes brings footwear in excellent styles and leathers at a very low price. Just the following sizes are to be had:

6 and 7½, A and B Widths

First Floor, South.

KOCKLER HURT IN SPILL; OUT OF 6 DAY BIKE GRIND

MIDNIGHT STANDING

123D HOUR.

Teams—	Miles.	Laps.	Pts.
Osburn and Lands	1,994	8	194
Lawrence and Thomas	1,994	8	107
Debaetes and Persyn	1,994	8	96
Grenda and Stockholm	1,994	7	271
Eaton and Drobach	1,994	7	237
Hanley and McNamara	1,994	7	194
Bello and Gaffney	1,994	7	176
Kaiser and Taylor	1,994	7	175
Horan and Fitzsimmons	1,994	7	80
Cavanaugh and Stein	1,994	6	106
Oliverri and Bolzoni	1,994	6	68
Erskine and Kopsky	1,994	5	56

BY WALTER ECKERSALL.

With the successful six day race which has been in progress all week at the Coliseum coming to a close at 11 o'clock tonight, Ernest "Hy" Kockler, the Chicago milkman, who was teamed with Reggie McNamara of Newark, N. J., was put out of the running last night at the end of the fifth sprint.

ERNEST KOCKLER. [TRIBUNE Photo.]

Kockler suffered a dislocated left shoulder as a result of a bad spill at the head of the stretch on the last lap of the sprint. Kockler swung wide on the turn and forced McBeath into the wire netting. Both riders locked handle bars and fell. As they slid down the track Persyn and Kopsky fell over them.

Kopsky Also Badly Hurt.

All the riders were taken to the dressing room, where it was discovered Kockler had suffered an injury which forced his retirement from the race. The other riders, Kopsky especially, was badly bruised as he slid along the concrete on his face after rolling off the track.

At the time of the accident Kockler and McNamara were leading the race and were expected to put up a great fight for honors in tonight's racing. The local experts' forced retirement also brought bitter disappointment to his host of friends, who have been on hand all week to cheer him.

New Team Constructed.

Following a conference of officials, the team of Hanley and McBeath was broken up and Hanley was teamed with McNamara. McBeath suffered a torn ligament early in the week and has been riding under a handicap. The new team must take the score of the lowest rider, which makes it one lap behind the leaders and gives it 194 points.

The race will terminate with an hour's sprinting from 10 to 11 o'clock tonight. Every mile will be a sprint and the winner in each dash will receive 72 points. Second, third, and fourth place winners will be rewarded with 4, 2, and 1 point, respectively. In the sprints at 2 o'clock this morning and in those at 3 o'clock this afternoon the winners will be given 12 points, while the value of other places will remain the same.

Points May Determine Winner.

In event either of the leading teams are tied at 11 o'clock the race will be decided on points. In all other cases mileage and not points will determine the winner. Referee Chapman announced that all teams which are two or more laps behind at 10 o'clock tonight will be withdrawn.

After the reconstruction of the teams several jams were started, but nothing of importance gained up to midnight.

A capacity crowd gathered and long before the sprints started no more tickets were sold for balcony seats, while the pit and all reserved seats were taken. Another big crowd is expected tonight.

DETROIT CLUB SETS DATE FOR WESTERN OPEN

Secretary William W. Harless of the Western Golf association yesterday received a wire from the Oakland Hills club of Detroit that it had selected Aug. 23, 24 and 25 as the dates for the western open championship.

This completes the dates for the western championship, the amateur championship at Hillcrest, Kansas City, being set for June 26 to July 1, and the junior championship at the Olympia Fields Country club, Aug. 2, 3 and 4.

The selection by Oakland Hills leaves an interval of nearly six weeks between the finish of the national open championship at Skokie and the start of the western open at Detroit, which, doubtless, will be satisfactory to most of the professionals.

COMMUNITY WINS IN CRAFT LEAGUE

With Brauer the mainstay of a scoring combination that could not be stopped, Community won the first basketball championship of the Craftsmen league before 2,500 fans at Broadway armory last night, defeating Fortitude in the final game, 24 to 17. The heavier Fortitude team held the winners to a skimpy margin of 12-11 in the first half.

In the game for third place, Eckman's basket in the last two minutes gave Sincerity a victory over Waubansia, 20 to 19. Lineup:

COMMUNITY [24]	B	F	P	T	FORTITUDE [17]	B	F	P	T
Brauer,rf	4	0	3	3	Shwartz,rf	1	0	4	0
Marbach,lf	2	8	2	0	Goodman,lf	2	5	1	0
Bochwell,c	1	0	1	0	Rissman,c	2	0	2	1
Rehfeld,rg	1	0	0	0	Nochum'n,rg	1	0	1	0
Meyer,lg	0	0	2	0	Felton,lg	0	0	2	0
					Weise,rf	0	0	3	0
					Good,rf	0	0	1	0

DOROTHY KLOTZ BEATEN IN FINAL

Palm Beach, Fla., Feb. 17.—[Special.]—Miss Bessie Fenn of Poland Springs defeated Miss Dorothy Klotz of Chicago in the final round of the Palm Beach women's championship golf tournament, yesterday afternoon 2 and 1. Miss Klotz played the better golf during the first nine holes, but the effort was too much and she weakened during the inward trip.

DE PAUL TO PLAY AUGUSTANA.

De Paul university and Augustant will clash in a basketball game at the Broadway armory tonight. De Paul academy heavies will play a curtain raiser to the varsity game with Senn High starting at 8 o'clock.

GASOLINE ALLEY—BILL'S A BIT SMOOTH HIMSELF

Hank Marino Rolls 1212 in Five Games at Pin Tourney

The most sensational shooting ever witnessed in a bowling tournament was staged last night by Hank Marino of Chicago when he totaled 1,212 for five games in his match against Mort Lindsey of Stamford, Conn., at the world's championship class which is starting the second week of its schedule at the Coliseum annex. This is believed to be a world's record.

HANK MARINO. [TRIBUNE Photo.]

He had wonderful control of his hook and just missed additional honors in his count of 279, which should have been a perfect game. The seven pin wobbled and then stood, still despite the vain effort of the big crowd to shake it down. He got an average of 242 2-5 and took five straight games from Lindsey, one of the favorite entries.

S. Thoma Leads in Points.

Sykes Thoma, another local product, went into the lead with the highest number of points, having 364 18-50 for eighty games. Marino is second high with 358 20-50 for the same number of games, followed by Harry Thomas of Pittsburgh, Pa., who has 334 49-50 for seventy-five.

Frank "Tomatoes" Kafora, who is running a good fourth with 325 3-50, was unable to roll but one series last night on account of his split thumb. Bill Wernick, who has the smallest number of points, 189 37-50, has shot only forty-five games.

PIN STANDING

	Games.	Points.
S. Thoma, Chicago	80	364 18-50
H. Marino, Chicago	80	358 20-50
H. Thomas, Braddock, Pa.	75	334 49-50
F. Kafora, Chicago	75	325 3-50
D. De Vito, Chicago	70	313 31-50
F. Thoma, Chicago	70	310 33-50
W. Rusch, Chicago	75	308 32-50
Dr. Ehlke, Milwaukee	70	306 14-50
P. Wolf, Chicago	65	302 6-50
O. Stein, St. Louis	65	288 13-50
J. Reilly, Chicago	65	274 1-50
J. Powell, Kenosha	65	273 18-50
J. Hradek, Chicago	60	272 36-50
J. Blouin, Chicago	55	264 16-50
J. Shaw, Chicago	60	263 15-50
M. Lindsay, Stamford, Conn.	55	261 17-50
W. Martin, Cleveland	60	258 16-50
C. Kaad, Chicago	60	255 32-50
W. Brennan, Chicago	60	255 13-50
J. Smith, Milwaukee	55	247 5-50
A. Schwoegler, Madison	55	232 19-50
L. Levine, Chicago	50	224 29-50
A. Karlicek, Chicago	50	204 3-50
W. Wernicke, Chicago	45	189 37-50

Jimmy Smith Is Beaten.

Despite bruised and split fingers the men are sticking to their work, for any one of them still has a chance to cop the title. Not until the games are equalized can a real leader be determined.

The famous Jimmy Smith of Milwaukee, who apparently cannot get going, suffered another severe setback last night when Joe Hradek of Chicago beat him four in five games.

Here are yesterday's results:

Marino	241	231	279	225	236—	1,212
Lindsey	172	199	236	206	203—	1,016
S. Thoma	174	224	186	219	185—	988
De Vito	228	236	197	179	219—	1,059
Powell	193	233	198	194	171—	989
Hradek	233	244	216	196	191—	1,080
Shaw	215	196	203	202	209—	1,045
Schwoegler	187	158	214	205	184—	908
Thomas	194	158	216	232	212—	1,012
S. Thoma	263	181	232	181	191—	1,048
Wolf	190	194	206	256	194—	1,040
Karlicek	210	175	232	180	142—	939
Ehlke	193	210	181	185	199—	988
Schwoegler	186	243	204	187	199—	1,019
Blouin	199	177	263	190	212—	1,041
Stein	207	194	233	194	236—	1,064
Smith	178	187	200	206	207—	978
Hradek	195	193	222	194	183—	987
Marino	184	203	211	207	181—	986
Kaad	197	181	173	186	187—	924
Schwoegler	184	203	211	207	181—	986
Powell	168	204	189	191	191—	943

WEISSMULLER SETS WORLD SWIM RECORD

Milwaukee, Wis., Feb. 17.—[Special.]—Johnny Weissmuller of the Illinois Athletic club of Chicago broke another world swimming record tonight when he swam the 100 yard backstroke in 1:06 3-5. The former record of 1:08 was held by Warren Kealoha of Hawaii. The record was made in a Central A. A. U. championship event held in connection with the dual meet between the Milwaukee Athletic club and the University of Chicago. The M. A. C. won the meet, 39 to 29. Summaries:

100 yard back stroke—Central A. A. U. championship—Won by John Weissmuller, Illinois A. C.; Art Thompson, M. A. C., second; John Day, University of Minnesota, third. Time, 1:06.3. [New world record.]

Fancy diving—Won by Byler, Chicago; Koch, Milwaukee, second; Fishburn, Milwaukee, third.

50 yard free style—Won by Blinks, Chicago; Bechstein, Milwaukee, second; Crawford, Milwaukee, third. Time, :25 3-5.

200 yard relay—Won by Milwaukee Athletic club. Time, 1:45.

200 yard breast stroke—Won by Koch, Milwaukee; Lueders, Milwaukee, second; Lyons, Chicago, third. Time, 2:53 3-5.

220 yard free style—Won by Blinks, Chicago; Thomsen, Milwaukee, second; Lueders, Milwaukee, third. Time, 2:46.

Plunge for distance—Won by Hedeen, Chicago; Reinking, Milwaukee, second; Hall, Chicago, third. Distance, 66 feet.

150 yard back stroke—Won by Thomsen, Milwaukee; Bechstein, Milwaukee, second; White, Chicago, third. Time, 2:042-5.

100 yard free style—Won by Blinks, Chicago; Bechstein, Milwaukee, second; Gleason, Chicago, third. Time, :59 4-5.

100 breast stroke—Central A. A. U. championship—Won by John Farcy Jr., Minnesota; Rudy Lueders, Milwaukee, second; Bob Benson, Milwaukee, third. Time, 1:15.

Water basketball—Won by Chicago. Score: 21 to 1.

LOCAL BASKET SCORES.

Aztecs 135s, 21; St. Mary's, 17.
Assn. House Girls, 11; Automatics, 8.
122d Field Art., 43; Oak Park "Y," 32.
Calif. Park, 13; Buenas, 11.
Eighth Regt., 39; Dvorak Reveres, 35.
Crescent Bantams, 10; Palace, 4.
Chicago Blues, 27; All Stars, 21.

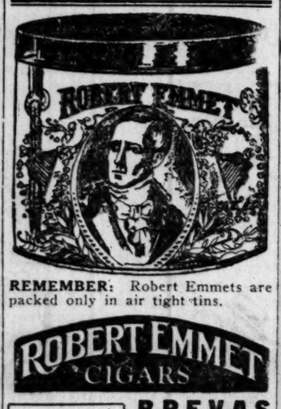

REMEMBER: Robert Emmets are packed only in air tight tins.

ROBERT EMMET CIGARS

Blended by the Master Blender, Charles J. Spietz

BREVAS SIZE 10c

North Side Distributor
KALIS-SAMUEL, Inc.
Phone Lakeview 5251 3111 N. Halsted St.
South Side Distributor
P. J. RUBY CO.
Ph. S. Chicago 2217 9923-25 Baltimore Av.

ROUDIL BEATS BOS IN FAST FINISH AT CUE

Philadelphia, Pa., Feb. 17.—Coming from behind with a sensational series of innings, Edouard Roudil of France tonight defeated Ary Bos of Holland, European champion, in the international 18-2 balkline amateur billiard tournament, 300 to 265.

FRANCES S. APPLEBY.

The Frenchman made his last 100 points while his opponent was able to collect only 23. Roudil's average was 11 3-27 and his high runs 37, 34, and 31. Bos finished with an average of 10 5-26 and had high runs of 82, 45, and 25.

In the afternoon match Francis S. Appleby, New York, beat J. E. Cope Morton, Philadelphia, 300 to 291. It was the fourth consecutive defeat for the Philadelphian and eliminates him as a serious contender for the title.

Bos did most of the playing tonight in the beginning, but the Frenchman rose to a gallant and finished fighter in the end. The Hollander started in his first inning with a great run of 82 collected by close manipulation on the end rail before he missed on a wide masse.

Thereafter Roudil, chiefly devoting himself to rather open table caroms, trailed, so that when Bos turned the second hundred with 45 for a total of 226 the Frenchman's string stood at 155.

It was shortly after this that the tide turned. Roudil had ceased to leave "under the hat" chances for the Hollander. Compelled to play wider carroms and to battle for position, Bos missed masses and single cushions with regularity.

NOTES OF THE CUE ROOMS.

Kieckhefer defeated Le Gros [50], 60 to 28, in a City league three cushion game at the Casino. Kieckhefer ran his string in fifty-one innings and notched a high run of 8, to his opponent's 4.

In the three cushion tourney at Foley's Rourke [31] defeated Lippett [31], 31 to 25.

$2.50 · $3.00 · $3.50 & $4.00

SHIRTS

to be closed out at

$1.35

Here's a buying opportunity not to be overlooked—"*broken lines*" *of high grade shirts from the best known makers in America.*

4 *for* $5.00

THE WASHINGTON SHIRT CO.

WASHINGTON cor. Dearborn · MADISON cor. La Salle · MONROE at Wabash
JACKSON cor. Dearborn · WILSON cor. Kenmore

Ten Middle West Stores for Men

CHICAGO · CLEVELAND · MINNEAPOLIS · ST. PAUL · KANSAS CITY

FARM and GARDEN

NEW MARKET SYSTEM WILL POPULARIZE BIG HEN.

SELLING eggs by weight is going to meet with serious opposition. Discarding the old system of selling eggs by the dozen where the weight has been disregarded, will have a tendency to popularize the breeds that lay large eggs. Poultry men believe that consumers will favor the new system of selling eggs by weight. Producers of big eggs contend that if the consumer has to pay more for the large eggs than they do for the small ones that they should receive their share of the difference.

"As I have been both a producer and consumer of eggs I wish to emphatically say that it is no more than fair to the consumer to sell eggs by weight and give him full value for his money," writes A. J. Wishart, New Butler, Wis. "A large number of producers welcome the sale of eggs by weight, but other producers—mostly breeders of the so-called egg type—do not wish to see this come about because their light birds which lay light eggs, as a rule, produce more eggs than the birds of the other types. Unless the size of the eggs from the egg type fowls are increased, the selling of eggs by weight will throw some of them into the discards, or nearly so."

The Black Minorca, which, he says, has never received the credit it deserves, is an exception. Mr. Wishart says they are layers of exceptionally large white eggs, but their white skin and black plumage put them into disfavor as a table fowl.

COLLEGE BASKETBALL.

Cornell, 31; Yale, 23.
Beloit, 26; Ripon, 14.
Marquette, 26; Michigan Aggies, 19.
Eureka, 20; State Normal, 12.
Morningside, 23; Yankton, 15.
Simpson, 14; Penn College, 10.
Des Moines U., 27; Dubuque U., 22.
Knox, 30; Coe, 12.
Augustana, 22; Armour, 21.
Y. M. C. A. College, 23; Northwestern College, 6.

Oak Park Beats New Trier Fives in Two League Games

Oak Park High school's basketball teams, western section champions, won their first games in the final round of the Suburban league championship race last night by defeating New Trier, northern section champs, in two games at Oak Park. The heavyweight score was 41 to 27, and the lightweight, 20 to 10.

Oak Park heavies won easily, Robinson scoring five baskets while Drechsler and Abbott each scored four. Lineups:

HEAVYWEIGHT.

OAK PARK [41]	B	F	P	T	NEW TRIER [27]	B	F	P	T
Robinson,rf	5	0	3	0	Nelson,rf	0	0	1	2
Drechsler,lf	4	4	2	1	Anderson,lf	2	0	1	1
Abbott,c	4	0	2	1	Leffingwell,c	3	9	0	1
Hamilton,rg	1	0	1	3	Selecman,rg	0	0	0	1
Pettigrew,lg	0	2	0	0	Siebold,lg	1	1	1	0
Nickerson,rg	0	0	0	1	Roth, rf	2	2	0	1
Gordon,c	0	1	0	0	Budd,c	0	0	1	0

LIGHTWEIGHT.

OAK PARK [20]	B	F	P	T	NEW TRIER [10]	B	F	P	T
G.Fletcher,rf	0	0	1	0	Smith,rf	0	0	2	3
Rusk,lf	6	2	0	1	DePaul,lf	3	4	0	0
Seip,c	3	0	0	0	Kimball,c	0	0	0	0
M.Fletcher,rg	0	0	0	1	Wilson,rg	0	0	0	1
T. Farr,lg	0	0	2	0	Fraser,lg	0	0	0	0
G. Farr,lg.	0	0	2	1					

LA GRANGE, 32; CLINTON, 24.

Coach Clint Osborne's La Grange light quintet yesterday defeated the Clinton team, 32 to 24, at La Grange gym. Don Heppes, who was injured early in the season, celebrated his return to the game by sinking six baskets. Lineup:

LA GRANGE [32]	B	F	P	T	CLINTON [24]	B	F	P	T
J. Heppes,rf	1	0	1	0	Smallwood,rf	2	2	0	1
Preigh,lf	1	4	1	0	Isonhurt,lf	1	0	2	2
Tewksbury,c	2	0	3	0	Long,c	0	0	0	0
Conlin,rg	0	0	3	0	Westerholt,rg	2	2	0	1
Williams,lg	1	1	3	0	McClael,lg	1	0	4	0
Casner,rf	1	3	3	0	Stroneber,rg	1	0	1	0
D. Heppes,c	6	0	0	0	Barrett,lg	1	0	2	0

TWO FOR LOYOLA.

Loyola academy fives won a pair of games, the heavies beating Columbus council, K. of C., 23 to 17, and the lights winning over St. Jeromes, 17 to 7. Metzger led the heavies' scoring with five baskets. Heavy lineup:

LOYOLA [23]	B	F	P	T	COLUMBUS [17]	B	F	P	T
McKenna,rf	1	0	4	0	Kelly,rf	0	0	1	0
McGraw,lf	5	0	0	0	Armodr,lf	4	3	1	0
Schlacks,c	1	0	0	1	O'Connor,c	1	3	2	0
Metzger,rg	1	0	1	0	Hamilton,rg	1	0	1	0
O'Connell,lg	1	0	3	1	Nolan,lg	0	0	1	0
Pennoyer,lf	0	0	1	0	Moran,rf	0	0	3	1

QUIGLEY TAKES PAIR.

Quigley Prep school tossers trimmed Austin in a pair of games at Quigley yesterday, the heavies winning, 31 to 6, and the lightweights, 21 to 6. Groark scored six baskets for Quigley heavies.

CHAMPAIGN BEATS LANE FIVE, 31 TO 27

Champaign, Ill., Feb. 17.—[Special.]—Champaign High defeated Lane Tech at basketball tonight, 31 to 27. Champaign held the lead from the start. The Chicago school staged a spurt in the final quarter, but was unable to overcome the lead. Lineup:

CHAMPAIGN [31]	B	F	P	T	LANE TECH [27]	B	F	P	T
Dewhurst,lg	3	1	1	2	Graham,rf	0	0	1	3
McKay,rg	0	0	0	4	Merkle,lf	4	1	3	0
Sloan,c	0	0	0	3	Mogridge,c	3	0	1	2
Walters,lf	2	0	0	2	Heim,rg	0	0	0	2
Olson,rf	5	10	1	1	Jaeckle,lg	0	0	0	1
F'williams,rg	0	0	0	1	Oberheim,rf	0	0	0	1
Sullivan,lf	0	0	0	0	Reid,rg	0	0	0	1
Fex,rf	0	0	0	0					

"Y" COLLEGE WINS.

Chicago Y. M. C. A. college basketball team last night defeated Northwestern college, 23 to 6, at Naperville. Mumma, with five baskets and three free throws, led the scoring for Y. M. C. A. college. Lineup:

Y COLLEGE [23]	B	F	P	T	NORTHWEST. [6]	B	F	P	T
Bunham,rf	1	0	0	0	Bronwald,rf	1	1	0	0
Mumma,lf	5	3	1	0	Clause,lf	1	0	0	2
Levoja,c	1	0	0	1	Noremberg,c	0	0	0	0
Edgren,rg	1	0	0	0	Kaiser,rg	0	0	0	0
Marsiller,lg	0	0	0	1	Situ,lg	0	1	2	1
Meyers,rf	2	0	0	0	Martin,rg	0	0	0	0
Ruenwein,c	0	0	1	0	Kruchcow,rf	0	0	0	0

AUGUSTANA, 22; ARMOUR, 21.

Rosecrans' basket from the middle of the floor in the last fifteen seconds of play of a five minute overtime period gave Augustana college five a 22 to 21 victory over Armour institute at the Armour gym yesterday. Lineup:

ARMOUR [21]	B	F	P	T	AUGUSTANA [22]	B	F	P	T
Schum'her,rf	1	5	1	1	Swanson,rf	1	0	2	1
McLaren,lf	3	0	1	1	Rosecrans,lf	2	0	1	0
May,c	0	0	2	1	Andreen,c	2	6	2	0
Johnson,rg	2	4	1	0	Rudholm,rg	2	0	2	0
Bud'ouser,lg	0	0	1	0	Johnson,lg	0	0	2	1
					Andersen,rf	0	0	0	0
					Aronson,rf	1	0	1	0

DE PAUL TAKES TWO.

De Paul academy fives trimmed St. Rita in two Catholic league games at De La Salle gym yesterday, the heavies winning, 19 to 13, and the lightweights, 21 to 6.

CENTRAL "Y" MAT WINNER.

The Central Y. M. C. A. wrestling team defeated West Side Y. 8 points to 3, in a wrestling tourney held at the Central gym. Central grapplers won four of the seven bouts held on falls and decisions.

CHICAGO EVENING AMERICAN

VOL. X... 1—P. M. Registered U. S. Patent Office CHICAGO, ...1922. PRICE THREE CENTS

To the Holders of Unredeemed Spoon Coupons

ILLINOIS AND INDIANA SPOONS SOLD OUT. More are on the way and will reach here end of next week. Hold your coupons for Illinois and Indiana spoons.

TOMORROW—WISCONSIN SPOON GOES ON SALE. (The supply of these, we believe, from last Saturday's sale will not be enough. More are ordered—to be rushed.)

CLIP SPOON COUPON FROM PAGE 2 tomorrow (Saturday's) Evening American and get the Wisconsin Spoon.

SPOONS of the STATES

Coupon in Evening American—Page 2—February 18th—and 13c, redeemable at 326 West Madison Street, good for SPOON of "WISCONSIN"—or redeemable with 15c at 400 Exchange Stations

Spoon Coupons Appear in the Evening American—all Editions—Every Saturday

Complete list of Exchange Stations and Coupon good for Spoons of the States—

IN SATURDAY'S EVENING AMERICAN

FANS HOOT AS SHADE DRAWS WITH BRITTON

Jack Far in Front, Rounds Show.

BY HARRY NEWMAN.

New York, Feb. 17.—[Special.]—Jack Britton, the veteran welterweight champion, and Dave Shade of California fought a fifteen round draw in Madison Square Garden tonight; that is, the judges, Messrs. McGovern and Shortell, together with the referee, Patsy Haley, said it was a draw, but most of the spectators refused to concur in the opinion of the officials and hooted the verdict for several minutes when it was announced.

DAVE SHADE.
[Und. & Und. Photo.]

They thought Britton was clearly entitled to the decision, although they were free to admit that young Shade had made a most determined stand, and that, in several of the rounds he had the champion woozy. However, it looked to us as if Britton had a sufficient margin to gain the decision at the end.

Makes Young Shade Miss.

Britton at times played around the inexperienced Shade, hitting him when and where he pleased, while the crowd seemed to enjoy the discomfiture of the kid from California. When Britton picked up his running in the latter part of the contest he had Shade missing all over the place. However, the ruling of the judges must be accepted. Shade is clearly entitled and probably will receive all the credit which is due him for the stand he made against the veteran champion.

It's a double riveted cinch that these two boys will be matched again.

A Sort of a Tea Party.

For the most part it was a listless sort of an affair. Spectators booed the two boxers and demanded more action in the early rounds.

It was during the ninth round that Shade made his best stand, and then he had the champion bewildered with a series of right hand and short jolts to the champion's wind, but he didn't appear strong enough or Britton was too clever to let him continue in the lead.

During the last found rounds Britton worked around young Shade like a schoolmaster giving a lesson. They called it a draw, however, and a draw it must stand, although in our humble opinion Britton was the winner. Britton scaled 146¾ pounds, while Shade was 144¼ pounds.

FIGHT BY ROUNDS

FIRST ROUND—Shade led with a left to the jaw, driving the champion to the ropes. They engaged in a light encounter at close quarters. Both were wild. They exchanged short rights to the jaw.

SECOND ROUND—Britton shook Shade with a right hook to the jaw. Shade sent a straight left to Britton's nose. Britton sharply uppercutted Shade with a right. Shade missed frequently.

THIRD ROUND—Shade sent a light left to the nose, followed with a right hook to jaw. They had a light exchange in a clinch. Britton sent a left hook to the jaw.

FOURTH ROUND—Shade started a hard attack which Britton halted with left hooks to the jaw. Britton caught Shade on the chin with a straight left. The challenger returned rights to the jaw.

FIFTH ROUND—Britton smothered another attack with well placed right and left hooks to the head. He staggered the challenger with a right hook to the jaw. He followed this blow with a series of straight lefts to the chin.

SIXTH ROUND—Britton hooked a right to the stomach. Shade send two hard lefts to the champion's jaw. Shade staggered the champion with a right to the jaw. Britton came back, showering Shade with hard left and right hooks to the jaw. He swung a hard right to Shade's body.

SEVENTH ROUND—The champion sent a left to the jaw and two more to the stomach. Shade shot a right to the jaw and took three hard lefts to the body in return. Britton sent a short left to the jaw.

EIGHTH ROUND—Britton sent right and lefts to the stomach. Shade landed several light blows on the champion's head. They exchanged lefts to the head. Shade sent a hard left to Britton's jaw.

NINTH ROUND—Britton sent a right hook to the jaw and followed it with a straight right to the chin. They exchanged lefts to the head. Shade caught the champion's jaw three times with straight lefts. These were the best blows landed by Shade so far.

TENTH ROUND—Shade sent hard lefts to the body, following with right to the head. They exchanged hard rights and lefts to the head. Shade caught Britton's jaw with a hard right. The champion sent him away with a hard left hook to the chin.

ELEVENTH ROUND—Shade kept the champion going away following an effective attack to the body. Britton appeared tired. In an attempt to knock each other out, they missed many punches, both swinging wildly.

TWELFTH ROUND—Shade landed a hard left on the champion's jaw. Britton sent two rights to the jaw in return. They exchanged straight lefts to the head. Britton hooked the challenger with a sharp left to the jaw. Shade continued to be the aggressor, but Britton's blows in defense were more effective than those he received.

THIRTEENTH ROUND—Shade began chasing Britton around the ring and as the champion backed away he sent hard rights and lefts to Shade's head and body. Britton staggered Shade with right hooks on the jaw. Britton sent two staggering rights to the jaw at the bell.

FOURTEENTH ROUND — Britton clipped Shade's jaw with a right hook. Shade swung wildly in an effort to land an effective blow. Britton swung lefts and rights to the head.

FIFTEENTH ROUND — They exchanged straight lefts to the nose. Britton sent a right to the head. They exchanged lefts to the jaw. Britton sent a right to the jaw. Shade clipped the champion on the jaw with a right. Britton sent a right to the jaw at the bell.

Entries for Heavyweight Fives of A. A. U. to Close

Entries for the Central A. A. U. heavyweight basketball championships, which will be played Feb. 23 to 25 at Broadway armory, close today with George Heckler, 1602 Mallers building.

THE GUMPS—HELP! HELP!

KEEPS TITLE

JACK BRITTON.

Veteran welterweight champion given "raw" deal in bout with Dave Shade, reports show.

Tribune Decisions

Decisions of The Tribune boxing representatives are:

At New York—Jack Britton and Dave Shade, draw [15]. Pepper Martin beat Tommy Noble [8]. Eddie Fitzsimmons beat Jimmy Hanlon [8]. Andy [Kid] Palmer beat Jimmy O'Gatty [8].

At Cedar Rapids, Ia.—Fritz Knipp beat Bob Devine [10]; Gus Paulson and Chick Sexton, draw [6].

At Providence—Johnny Dundee beat Johnny Darcey [10].

At Minneapolis—Stewart McLean beat Joe Schwartz [10]; Jack Josephs stopped Young White [7].

At New Orleans—Young Abe Attel and Young McGovern, draw [15]; Jack Thriffley and Red Shannon, draw [6]; Frank Kennedy and Bill Kennedy, draw [6].

At Philadelphia—Willie Green beat Bobby McCann [8].

At Shenandoah, Pa.—Tiny Trinkle beat Frankie Murray [10].

TED LEWIS HANDS K. O. TO GUMMER; 'CARP' WATCHES

BRIGHTON, England, Feb. 17.—[By the Associated Press.]—"Kid" Ted Lewis, British welterweight pugilist, knocked out Tom Gummer, the British middleweight, in the first round of their bout here tonight. As Gummer was overweight, no question of championship was involved.

Lewis holds the welterweight, middleweight, and light heavyweight championships of England.

Georges Carpentier, the European heavyweight champion, was present at the match, and afterward it was definitely stated that he would meet Lewis in a bout, probably in April.

Iowa Wrestling Team Wins from Purdue, 36-14

Iowa City, Ia., Feb. 17.—[Special.]—Iowa's wrestling team won a conference dual meet from Purdue here tonight, 36 points to 14.

RICKARD RETIRES AS HEAD OF GARDEN CO.

New York, Feb. 17.—Retirement of George L. [Tex] Rickard from the management of the Madison Square Garden Sporting club was announced tonight by the state athletic commission. Rickard was recently indicted for criminal attack on two 15 year old girls.

TEX RICKARD.

John Ringling, circus owner and partner of Rickard in various sporting enterprises, succeeds him as president of the club.

Ringling was elected at a special meeting of the board of directors last night a few hours after the indictment against Rickard was returned. News of the meeting was not made public until this evening.

Ringling also was named the lessee of Madison Square Garden and president of the Madison Square Garden corporation, which controls the property, indicating Rickard's withdrawal from any active interest in the enterprise.

Other officers of the sporting clubs are: John M. Belley, vice president and treasurer; Richard Fuchs, secretary; Frank E. Coultry, assistant treasurer and general manager, and Frank Flournoy, matchmaker.

RING PROMOTERS BID FOR BATTLE OF TAYLOR-KELLY

Bud Taylor, the Indiana flyweight, who meets Harold Smith at La Salle next Thursday night, and Jimmy Kelly, local Italian boxer, who put up such a sensational and thrilling bout aboard the Commodore last week are being sought all around this section for a return match.

Clubs within a radius of 200 miles are seeking the return match, and it looks as if Bud and Jimmy will play to a packed house when they start again.

The Terre Haute promoters have offered each of the boys a guarantee of $1,000, with a good percentage privilege, and it looks as if they may get the bout.

Taylor has been working at his home for his coming bout with Smith and will come to Chicago Sunday to complete his training for this bout.

ILLINI MAT MEN DEFEAT INDIANA BY SCORE OF 24-18

Urbana, Ill., Feb. 17.—[Special.]—In a dual wrestling meet here tonight Coach Prehn's University of Illinois wrestlers defeated Indiana, 24 to 18.

Summaries:

125 pound class—Flostrom of Illinois won decision over Wise, Indiana.

135 pound class—Hoffman of Indiana won by a fall over Jacks of Illinois, 9 minutes 33 seconds.

145 pound class—Trenkle of Illinois won over Robinson of Indiana by fall, 10 minutes 14 seconds.

158 pound class—Lucas of Indiana won by decision over Borland of Illinois.

175 pound class—Capt. Esslinger of Illinois won by decision over Held of Indiana.

Heavyweight class—McMillan of Illinois and Mumby of Indiana, draw.

IN the WAKE of the NEWS

EARLIER CHICAGO.

SIXTY years ago, and for some time thereafter, the highway from Diversey street to Evanston was known as the "Gravel road." It was a typical country road, leading through farms and market gardens. It is now called Clark street.

This road in those days was maintained and operated by the Rose Hill and Evanston Road company, C. Billings, president. Teams using it paid a certain fee for the privilege. There were three gates, several miles apart, at which collections were made, and at these gates were small houses, the abodes of the toll gate keepers.

C. E. J.

* *

Now they have "petting parties." They're new to us, at least by that name. From the description, they are not unlike the "spooning parties" of yesteryear. This old world of ours dosn't change so much, after all.

* *

England may have freed Ireland, but it looks as if the two factions of Irish

had treed England.

* *

"Pay-Up Week."

If every soul within this land
Would pay his bills when due,
How quickly would existence here
Take on a radiant hue.
We'd all have money in the bank
And songs would fill the ear;
Our troubles then would fly away,
Like mist they'd disappear.

We ought to have a "Pay-Up Week,"
Beginning with the rich,
Because they have the coin in store,
They first should cross the ditch.
There must be some one hold the key
That would this plan unlock,
And if these few would loosen up,
I'd get my watch from hock.

Bill Millar.

* *

When I Was a Kid I Thought—

That the nails in a horse's shoes went straight into the tender spots, and would leave the door of a blacksmith's shop limping in sympathy.

Mildred.

* *

Guinea Hens Are Quadrupeds.

There was a dinner party at the Wake residence Tuesday night. Breast of guinea hen was served. The family has been having legs of guinea hen since. We always thought guinea hens were bipeds. Now we know they are quadrupeds.

* *

Tales of heavy snow in the east rouse a reminiscent strain in B. A. W., who relates that at the time of the "big snow" in 1888 it drifted in the keyhole on the north side of the house faster than he could shovel it out the back door. Next!

* *

Help! Help! This Wake Is Conducted by Harvey T. Woodruff.

* *

It's Dangerous Sometimes.

Friend Harvey: Since I supplied the name of Billy Nevins as an old time bandmaster for an inquiring Helper, I have been stopped on the street, in elevators, on the "L," and have been called to the phone by friends asking my age. This had been a guarded secret, but my friends now think they have a line on me. Bert Cowdrey.

* *

When Gen. Pershing visited Champaign the 7 year old daughter of Helper F. M. R. viewed the big parade and then went home to announce "the man that owns the war is in town."

* *

"Every man is brave when he is sure nothing is going to happen," croaks Albuquerque Crabb.

* *

The Bold-Spoken Flapper.

How dear to my heart is the flapper I'm engaged to,
Who bobbed her brown hair and donned golfers' "knicks,"
Who flirted with many and kissed a select few,

And always had ready a few petting tricks.
My "round-in-par" flapper!
My pill-puffing flapper!
My fence-climbing flapper!
I love her—I do!

Seventeen.

* *

Daily Riddle.

How long is Long Island? Bill.

* *

Do You Remember Way Back When: The auction sale was typified by a red flag displayed and a boy ringing a bell in front of the store?—Alf-are-em, Dubuque, Ia.

STAR CENTERS IN BIG FIVE BATTLE

Two centers of renown will clash when the Chicago Big Five, with Bill Feeney as its veteran pivot man, stacks up against Marvels of Harvard, Ill., in Dexter Park pavilion at 3 o'clock tomorrow afternoon. Bill Gorgas, all-conference center for the University of Chicago champions of the Big Ten in 1920, will play the tip-off position for the Marvels.

PETER CHILD, OLD BALL STAR, DEAD

Philadelphia, Pa., Feb. 17.—Peter Child, 50, formerly a prominent baseball player, died here today. He played with the St. Louis, Chicago, and Philadelphia Nationals until 1904, after which he went to the minors. He retired from baseball in 1914, after having won the American association pennant as manager of Kansas City.

LAITINEN WORTHY FOE FOR MAT CHAMPION

Armos Laitinen, the Finn grappler, who will meet Stanislaus Zbyszko for the world's heavyweight championship in the main event of the wrestling show to be staged by the Knights of Pythias in the Coliseum on Wednesday night, showed his wares to a large number of mat fans at Ferretti's gymnasium yesterday.

STANISLAUS ZBYSZKO.
[Und. & Und. Photo.]

The Finn worked with Max Orlando and plainly showed he is ready for the contest. He tossed his opponent around the ring in comparatively easy fashion, while his defensive work, especially his bridging, showed he knows something about the game.

Laitinen Uses Hip Lock.

Laitinen uses a hip lock to throw an opponent to the mat. He secures the lock from a standing position and generally throws his opponents with such force they are stunned momentarily. It was this lock which gave the Finn his one fall over the Pole in their first and only meeting. Laitinen will continue to work at Ferretti's until the day of the match.

The city athletic commission yesterday ordered the principals to appear in a conference in the council committee rooms at 1 o'clock today. Promoters and managers met with the commission yesterday, but the commissioners are anxious to see both grapplers and have them examined by Dr. Howard N. Bundesen, new health commissioner.

To Use Old System.

Managers of the wrestlers have agreed to have the bout decided on the best two in three fall system instead of by rounds. In the two preliminaries principals will go one fall to a finish.

Advance sale of tickets indicates a capacity crowd. Seats can be secured at 129 North Dearborn street, and as soon as the bicycle race ends tonight the track will be torn down and seats for 11,000 spectators installed.

AMMEN SISTERS STAR IN WIN.

The Ammen sisters—Mary and Ruth—made the points that scored a win for Association House Girls against Automatic Electric, 11 to 8, at the Peoria Street Y. W. C. A. last night. They played under girls' rules.

Woods and Waters by BOB BECKER

PIKE DINES ON DOGFISH.

WE have examined the stomachs of a good many pickerel caught in northern Wisconsin waters and as a result a pretty good line on what they like to eat was secured. However, in all our investigation we never struck a pike that had recently feasted on a dogfish. But along comes W. H. Rosengart with the news that he found a bowfin in the stomach of a 6¾ pound pickerel which he purchased in the market. W. H.'s letter is a sfollows:

"The other day I bought a pickerel in one of the local fish markets. It weighed 6¾ pounds. I was anxious to see what he had been eating, so I opened him and, to my surprise, found a 15 inch dogfish in his stomach. The dogfish was almost perfect and had not been chewed a bit."

This is mighty interesting and we are glad to hear that the pugnacious dogfish has one enemy, at least. But the fact that the big pike goes after the bowfin is not surprising as there isn't much that a fighting "pick" won't tackle, especially in the winter, when food is not so abundant. Compared to the pike, the dogfish is not very active in winter and we imagine that Mr. Pickerel didn't have a very strenuous time overhauling the 15 inch bowfin. One fish student reports seeing a school of dogfish under the ice in a Wisconsin lake and the fish were huddled together so closely that one could spear several at a single shot. Maybe the 6 pound pickerel made a raid on such a bunch. If so, it must have been easy money.

SQUAD OF SOX TO LEAVE TONIGHT ON SPRING HEGIRA

BY FRANK SMITH.

William ("Kid") Gleason, White Sox manager, along with Johnny Evers and nine other south side athletes, will leave tonight over the Rock Island at 6:30 o'clock for Marlin Springs, Tex., for a little boiling out process before going to Seguin to take up strenuous training for the coming 1922 American league race. The Sox do not expect to set the pace.

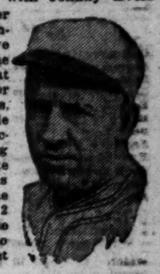

"KID" GLEASON.
[TRIBUNE Photo.]

Secretary Grabiner did not give out the names of the men to leave tonight, but said those who had been ordered to report were expected to be in town this morning. The iron gates at White Sox park will be open to receive the athletes at 7 o'clock, so the recruits in town are asked to be there bright and early to get their credentials. Then they can go out and attend a picture show.

Commy Shows Confidence.

This spring in baseball is like other springs in baseball. The moguls and managers bubble over with ideas that they have a chance to be right up there in the battle when the final smoke clears away. Comiskey and Gleason are no different from the others. Commy is back from a trip to the coast enjoying the best health he has encountered for some time and, after a conference with Gleason, the manager, spoke right out loud, thusly:

"We had a good ball club last year, but we didn't have the pitchers. I am well pleased with my infield and my outfield, but I hope I will be able to land a twirler. I expect Jose Acosta to be a big help to me."

Bodie Out in Cold.

Judge K. M. Landis, baseball commissioner, denied reinstatement to Ping Bodie, former New York, Boston, and Philadelphia outfielder, and also barred Ben Shaw of Pittsburgh from organized baseball. Phil Weinert of Syracuse was reinstated.

Bodie and Shaw both jumped contracts and their applications for reinstatement were termed premature.

CUB PARTY HITS FIRST HOT SPELL

East Las Vegas, N. M., Feb. 17.—Nothing occurred to break the monotony of travel for Bill Killefer and his westward bound Cubs today.

The second day of the long jaunt to the Catalina island training camp was just a matter of ride, ride, ride, broken only by half hour stops, so the athletes and other passengers could take on breakfast, lunch, and dinner at Mr. Harvey's food shops.

The best thing about the entire day was that midsummer weather was encountered, and this permitted the athletes to take the air in their shirt sleeves whenever the train halted. The squad passed through here this evening.

Sand-Tan Stetsons

"I WANT a Sand-Tan Stetson"; we hear that all day long in our hat department; everybody's asking for them; it's the stylish spring idea. Several shades of tan; deeper tan bands.

$7

Other Stetsons, $8 $9 $10

Maurice L Rothschild

Money cheerfully refunded

Southwest corner Jackson and State

Chicago Minneapolis St. Paul

BISHOP HATS

The "Bishop" Is Back

it has the peerless workmanship, quality of materials and wearing stamina of our famous $4 hat of former days. Try it on today—inspect it—you'll like it.

$4

Other Bishop Hats, $5, $6, $8

Headquarters for Mossant, Borsalino, Mallory, Schoble, Knapp-Felt and Stetson Hats.

He is wearing the *"Bishop"* $4

Bishop famous fitting service with every hat.

BISHOP

the old reliable hatter and furrier

At Our New Address

Randolph at Wabash

On the Southeast Corner

Watch Our Windows for Your Hat

Another Razor Sensation

Brand New

AutoStrop Razor

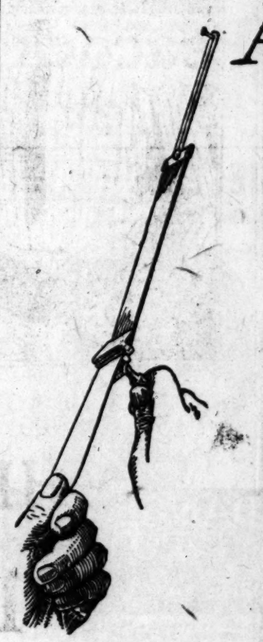

New "Model C" VALET AutoStrop Safety Razor Cut to 89¢

Brand New Style

"Model C" of the World Famous Valet AutoStrop Safety Razor

OUTFIT consists of a highly polished, nickel plated, self-stropping Valet AutoStrop Razor, three genuine Valet AutoStrop blades and one Valet strop, together with an attractive metal case beautifully finished in black, and velvet lined.

The Valet AutoStrop Safety Razor shaves, cleans and sharpens without removing blade. It is the last word in a new sharp edge every morning.

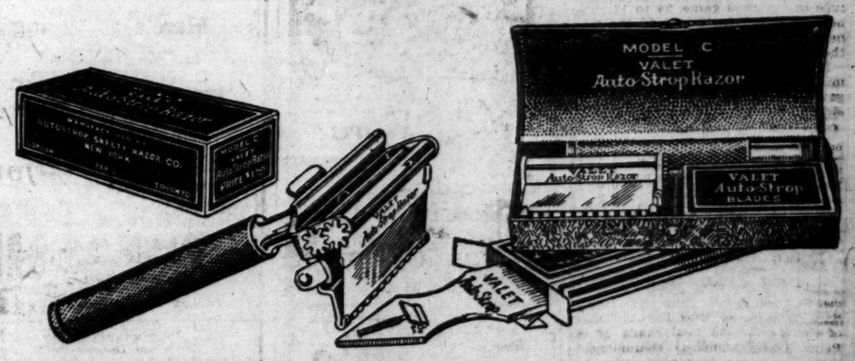

UNITED CIGAR STORES

Headquarters for Razors and Blades

Mail Orders Also Filled. Address United Cigar Stores, 1726 First Nat'l Bank Bldg., Chicago.

Dishes Is Dishes, but Life Is Life!

"THE SONG OF LIFE."
Produced by First National.
Directed by John M. Stahl.
Presented at the Orpheum.

THE CAST.

David Tilden	Gaston Glass
Helen	Grace Darmond
Mary	Georgia Woodthrope
Amos	Edward Peil
Henderson	Wedgwood Nowell

By Mae Tinée.

A song in the minor. A song that sounds the heart beat of tragedy. A song of ineffectuality and sordid misery that plods through dreary measures—but ends like a robin's trill. That's "The Song of Life."

Didn't think we were going to like it a bit at the start. The vision of a limp and whining mother who leaves husband, child, and dishes, and hits the trail in the quest of "pretty things" is not intriguing. But, you see, you meet the mother later.

She hasn't discovered the pretty things. Her hair is white—and she has found more dishes. And now there is no husband to buck her against the world; no crowing baby to put laughter into labor.

The cuddly, rollicking youngster has grown to manhood despising the mother who had left him. It is thus she finds him—a struggling young writer with a wife who wants as Mary wanted so many years ago "pretty things" and who shudders at the sight of the breakfast dishes.

How the three lives meet and intermingle; how the mother who was a deserter is enabled at last to make restitution, is something worth seeing.

The picture is well produced and exceedingly well played. You will remember Gaston Glass as the violinist in "Humoresque" and like him as well if not better this time. Miss Woodthrope is unusual in her unusual "mother" rôle and Grace Darmond is charming.

Again Black Satin Attains Great Vogue

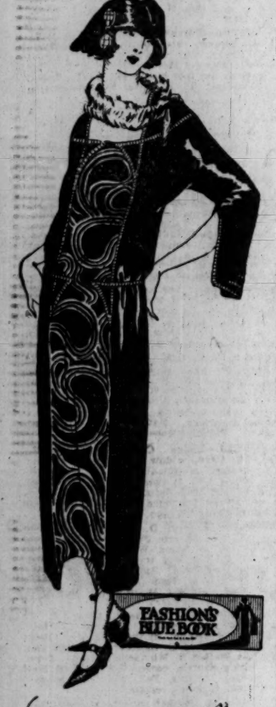

by Corinne Lowe

NEW YORK.—[Special Correspondence.]—Black satin! Now, who would have ever thought of that? Yet this bright and whimsical idea has flashed into the minds of many of our designers, and its phosphorescent glow is trailed all through the display of early spring clo'. They are showing these black satin frocks at the most sacred shrines of fashion, showing them with a sort of breathless air as much as to say, "Look, at last we've found the roc's egg."

Speaking seriously, the black satin frock is going to have a tremendous vogue this spring. It is usually made on the simplest lines, and it is a fact worth mentioning that some of the most exclusive models made in New York have short sleeves. Quite a number are trimmed with steel beads or with cire ribbon. A favored application of the latter is in tabs, and one of the smartest models reviewed has these tabs banding the short sleeves and forming the girdle. A final touch is received in this frock by edging each ribbon tab with tiny steel beads. There are numerous metallic touches on the present day black satin, among which is to be noted tinsel stitching to accompany minute tucks and various metallic braids.

Illustrative of the latter is the above black satin model with trimming of narrow silver braid and a front panel of silver brocade.

HAROLD TEEN—HE LEARNS MORE OF BEEZIE

Owing to our present volume of mail, and to avoid confusion—
If you want advice on affairs of the heart, please address
Heart Editor,
The Tribune, Chicago.
If you send in a lucky name horoscope blank, please address
Doris Blake,
The Tribune, Chicago.

TRIBUNE COOK BOOK

BY JANE EDDINGTON.

Coffee Cream.

Take four level tablespoons or one-fourth cup of powdered coffee to one cup of boiling water and make drip coffee. Drip it into one-half cup of hot cream. Pour the hot mixture over one tablespoon of gelatin dissolved in two tablespoons of cold water and mix thoroughly, adding one-fourth to one-half cup of sugar and a pinch of salt. Whip up one cup of triple cream, and when the coffee gelatin mixture is cold and about to set pour it gradually into the cream, beating it in with the egg beater. The mixture obtained should be the consistency of a mousse.

In beating the coffee mixture into the whipped cream do not add it all if it seems as though it would liquefy the cream too much. Anything left over may be poured into a small mold to set. In fact, all the sweetened gelatin and coffee might be put into molds to set and then turned out and served with whipped cream for a pretty dessert, though not as full bodied nor as delicate and rich a one as when it is combined with the whipped cream.

This coffee cream put into a melon mold and allowed to get not only well set but exceedingly cold before serving is an attractive dessert. Or the mold may be packed in half ice and salt for a mousse of exceptional attractiveness, if the coffee is fine. A melon mousse will go farther than the unfrozen cream if judiciously sliced. If frozen it may have the addition of chopped nuts. The bright, glassy surface of such desserts like this forms some part of their charm.

Emanuel Sisterhood.

Temple Emanuel Sisterhood will give an informal dance this evening at the Hotel La Salle.

A FRIEND IN NEED

BY SALLY JOY BROWN.

Songs to Give.

"I have several songs of various kinds which some beginner in vocal lessons might like, as most of them are not difficult. I also have a few popular records. I will mail them if you will give me the address of some one who would appreciate them.

"A. M. A."

Widow Asks Help.

"I am a widow and have been sick all winter. Please try to help me get some shoes and clothes for my son. He is 13 and in his last year at school. It is impossible for me to get things for him, and I don't like to see him stay home from school. He is a tall boy and wears size 5½ shoes. I hope some mother has some clothes which her boy has outgrown.

MRS. M. E."

CLOSEUPS

Clyde Fillmore will play opposite Florence Vidor in the first of the Florence Vidor productions, which is an adaptation from Henry Kitchell Webster's "The Real Adventure."

George Walsh, it is reported, will marry Estelle Taylor early in March. He was formerly the husband of Seena Owen.

"Sis," by Kathleen Norris, has been purchased by Goldwyn.

Illinois Musical Guild.

The Musical Guild of Illinois will entertain informally for Nellie C. Cornish, a distinguished Guild member, at the residence of the Misses Boynton, 211 East Ontario street, today, at 4 o'clock.

* *

355th Infantry.

Former members of Company D, 355th infantry, are urged to meet Monday night at 1122 South Wabash avenue for the purpose of effecting a permanent organization.

Bright Sayings of the Children

The Tribune will pay $1 for each childish saying printed. The story told must never have been printed in any magazine or paper. It is not possible to acknowledge or return unavailable contributions. Please write on one side of the paper. Address Bright Sayings to Aunty Bee, Tribune, Chicago.

Bobbie's mother had punished him lightly for sauciness, and he had been in a sullen pout ever since.

Presently she asked, "What are you thinking about, Bobbie?"

With a sheepish look, he replied, "O, I'm a thinkin' alright, but I guess I'll feel better if I keep it to myself."

H. M.

Richard was visiting his aunt who was busily engaged making cookies. Richard had eaten several when aunty paused and asked, "Won't you have another?"

"Yes," replied Richard, "but you don't need to keep asking me. I'se tell you when I've had enough."

B. P. P.

EMBARRASSING MOMENTS

The Tribune will pay $1 for every letter published on "The Most Embarrassing Moment of My Life." Address Embarrassing Moments, Chicago Tribune. Write on one side of the paper. No manuscript returned.

She Spoke No More.

At the college I am attending we had been making speeches in one of the classes as part of our work—not because we were so gifted. Consequently, they could hardly be said to be inspiring in spite of the fact that we did try hard.

One day just after class I saw one of the girls who just had made a speech.

"O, Ruth," I said, "your speech was wonderful—such a relief after listening to the ones given yesterday. I was never so bored in my life. There wasn't one worth listening to."

As I was speaking I noticed that she was making strange grimaces at me, so turned to see if there was any one back of me. There was. Two of the girls who had made speeches the day before were standing a few feet from us listening to the whole conversation.

A. E. B.

Wanted by the Constable.

Several years ago, when I was quite a young girl, at my mother's home in the country one evening we saw the township constable coming up our lane. My two sisters began to get excited for fear my younger brother had been into some mischief, but I was quite calm and felt impatient with them and told them to just wait till they had something to worry over.

My older brother talked to him awhile and then came to the kitchen door and told me I was the one who was wanted.

The constable was a bashful young man, but managed to ask to take me to an entertainment at our church. I refused as politely as I could, but being bashful myself I don't know who was the more embarrassed.

J. B.

BEAUTY ANSWERS

BY ANTOINETTE DONNELLY.

L. P.: A GOOD EXERCISE FOR straightening round shoulders is to stand erect, weight on the ball of the foot, with hands on the chest, fingers pointing horizontally toward each other, elbows on a level with the shoulders. With your eyes raised toward the ceiling, slowly bend your body forward at the hips, keeping your eyes fixed on a point that you have chosen. Do not let your elbows sag. If you practice the exercise faithfully for fifteen minutes each day, you will learn to stand erect without effort.

BAB: THERE IS NOTHING THAT will reduce your lips. Don't bite them, as biting the lips makes them coarse and thick. Don't be so foolish as to be heartbroken over such a trivial thing. What would you do if you had some real cross to bear, like being ill or crippled for life? Spend your time in trying to do something for others. Fill your mind with bright, happy thoughts, and you will never have time to think of your lips.

Baby Wants Cuticura It Keeps His Skin Soft Smooth and Clear

Baby's tender skin requires mild, soothing properties such as are found in the Cuticura Soap, Ointment and Talcum. The Soap is so sweet, pure and cleansing and the Ointment so soothing and healing, especially when baby's skin is irritated. Cuticura Talcum is also ideal for baby.

Sample Each Free by Mail. Address: "Cuticura Laboratories, Dept. 21Q, Malden 48, Mass." Sold everywhere. Soap 25c. Ointment 25 and 50c. Talcum 25c. Cuticura Soap shaves without mug.

MOTION PICTURE DIRECTORY

DOWNTOWN

ASCHER'S ROOSEVELT
STATE near WASHINGTON opposite FIELD'S
CONTINUOUS 9:30 A.M. to 11:30 P.M.
The First Real Million Dollar Picture
"FOOLISH WIVES"
MISS DUPONT who plays the "foolish wife" appears at all Deluxe Shows IN PERSON
Universal-Super Jewel
Written, Directed by and Featuring Von Stroheim
A Man You Will Love To Hate

BALABAN & KATZ CHICAGO
STATE ST. BETWEEN LAKE & RANDOLPH
RUDOLPH VALENTINO SUPPORTED BY DOROTHY DALTON in "MORAN OF THE LADY LETTY"
COMEDY SENSATION—JOHNNY HINES in "BATTLING TORCHY"
SYMPHONY CONCERT SUNDAY AT 11:45 A.M.
Coming Monday—CONSTANCE TALMADGE in "Polly of the Follies"
SUPPORTED BY GEORGE FAWCETT & KENNETH HARLAN
Snappy and Happy Comedy-Drama
Overwhelming Balaban & Katz Show

DAVIDSON SERVICE
You Cannot Resist—
the rhythm and beauty of this new Victor Record
Ask for
Number 18856
"Some" Fox Trot
DAVIDSON'S Talking Machine Shop
234 South Wabash Ave.
Exclusively a Victor Shop
(38)

DOWNTOWN

JONES, LINICK & SCHAEFER RANDOLPH
STATE and RANDOLPH
8:30 A.M. Continuous 12 P.M.
3RD WK.!
HIT OF THE TOWN!
"Exquisite!—Charming."—Says The Post.
Mae Murray
IN THE SEDUCTIVE PRODUCTION
Peacock Alley

ZIEGFELD Next to BLACKSTONE HOTEL
Starting Today CONTINUOUS 1 p. m. to 11 p. m.
DANGEROUS TOYS
WILLIAM DESMOND
The tale of love that stood the acid test of temptation. (Beautiful, Well Acted.)

WOODS Continuously 11 A.M. to 11 P.M.
Last Day
Connecticut Yankee in King Arthur's Court"
Closing the Phenomenal Engagement of Fox Features Saturday Night February 18th

JONES, LINICK & SCHAEFER
ORPHEUM STATE AT MONROE
8 A. M.—CONTINUOUS—12 P. M.
EXCLUSIVE SHOWING
"THE SONG OF LIFE"
A Special First National Production with an ALL-STAR CAST
Coming Tomorrow "BACK PAY" Seena Owen & Matt Moore

STATE-LAKE ORPHEUM CIRCUIT
VAUDEVILLE EXCLUSIVE PHOTOPLAYS
Mary Miles Minter in "TILLIE"
At 11:15 a.m., 2:05, 4:50, 7:30 & 11:30 p.m.
AL. JENNINGS IN HIS FIVE REEL MASTERPIECE
"The Lady of the Dugout"
A True Episode of His Outlaw Career
COMEDY — WEEKLY
Cont. Adm. 25c ADAMS THEATER On Adams Nr. State

JONES, LINICK & SCHAEFER
ROSE 63 West Madison EXCLUSIVE SHOWING
Cecil B. De Mille's "Saturday Night"

CASTLE STATE AT MADISON
MACK SENNETT'S "MICKEY" with MABEL NORMAND

DOWNTOWN

BARBEES
WIN 1000 OR GET MARRIED
Starting Tomorrow
Engagement Extraordinary! You must not miss the 20th Century Marvel. A Real Miracle Man—he turns his body into stone. It will really startle you! Also IRVING BATCHELLER'S first book to be filmed, "The Light in the Clearing." It will take you back to days of your childhood, when a rosy red apple was man's greatest gift to woman.
Last Times Today "The Girl From Porcupine"

BY POPULAR DEMAND
EDNA WALLACE HOPPER
with her new $50,000 face will remain another week.
DON'T MISS HER!

NORTH

BUGG LINCOLN AND ROBEY Cont. 1:30 to After Midnight
Thos. H. Ince's "HAIL THE WOMAN"
Also Round 1 "THE LEATHER PUSHERS"

REGENT Sheridan Rd. at Pratt Blvd.
Katherine MacDonald. "The Beautiful Liar"
Also Round 1 "THE LEATHER PUSHERS"

LAKE SHORE Broadway at Belmont 7 to 11 P. M.
JACK HOLT—"THE GRIM COMEDIAN"
BUSTER KEATON—"THE PLAYHOUSE"

WINDSOR CLARK NEAR DIVISION Cont. 1:30 to 11 P. M.
JOHNNY HINES. "BURN 'EM UP BARNES"
Also "THE LEATHER PUSHERS"—Round 1

NEW CLARK 4533 N. CLARK ST.
MARION DAVIES in "ENCHANTMENT"

CLERMONT 3226 N. CLARK ST
FRED STONE in "BILLY JIM"

ARGMORE Argyle and Kenmore Aves.
Pauline Frederick in "Two Kinds of Women"

DEARBORN DIVISION & DEARBORN
1:45 to 11 P. M.
LOUISE LOVELY. "Heart of the North"

PANORAMA 717 SHERIDAN ROAD
Doors Open 5:30 P. M.
GLADYS WALTON. "Playing with Fire"

DE LUXE On Wilson Ave. at 'L' Station
Cont. 1:30 to 12:30
CORINNE GRIFFITH. "Received Payment"

LUBLINER & TRINZ AMUSEMENT CENTERS

COVENT GARDEN 2653 N. Clark St. Matinee Daily
Will Rogers, Lila Lee—"One Glorious Day"
And 5—Acts of Vaudeville—5

BIOGRAPH 2483 Lincoln Avenue Matinee Daily
LAST TIMES TODAY
The Wonder Tale of Mother Love
MARY CARR in OVER THE HILL
Monday—"Way Down East"

VITAGRAPH 3133 Lincoln Avenue Matinee Daily
ETHEL CLAYTON—"HER OWN MONEY"

KNICKERBOCKER 6217 Broadway Matinee Daily
TOM MIX—"SKY HIGH"

PERSHING Lincoln and Wilson Matinee Daily
WANDA HAWLEY—"TOO MUCH WIFE"
And Vaudeville

LAKESIDE 4738 Sheridan Road Matinee Daily
ELLIOTT DEXTER, CLAIRE WINDSOR,
LOWELL SHERMAN—"GRAND LARCENY"

ELLANTEE Devon and Clark Mat. Today 11:30
ELLIOTT DEXTER, CLAIRE WINDSOR,
LOWELL SHERMAN—"GRAND LARCENY"

NORTH

LUBLINER AND TRINZ PANTHEON
Sheridan Road at Wilson
LAST TIMES TODAY
GRACE DARMOND in "THE SONG OF LIFE"
A stirring story of romance, love and pathos welded into a great human drama
PAUL BIESE and His Orchestra De Luxe Matinee Daily at 2
Tomorrow—Charlie Ray in "R.S.V.P." And Clyde Cook in "The Chauffeur"
ENTERTAINMENT DISCRIMINATING

BALABAN & KATZ RIVIERA
BROADWAY & LAWRENCE
Chicago's Favorite
WESLEY BARRY
In Person and in Marshall Neilan's Great Production of Tarkington's "PENROD"
Sat. and Sun. Matinee 1 P. M.
—Coming Monday—
JACKIE COOGAN
"THE KID" in "MY BOY"
BALABAN & KATZ ENTERTAINMENT
DISTINCTIVE - REFINED - CREATIVE

HOWARD N. W. 'L' Station at Howard MATINEE DAILY
D. W. GRIFFITH'S
"WAY DOWN EAST"
ORIGINAL MUSICAL SCORE
SHOWS AT 2:30, 4:40, 7:00, 9:25
Tomorrow—PEARL WHITE. "ANY WIFE"

JULIAN 918 BELMONT AVE. MATINEE DAILY
THOS. INCE PRESENTS
"HAIL THE WOMAN"
WITWER'S FAMOUS COLLIER'S STORY
"THE LEATHER PUSHERS"—Round 1

KEYSTONE 3912 SHERIDAN ROAD
CONWAY TEARLE
"SHADOWS OF THE SEA"
Monday—"BOOMERANG BILL"

BUCKINGHAM 3319 N. CLARK ST.
BETTY COMPSON
"THE LAW AND THE WOMAN"

BRYN MAWR Bryn Mawr at 'L' Sta.
Cont. 2 Until 11—Special Kiddies' Matinee
PRISCILLA DEAN in "CONFLICT"
Concert Orchestra—SAM LEVITAN, Condr.

EASTERLY Lincoln and Diversey Pkwy
—1:30 to 11—
H. P. WALTHALL, "Flower of the North"
Also BOBBY VERNON, "A Pair of Sixes"

ASCHER'S

CHATEAU Broadway and Grace Street
JOHNNY HINES—"Burn 'Em Up Barnes"
5—Big Vaudeville Acts—5

ADELPHI 7070 N. Clark St. Cor. Estes Ave.
ANITA STEWART in "Her Mad Bargain"

CALO Clark Street and Belmont Avenue
ETHEL CLAYTON in "Her Own Money"

LANE COURT Clark and Center Streets
WANDA HAWLEY in "Too Much Wife"

ROSEWOOD Montrose Blvd. at Lincoln St.
ANITA STEWART in "Her Mad Bargain"
Selected Vaudeville

SOUTH

HARVARD 63RD AT HARVARD CONT. 2 TO 11:30
JOHNNY HINES
"BURN 'EM UP BARNES"

HYDE PARK 5314 LAKE PARK AVE. CONT. 2 TO 11 P. M.
MARION DAVIES. "THE BRIDES PLAY"
Also LARRY SEMON in "The Simple Life"

NEW PARK 51st and Calumet Ave Matinee and Night
"THE CALL OF HOME"—ALL-STAR CAST

VERNON 61ST and VERNON AVE. Matinee Continuous
ANITA STEWART. "HER MAD BARGAIN"

E. A. R. WENTWORTH AVENUE AT SIXTY-NINTH ST.
THOS. H. INCE'S "HAIL THE WOMAN"

NEW REGENT Halsted at 69th St 2 to 11 P. M.
THOS. H. INCE'S "HAIL THE WOMAN"

DREXEL 858 E. 63d St.—Block East of Cottage Grove
CONWAY TEARLE. "Shadows of the Sea"

LINDEN 63RD and HALSTED Cont. Daily 1 to 11:30
JOHNNY HINES. "Burn 'Em Up Barnes"

MICHIGAN GARFIELD & MICHIGAN —MATINEE DAILY—
Will Rogers-Lila Lee—"One Glorious Day"

PRAIRIE GARDEN 5748 Prairie Ave. Cont. 2 to 11
Katherine MacDonald. "The Beautiful Liar"

SOUTH

GALA ANNIVERSARY WEEK!
BALABAN & KATZ TIVOLI
COTTAGE GROVE & 63 St.
Come to Our Birthday Party
Song, Dance, Spectacle in Honor of the TIVOLI'S WONDERFUL FIRST YEAR
THEODORE ROBERTS
LOIS WILSON
MILTON SILLS
in W. C. De MILLE'S
"Miss Lulu Bett"
SUNDAY MATINEE 1 P. M.
Coming Monday
Jackie Coogan
'The Kid,' in His Masterpiece
"MY BOY"
BALABAN & KATZ ENTERTAINMENT
DISTINCTIVE - REFINED - CREATIVE

ENGLEWOOD
HALSTED AT 63RD
LAST DAY
GEORGE M. COHAN'S
Famous Stage Success,
"GET RICH QUICK WALLINGFORD"
HIGH CLASS VAUDEVILLE
RUBY ROSIENNA and Her Jazz Jubilee
KOLA-JACKSON & COMPANY
Singing and Dancing Artists

HARPER HARPER AVE. AT 53RD MATINEE DAILY
5 High Class Vaudeville Acts—5
—ALSO—
JACK HOLT
"THE GRIM COMEDIAN"

JACKSON PARK Stony Island Ave. at 67th St.
CONWAY TEARLE
IN HIS GREATEST SCREEN TRIUMPH
"Shadows of the Sea"
SUNSHINE COMEDY HEARST NEWS

SHAKESPEARE 43D AND ELLIS Cont. 2 to 11 P. M.
CHARLES RAY in "TWO MINUTES TO GO"
Special Engagement
THE HAWAIIAN QUARTETTE
Instrumental and Singing

KIMBARK 6240 KIMBARK AVE. CONT. 2 TO 12 P. M.
ANITA STEWART
"HER MAD BARGAIN"

LEXINGTON 1162 E. 63RD STREET MATINEE AND NIGHT
Betty Compson, "The Law and the Woman" and Latest Torchy Comedy—A Riot
Matinee Only—"Miracles of the Jungle"

VISTA 47th and Cottage Grove Ave. Cont. 2 to 11:30 P. M.
Pauline Frederick "TWO KINDS OF WOMEN"
Also Latest Hallroom Boys Comedy and News

ASCHER'S

WEST ENGLEWOOD 63d and Ashland
ELLIOTT DEXTER in "GRAND LARCENY"
5—Acts Vaudeville—5

COLUMBUS Ashland Avenue at 63d Street
All-Star Cast in "HEADING WEST"

COMMERCIAL 92nd Street and Commercial Ave.
Banquet Night
ETHEL CLAYTON in "HER OWN MONEY"
5—Big Vaudeville Acts—5

COSMOPOLITAN 79th and Halsted Sts.
RUDOLPH VALENTINO in "THE CONQUERING POWER"
Selected Vaudeville

FROLIC 55th Street and Ellis Avenue
RAYMOND HATTON in "HIS BACK AGAINST THE WALL"
Eichar's Novelty Orchestra

KENWOOD 1225 East 47th Street
ANITA STEWART in 'HER MAD BARGAIN'
Ward Baker and His Novelty Orchestra

METROPOLITAN 47th St. and Grand Blvd.
Cohan's "Get-Rich-Quick Wallingford"

OAKLAND SQ. Drexel and Oakwood Fin. St.
Cohan's "Get-Rich-Quick Wallingford"

PEERLESS Oakwood and Grand Boulevard.
PRISCILLA DEAN in "CONFLICT"
Also Ben Turpin in "Loves and Doughnuts"

SOUTH

THE UTMOST IN ENTERTAINMENT
STRATFORD 63 NEAR HALSTED
TODAY ONLY William "Parnum" in "PERJURY"
STRADFORD SYMPHONY ORCHESTRA
TOMORROW "JUST AROUND THE CORNER" BY FANNIE HURST and ROUND 1 of THE LEATHER PUSHERS

WOODLAWN
63RD AT DREXEL AVE.
"GRAND LARCENY"
—WITH—
Elliott Dexter
Claire Windsor
A Dramatic Production Extraordinary
—Tomorrow—Three Big Features—
HELEN CHADWICK, "One Glorious Fool"
"THE LEATHER PUSHERS"
And Clyde Cook in "The Chauffeur"

20TH CENTURY 4708 PRAIRIE AV MATINEE TODAY
HIGH CLASS VAUDEVILLE
—MATINEE AND EVENING—
Also TOM MIX in "SKY HIGH"
—COMING SUNDAY AND MONDAY—
THE CHILD WONDER BABY CECIL
YOUNGEST MIND READER IN THE WORLD
Matinee for Ladies Only—Monday.

WEST

BROADWAY STRAND
Roosevelt Road at Paulina
AFTERNOON VAUDEVILLE CONCERT
4 — STANDARD ACTS — 4
Also the season's greatest hit
"Get-Rich-Quick Wallingford"

NEW VIRGINIA MADISON ST. AT HALSTED
MARY CARR in "THUNDERCLAP"

MADLIN MADISON STREET NEAR LINCOLN STREET
TOM MIX—"SKY HIGH"

ASHLAND MADISON STREET NEAR ASHLAND BOULEVARD
LIONEL BARRYMORE in "Boomerang Bill"

KEDZIE ANNEX 3210 W. Madison
HOBART BOSWORTH—"WHITE HANDS"

ATLANTIC 26TH and CRAWFORD
'HOOT' GIBSON—"HEADIN' WEST"

GOLD 3411 ROOSEVELT ROAD MATINEE DAILY
MAURICE FLYNN in "Smiles Are Trumps"

LUBLINER & TRINZ AMUSEMENT CENTERS

PARAMOUNT 2646 Milwaukee Ave. Matinee Daily
LAST TIMES TODAY
The Wonder Tale of Mother Love
MARY CARR in OVER THE HILL

WILSON Madison and Western Matinee Daily
MAY McAVOY—'A VIRGINIA COURTSHIP'

WEST END 121 N. Cicero Avenue Matinee Daily
ELLIOTT DEXTER, CLAIRE WINDSOR,
LOWELL SHERMAN—"GRAND LARCENY"
And BEN TURPIN—"Love and Doughnuts"

MADISON SQUARE 4738 Madison 6:30 to 11
ANITA STEWART—"HER MAD BARGAIN"
AND VAUDEVILLE

CRAWFORD Crawford and Madison Matinee Daily
ELLIOTT DEXTER, CLAIRE WINDSOR,
LOWELL SHERMAN—"GRAND LARCENY"

LOGAN SQUARE Milwaukee Ave. at Logan Square
6:30 Continuous to 12 P. M.
ELLIOTT DEXTER — CLAIRE WINDSOR
"GRAND LARCENY"
And Vaudevillas Big Offering
'The Greenwich Villagers'
10—PEOPLE—10
And 4 Other Big Acts—4

WEST

LUBLINER AND TRINZ SENATE
Madison at Pulaski
LAST TIMES TODAY AND TOMORROW
NORMAN KERRY
In the screen's cleverest comedy
"Three Live Ghosts"
Also H. C. Witwer's "The Leather Pushers"
and Clyde Cook in "The Chauffeur"
Continuous 2 to 11:30 P. M.
SENATE SYMPHONY ENSEMBLE
Coming Monday—Cosmopolitan's "JUST AROUND THE CORNER"
Chicago's Most Entertainment

HAMLIN
MATINEE EVERY DAY
Alice Lake
"The Golden Gift"
BUSTER KEATON COMEDY
HAMLIN SYMPHONY ORCHESTRA
3826-36 W. MADISON ST.

MARSHALL SQUARE
22ND STREET AND MARSHALL BLVD.
HERBERT RAWLINSON
"THE SCRAPPER"
COMING TOMORROW
"The Glorious Fool"

BALABAN & KATZ CENTRAL PARK
3531 ROOSEVELT RD. (W. 12th ST.)
ANITA STEWART
"HER MAD BARGAIN"
Starting Monday—WESLEY BARRY in PERSON and in "PENROD"

THALIA 18TH AT ALLPORT ST. Cont. 1:30 to 11 P. M.
Katherine MacDonald "The Beautiful Liar"
Also LOOP VAUDEVILLE

NORTHWEST

CRYSTAL North Ave. Near California Matinee Daily at 2 P. M.
BETTY COMPSON
"The Law and the Woman"
Round 1—N. C. Witwer's Famous Stories "THE LEATHER PUSHERS"

IRVING Irving Pk. Blvd. & Crawford
PEARL WHITE
"ANY WIFE"

MILFORD 3311 N. CRAWFORD Matinee Continuous
Rudolph Valentino, "The Conquering Power"

ASCHER'S

CROWN Division Street at Ashland Avenue
RAYMOND HATTON
in "HIS BACK AGAINST THE WALL"
Selected Vaudeville

PORTAGE PK. Milwaukee Ave. at Irving Park Blvd.
RAYMOND HATTON
in "HIS BACK AGAINST THE WALL"
Armin Hand's Famous Symphony Orchestra

TERMINAL Lawrence and Spaulding
ETHEL CLAYTON in "Her Own Money"

AUSTIN

PLAISANCE 466 N. Parkside Avenue Lake St.—2:00 to 11:30
BETTY COMPSON
"THE LAW AND THE WOMAN"

LYDA 315 N. CICERO AVENUE FEATURE PICTURES
ALSO 5—FIVE VAUDEVILLE ACTS—5

BEN HUR 306 SO. CICERO AVE. Matinee Continuous
KATHLYN WILLIAMS—"A Man's Home"

FOREST PARK

FOREST PARK Des Plaines Ave. and W. Madison St.
WANDA HAWLEY "TOO MUCH WIFE"
HIGH CLASS VAUDEVILLE

OAK PARK

OAK PARK Wisconsin Ave., 1 Blk. So. "L" Station—Matinee Daily
TOM MIX—"SKY HIGH"

"We must all either wear out or rust out. My choice is to wear out."—*F. WILLIS RICE, Editor, Virginia Hotel, Chicago.*

The Tribune awards Mr. Rice $5 for the above and will pay hereafter $5 each day for the best motto submitted by a reader. Address "Mottoes," care The Tribune. Please state occupation.

WINNIE WINKLE, THE BREADWINNER. Hired!

Woman's Board of Henrotin Hospital Announces Lectures

The woman's board of the Henrotin Memorial of the Chicago Policlinic hospital announces a course of three lectures, the proceeds to go toward the work of the board. The dates and the speakers are as follows:

Monday, Feb. 27, at 3:30 o'clock, at the residence of Mrs. Gustavus F. Swift Jr., 1551 Astor street. Wilmot Lewis, Washington correspondent of the London Times, will speak on "The Arms Conference and After."

Monday, March 6, at the residence of Mrs. William L. Baum, 1508 North State parkway. Samuel L. Joshi, professor of English literature at Baroda college in India, will speak on "New Forces in Old India."

Saturday, March 11, at the residence of Mrs. Frederick D. Countiss, 1524 Lake Shore drive. Senator Medill McCormick will speak on "Our Foreign Relations."

Mrs. William Gerard Chapman of 1449 Dearborn parkway is giving a party this afternoon for her son, Gerard, who is a student at the Latin school. Wednesday afternoon, March 1, Mrs. Chapman will give a party for her younger son, Ralph, who is only 6 years old.

Mrs. Homer L. Dixon of 2410 Lake View avenue is giving a children's masquerade party this afternoon from 3 until 6 o'clock for the friends of her young daughter, Betty.

M. Antonin Barthelemy, the French consul, will introduce Mlle. Marguerite Clement this morning at 11 o'clock, when she gives a conference in French on "La Politique d'Aujourd-hui" at the residence of Mrs. Arthur Ryerson, 2700 Lake View avenue. This is the first of two conferences to be given by the distinguished Frenchwoman, the second one to be held next Thursday morning at the residence of Mrs. Bryan Lathrop, 120 Bellevue place. Mrs. Donald McPherson is chairman of the committee in charge of the conferences. Tickets may be obtained at the door.

Following the children's frolic last week, the grownups of Lake Forest will have their annual fancy dress ball this evening at the Winter club. Wayne Chatfield-Taylor, chairman of arrangements, and Mrs. Taylor and Mr. and Mrs. Alfred T. Carton will have dinner parties preceding the dance.

Mr. and Mrs. Charles Rann Kennedy (Edith Wynne Matheson) will give a recital this evening at 8:15 o'clock in Mandel hall, University of Chicago, for the benefit of the University of Chicago settlement. Mr. Kennedy is well known as a playwright and Mrs. Kennedy as an actress.

Mr. and Mrs. Clarence Hough are giving a tea tomorrow afternoon from 5 until 7 o'clock at the Cliff Dwellers for Mr. and Mrs. Kennedy. Cosmo Hamilton also will be a guest.

Mrs. Hough is president of the Drama league, which will have a called meeting on Monday at 3 o'clock at Fullerton hall, Art institute, when Mr. Hamilton will speak on "The Drama League's Responsibility to the Drama." Guests will be welcome.

* *

NEW YORK SOCIETY

New York, Feb. 17.—[Special.]—Congratulations are being extended to Mr. and Mrs. Lorillard Suffern Tailer of 940 Park avenue upon the birth of a son. Mrs. Tailer was Miss Catherine Harding and is a daughter of Mr. and Mrs. J. Horace Harding. Mr. Tailer is a son of Mr. and Mrs. T. Suffern Tailer and a grandson of the late Pierre Lorillard.

W. K. Vanderbilt gave a large dinner tonight in the Ritz-Carlton in honor of his daughter, Miss Muriel Vanderbilt, who is one of this season's debutantes. The dinner, which was attended by 120 persons, was followed by a dance to which 200 additional guests were invited.

Mrs. Robert R. Livingston gave a dance at her home, 11 Washington square north, last evening, in honor of Miss Alice Dean, daughter of Mr. and Mrs. Philip Dean, and her son, Robert R. Livingston Jr., who are to be married on Feb. 23.

Mr. and Mrs. W. Pierson Hamilton entertained the Thursday Evening club at the Colony club.

Mr. and Mrs. Chauncey M. Depew are spending a short time in Havana, Cuba.

* *

CHICAGOANS ABROAD

[Chicago Tribune Foreign News Service.]

BERLIN, Feb. 17.—[Special.]—The following registered today at the Berlin office of the CHICAGO TRIBUNE: Aaron Ascher, Louis Shapiro, Dr. D. H. Schumann and wife, Mrs. H. Fallbacker, Mrs. Elsa Sauter, Pretoria Fallbacker, Mrs. Anna Pauli, and Anna Pauli, all of Chicago.

LONDON, Feb. 17.—[Special.]—The following registered today at the London office of THE CHICAGO TRIBUNE: P. Walter Peterson, Racine, Wis., Mrs. Nichols Schenl, Mr. and Mrs. M. M. Rothschild and Ragner Benson, all of Chicago.

* *

Mrs. M. G. Bowen to Talk.

Mrs. Mildred Gapen Bowen will talk on "Notes on Art and Famous Artists Now in Advertising" today at 1:30 o'clock at the College club.

Selling Programs

MISS MARGIE McLEOD.
[De Gueldre Photo.]

Miss Margie McLeod has charge of a number of young girls who will sell programs at a recital to be given on Monday evening at Orchestra hall, with Lois Ewell as soloist.

ANNOUNCEMENTS

The American Association of University Women will meet at the College club this morning at 11 o'clock. Prof. Andrew McLaughlin will speak on "Further Problems About the Party System."

The Cordon will give a luncheon today at 12:30 o'clock for President Harry Pratt Judson of the University of Chicago. President Judson will speak on "Persia in War Time." At the speakers' table will be Mrs. Edgar Lee Master, acting president of the club, Mrs. Judson, Mr. and Mrs. Ralph Clarkson, Mr. and Mrs. Oliver D. Grover, Mr. and Mrs. George Howland, Mr. and Mrs. Clarence Hough, Maude Radford Warren, Mrs. Lorado Taft, Mrs. Wallace Heckman, and Henry B. Fuller.

The Public School Art society will give a luncheon today at 12 o'clock at the Chicago Woman's club. Walter Sargent of the University of Chicago will speak on "Color." The artist prize winners whose work is now on exhibition at the Art institute will be guests.

The Alliance Française announces a free lecture today at 12:15 o'clock in Fullerton hall, Art institute, by Prof. Henri C. E. David of the University of Chicago.

* *

SOCIETY NOTES

Mr. and Mrs. Thomas Clifford Rodman (Katherine Field), whose marriage in late January was one of the events of the winter season, are now at Del Monte, Cal., after a visit with Mr. Rodman's parents, Mr. and Mrs. Willoughby Rodman, in Los Angeles. They will return for another brief visit with the senior Rodmans before taking their residence on Green Bay road in Lake Forest.

Mrs. Melvin Burton Ericson of Evanston has returned from a visit with her parents, Gen. and Mrs. Charles G. Dawes in Washington.

Mrs. James T. Harahan of the Drake and her niece, Miss Martha Harris of Memphis, are in Paris for the late winter, and will go to the Riviera for several weeks later in the spring.

English Speaking Union Lectures Open Tomorrow

Mrs. John H. McIlvaine of 449 Barry avenue will assist in receiving at the reception to be given tomorrow from 5 to 7 o'clock at the residence of Mrs. Frederick D. Countiss, 1524 Lake Shore drive, by the English Speaking union for members of the London String Quartet and the Beggar's Opera company. This is the first of a series of social affairs that will be given by the union, of which A. N. Marquis is president. Monday night the union will give a banquet at the Drake hotel for Senator and Mrs. George Foster Pearce of Australia. Senator Pearce has been in Washington attending the disamrament conference and he and Mrs. Pearce are passing through Chicago on their way home.

MRS. JOHN H. McILVAINE.
[Moffett Photo.]

* *

Alliance Francaise.

Yesterday afternoon the dance committee of the Mardi Gras bal de tete, to be given by the Alliance Française on Shrove Tuesday, Feb. 28, at 9 o'clock at the Drake, met at the Alliance to discuss plans for the ball.

FROM MEXICO TO PARNASSUS

BY EDWARD MOORE.

Schelling Creates a Furore at Symphony

Ernest Schelling's auditors at Orchestra hall yesterday afternoon came close to interrupting the course of his "Impressions from an Artist's Life" with applause between two of its component parts. Perhaps they would have gone all the way instead of near to it if they had not been reproved by Mr. Stock a few minutes before.

His reproof was mild but effective. After the second movement of Beethoven's Seventh Symphony he turned around and informed them that they were "coughing to beat the band."

Mr. Schelling introduced his composition here six years ago and then played it again the following season. It is a set of variations for piano and orchestra wherein he plays the piano. Considering that he enjoys honors as a virtuoso, he has been a bit unusual in not making the piano the dominating solo instrument.

The different variations carry out the impressionistic idea of the title admirably. Each one is a mood, at times gracefully sentimental, like the one (it was the tenth) that nearly caused the audience to break bounds, again with precise, incisive rhythm, somewhere else a jolly dance. One was a highly colored tone poem on war without its glamour.

Most of them are not only imaginative but capable of stirring the imagination of others. Incidentally he has added one more than used to exist and plays one that he used to omit. The audience saved up its inhibited applause for the end and then broke loose, stirred thereto by a mighty fanfare from the orchestra, with the result that he played the scherzo from his "Fantastic Suite" as an encore.

Burton Holmes Takes Faithful Band to Mexico

That gifted gadabout, Burton Holmes, led his unfailing band of fellow travelers with him to Mexico last night. It was the first of several trips that will be taken from Orchestra hall as a starting point.

Wandering about the world with Holmes is much easier, less expensive, and in a good many ways more attractive than doing it by one's self. I suspect that there are a good many others who, like myself, do a great deal of our nomadizing that way.

He has been at it a long time, and he knows most of the points of interest. They are brought to the screen by the still lantern slide, where color is the important point and the galloping celluloid where motion is to be considered. Sometimes, on water and in the evening, he makes a wholly entrancing combination of motion and color.

His co-gadders went to Yucatan first to see the sisal industry, then to Tampico to inspect the oil wells. From there inland, touching here and there at various points, the journey led to Mexico City, where the greater part of the time was spent.

In two hours they saw many things, all the way from pulque, which looked most uninviting, to the flowers that were paradise after the dust strewn streets of Chicago. There was a view, censored down to the barest flash, of a bull fight, a picture of President Obregon and a movie of his family, pretty girls, Aztec gods, diggings among ancient ruins, architecture, in which Conductor Holmes always takes keen delight, vegetable gardens, and noble trees. As an animated guide book, Mr. Holmes is a striking success.

SORORITY NOTES

The Mu Pi Beta sorority of Hyde Park will be initiated as Theta chapter of Phi Alpha Tau tomorrow afternoon at the Parkway hotel. At the same time a girls' club in Austin will be initiated as Iota chapter.

The pledges of Theta chapter of Pi Sigma Delta sorority will be guests of the members tomorrow afternoon at the Plaisance.

The Delta Gamma Phi sorority will give a tea today at the Webster hotel for their new chapter.

The Beta Gamma Psi will give an informal dance at the Chicago Beach hotel this evening.

Alpha chapter of Pi Sigma Delta sorority will give a card party this afternoon at the Edgewater Beach hotel.

Kappa Alpha Theta Alumnæ association will hold its regular monthly meeting and luncheon today at 12:30 in Field's tearoom.

* *

WASHINGTON SOCIETY

Washington, D. C., Feb. 17.—[Special.]—The Vice President and Mrs. Coolidge were the guests of honor at dinner this evening of the ambassador of Spain and Senora de Riano.

The ambassador and Senora de Riano will go to New York tomorrow and will be absent for a fortnight.

The secretary of the navy and Mrs. Denby were honor guests at a dinner given tonight by Col. Guy Despard Goff and Mrs. Goff.

Mrs. Thomas F. Walsh gave a luncheon today in compliment to Mrs. Douglas Robinson, inviting to meet her a company of forty guests, including Mrs. Albert B. Fall, Mrs. James R. Mann, Mrs. William Howard Taft, Mrs. Frederick Dent Grant, Mrs. Thomas F. Bayard, Mrs. Hamilton Fish Jr., Mrs. James S. Parker, Mrs. Wilton Lambers, and Mrs. Timothy Ansberry.

William G. Ewing, Former Chicago Jurist, Is Dead

William G. Ewing, a former judge of the Superior court and at one time a United States district attorney, died yesterday at his home in Highland Park. Mr. Ewing was also well known as a Christian Science lecturer and practitioner. He was born in McLean county in 1839. In 1882 he came to Chicago and formed a law firm with his brother after having been admitted to the bar in 1860. In 1884 he was appointed district attorney for northern Illinois. Four years later he was elected judge, serving six years.

Mr. Ewing was a brother of Adlai T. Ewing and a cousin of the late Adlai E. Stevenson.

CHARLES ADAMS GOODYEAR, 4840 Greenwood avenue, president of the Charles A. Goodyear Lumber company, who died last Sunday in Pasadena, Cal., will be buried in Oakwoods cemetery at 11 o'clock. Mr. Goodyear was in California on a wedding trip after a second marriage to Mrs. Emma McBean of Chicago, when his death occurred. He was 73 years old.

FRANK CORNELIUS DRAKE, art director for the New York World, died yesterday after an operation, aged 50. He was an organizer of the American Liberties League to Combat the Volstead act.

DEATH NOTICES

IN MEMORIAM.

HARRIS—Bertha F. Harris. In memory of our dear mother, who passed away three years ago today.
HER LOVING CHILDREN.

ARNOLD—Elizabeth McKenna Arnold, Thursday, Feb. 16, in her 85th year, widow of the late James Arnold, mother of Charlotte E. and O. J. Arnold and Mrs. H. A. MacKenzie, at the residence of her son, 5519 Hyde Park-blvd., where services will be held at 3 o'clock, Saturday, Feb. 18.

BARRETT—Capt. Edwin F. Barrett, 918 S. Kenilworth-av., Oak Park, Ill., Feb. 17, 1922, husband of Lulu E., father of Edwin F. Jr., William M. of Tacoma, Wash., Mrs. Harriett M. Dyer of St. Paul, Minn., Cushman D. of Hettinger, N. D., Mrs. Ruth F. Allard and Earl N. Armbrust. Funeral Monday, Feb. 20, at 2 p. m., at the Willard Memorial M. E. church, Euclid and Harvard-avs., Oak Park; interment Woodlawn cemetery; commandery and G. A. R. services at church auditorium. Member of Edward Cook lodge No. 1023, A. F. & A. M.; Circle chapter No. 246, R. A. M.; Siloam commandery No. 54, K. T.; Victory chapter No. 810, O. E. S.; Morgan Park court No. 1, Order of Amaranth; Phil Sheridan post G. A. R., and Oak Park camp Spanish War Veterans. Masonic services at Woodlawn cemetery under the auspices of Edward Cook lodge No. 1023, A. F. & A. M. Remains to lie in state in church auditorium from 1 to 2 p. m. previous to church services.

BARRETT—Edwin F. Barrett, Feb. 17, 918 S. Kenilworth-av., Oak Park. Member of Siloam commandery No. 54, K. T. Funeral Monday, Feb. 20, at 2 p. m. at the Willard Memorial M. E. church, Euclid and Harvard-avs., Oak Park. Sir Knights will assemble at the asylum at 1 p. m., Monday.
BY ORDER OF COMMANDER.

CAMPBELL—Mrs. Mary R. Campbell, family formerly of Baltimore, Feb. 16 at home of her daughter, Mrs. R. D. Klees, 178 N. Lombard-av., Oak Park, Ill.

COLMAN—Martha Jane Colman, beloved mother of Thomas and William, Rainford, sister of Mary, Baxter and Annie Garstang, at late residence, 521 E. 67th-st. Funeral services 2 p. m., Saturday. Interment Mount Hope.

DEATH NOTICES

CONDON—Michael Condon, Feb. 16, beloved husband of Mary Condon and brother of Johanna Condon. Funeral Saturday morning, 9:30, from chapel, 2346 W. Madison-st., to St. Finbsar's church; autos to Calvary.

DALEY—Ida Winklepleck Daley, Feb. 15, beloved daughter of Margaret Winklepleck, mother of Florence Bayliss, sister of Cora and William Winklepleck. Funeral from chapel, 912 Madison-st.

DANIELSON—Herman Danielson, beloved son of Daniel and Caroline Nelson, nee Johnson, brother of Hjalmar, Mrs. Matilda Dalleck and Mrs. Hilma Nelson. Funeral from chapel, 901 W. 59th-st., Monday, Feb. 20, at 2 p. m. For information call Wentworth 0772.

ERB—Louis M. Erb, Feb. 15, husband of Grace, nee King, brother, Newman. Interment at Spring Lake, Mich., Saturday, Feb. 18, 2 p. m.

EWING—William G. Ewing, at his home in Highland Park, Ill., Judge William G. Ewing, Thursday, Feb. 16, 1922. Funeral services at Graceland chapel, 2:30 p. m., Tuesday, Feb. 21.

FLETCHER—Mrs. Grace Fletcher, wife of the late Wm. D., fond mother of Mary A., Wm. J., and Mrs. J. F. Craddock. Funeral Monday, Feb. 20, at 9:30 a. m. from the late residence, 1611 Wilson-av., to our Lady of Lourdes church, where requiem high mass will be celebrated. Autos to Calvary.

GOODYEAR—Charles Adams Goodyear, Feb. 12, 1922, in Pasadena, Cal. Interment Chicago, Oakwoods cemetery, Feb. 18, at 11 a. m.

GRAVES—James R. Graves, at his home, 4861 Kenmore-av., Friday, Feb. 17, 1922, beloved husband of Cornelia B., fond father of James R. Graves Jr., Kate R., and Esck B. Funeral from chapel, 2701 N. Clark-st., Saturday, Feb. 18, at 2 p. m. Interment Rosehill.

GRAHAM—Arthur Gifford Graham Jr., son of Arthur G. Graham and the late Bertha R. Graham, Feb. 17. Services at late residence, 437 Melrose-st., Chicago, Ill., Monday, Feb. 20, 2 p. m. Interment Rosehill.

GRAY—Edwin Spencer Gray, beloved son of the late William S. and Eliza C. Gray, and brother of William Arthur Gray. Services at chapel, 1867 Ogden-av., Saturday, 2:30 p. m. Interment at Oak Ridge.

HAMMAR—Leah Roberta Hammar, Feb. 17, aged 9 years, dearly beloved daughter of Robert M. and Sarah Hammer, nee Holmstrom. Funeral Monday, Feb. 20, at 10:30 a. m., from residence, 1519 Olive-st. Interment, Rosehill.

HANSON—Lizzie Hanson, fond mother of Mrs. J. D. Grogan, Miss Nora Bjornstadt, Mrs. S. D. Simpson of Chicago, and fond sister of S. E. Olson of Minneapolis, Minn. Funeral Saturday, Feb. 18, at 2 p. m., from residence of her daughter, Mrs. J. D. Grogan, 636 Gunderson-av., Oak Park, to Mount Olive.

HARVEY—Allen G. Harvey, age 27, suddenly at residence, 4406 Indiana-av. Funeral services Saturday, 2 p. m.; interment Oakwoods.

HERBERT—Mary Ann Herbert, nee McManus, at her residence, 2231 Seminary-av., beloved wife of the late John Herbert; mother of William, Herbert, Mrs. Charles Devenny, and Mrs. M. H. Culhane. Funeral notice later.

HOFSTETTER—Dorthea Hofstetter nee Gerstandt, beloved wife of Albert N. Hofstetter, fond mother of Mabel, Martha, Ruth, Alberta. Funeral Monday, Feb. 20, at 1:30 p. m. from her late residence, 835 Madison-st., Evanston, Ill. Burial at Memorial Park cemetery.

JOHNSON—Mrs. Mathilda Johnson, age 57, beloved wife of the late Gustaf L., loving mother of Anna V. Johnson and Mrs. Roscoe A. Fox, sister of August and John Weberg. Funeral services at late residence, 5704 S. Green-st., Saturday, 1:30 p. m. Interment Mount Hope.

LEPUNSKY—Annie Lepunsky, nee Bialosky, beloved wife of Jacob H., fond mother of Mabel, Florence, Bessie, Hattie, Arthur, Myrtle, Ruth, Walter, Mildred and Alice, sister of Sarah Routman, Lizzie Wolfson, Ike Bialosky, Jennie Routman. Funeral Monday, 10 a. m., from late residence, 652 E. 44th-st., to Oakwoods cemetery. Omit flowers. Cleveland papers please copy.

LEVINSON—Anna Levinson, Feb. 17, at the age of 71, wife of the late Joseph Levinson, beloved mother of Samuel, David, Rose, Mrs. Bertha Josephs, Mrs. I. B. Ungar. Funeral from late residence, 3443 W. Adams-st., 2:30 p. m., Monday.

MANSFIELD—Michael Mansfield, Feb. 17, beloved husband of Ellanor, nee Packenhan, fond father of Michael, Alfred, and Alice. Funeral Monday at 9:30 a. m. from son's residence, 2825 Logan-blvd., to St. Sylvester's church. Interment at Mount Carmel cemetery. Native of County Cork, Ireland. Papers please copy.

McCONNELL—Elsine Caroline McConnell, Feb. 16, 1922, widow of Richard McConnell, mother of Elizabeth V., Lina May and William C. McConnell. Funeral services will be held Saturday, Feb. 18, at 2 p. m., at late residence, 1806 Monterey-av., Morgan Park, Chicago.

McDONALD—Richard D. McDonald, beloved husband of the late Julia, nee Flanagan, fond father of Helen, Walter, Mary, Allen, Robert, Bernice and the late Richard and Raymond. Funeral 9:30 a. m., Monday, Feb. 20, 1922, from his residence, 5455 Wayne-av., to St. Ita church; interment Mount Olivet cemetery.

MICHAELIS—Clara Michaelis, Feb. 17, in her 76th year, beloved wife of the late Richard Michaelis, mother of Mrs. Hedwig Bauman, Mrs. Helena Landweer and the late Walter B. Michaelis. Funeral from St. John's church, corner Garfield and Mohawk-sts., Monday, Feb. 20, at 2 p. m.; interment Rosehill cemetery.

MILLER—John Stocker Miller, beloved husband of Ann Gross Miller, father of Janet, Helen Dixon, and John S. Miller Jr., Feb. 16. Funeral services at late residence, 1443 Astor-st., 2:30 p. m., Saturday, Feb. 18. Burial private.

MORGANWECK — Hattie M. Morganweck, member of Jephthah chapter No. 340, O. E. S. Funeral Saturday at the home, 220 S. Taylor-av., Oak Park, at 2 p. m., under the auspices of the chapter. Bertha M. Dobbs, W. M., and Rachel C. Sipp, Sec.

PICKENS—James Pickens, Feb. 16, 1922, brother of Edward and Joseph Pickens and Miss Millie Pickens of Hammond, and Miss Elizabeth Pickens of Cincinnati. Funeral services at chapel, 4227 Cottage Grove-av., Monday at 2 p. m., under auspices of Chevalier Bayard Commandery, K. T., No. 52. Member of Dearborn lodge, No. 310, A. F. and A. M.; Lafayette chapter R. A. M., Oriental Consistory, and Medinah temple. Interment at Rosehill. Davenport, Ia., papers please copy.

SALT—Mary Gertrude Salt, Feb. 15, 1922, beloved wife of Mark H. Salt. Funeral from chapel, 4227 Cottage Grove-av., to Holy Angel church, Oakwood and Vincennes, where solemn high mass will be celebrated, Saturday, at 10 a. m. Interment Mount Olivet.

SUTTON—Jonathan K. Sutton, beloved husband of Nancy A. Sutton, father of Charles E., Bradner H., Edna Williams, at his late residence, 4211 Lake Park-av., Wednesday, Feb. 15. Funeral Sunday, 2 p. m., at chapel, 5203 Lake Park-av. Interment St. Louis. Member of Royal league No. 7. St. Louis papers please copy.

WILLEY—Guy E. Willey, Feb. 16, 1922, beloved husband of Margaret B. Willey, stepfather of Earl W. Geathard. Funeral services at his home, 1125 E. 43d-st., Sunday at 3 p. m. Masonic services and interment at Springfield, Ill., Monday at 3:30 p. m.

WOLFF—Peter F. Wolff, Feb. 17, 1922, in his eighty-sixth year, at his residence, 4933 Prairie-av., dearly beloved husband of Cornelia, fond father of Milton J., Mrs. Bernard Mandl [Stella], Sidney W., Edward S. and Irving S. Funeral notice later.

UNDERTAKERS.

C. H. Jordan & Co.
Funeral directors in Chicago 68 years. 164 N. Michigan-av. 612 Davis-st., Evanston

POSTLEWAITE—GOLDEN RULE PRICES and Golden Rule Service; 39 years at one location—1867 Ogden-av. Phone West 250.

MONUMENTS.

CHAS. BLAKE & CO., RELIABLE MONUMENTS and mausoleums. 108 S. La Salle-st.

CEMETERIES.

CHICAGO'S MOST BEAUTIFUL CEMETERY MOUNT GREENWOOD. Perpetual care throughout, $180,000 care fund in trust company's hands; care of grounds and service unequaled. Halsted 111th-st. cars direct to main entrance.

ROSEHILL CEMETERY. SMALL LOTS AT MODERATE PRICES. Perpetual care fund now over $1,250,000 and increasing daily. Rand. 5340. 5800 Ravenswood-av. Edge. 714.

OAKWOODS CREMATORY, OAKWOODS Cemetery, E. 67th-st. and Greenwood-av. Charge for cremation, $40; remains cremated in casket received. All lots and graves sold with REAL perpetual care. Phone Hyde Park 61. Established 1853.

CEMETERY LOT, CHOICE LOCATION, Arlington cemetery, for sale cheap to close estate. Address E 275, Tribune.

A. Lange
FLORIST
77-79 East Madison St. Tel. Central 3777
Flowers sent to any destination at any time.

PATTERNS BY CLOTILDE

WOMAN'S ONE PIECE DRESS.

This slip-on dress, closing on the shoulders, and with or without the back cape and side panels, is one of the prettiest of the new designs.

The pattern, 1294, comes in sizes 36, 38, 40, and 42 inches bust measure.

Order Blank for Clotilde Patterns.

CLOTILDE, DAILY TRIBUNE, CHICAGO.

Inclosed find $.......... Please send me the Clotilde patterns listed below:

Pattern number.	Size.	Price.
....	....	....

Name ....
Street ....
City ....
State ....

How to Order Clotilde Patterns.

Write your name and address plainly on dotted lines, giving number and size of such patterns as you want. Inclose 10 cents in stamps or coin (wrap coin carefully) for each number, and address your order to Clotilde, CHICAGO DAILY TRIBUNE.

Note—Clotilde patterns are made in New York exclusively for THE CHICAGO DAILY TRIBUNE. They are perfect in fit, up to date in style, and the easiest of all patterns to use.

AMUSEMENTS

AUSTIN COMMANDERY NO. 84 Knights Templar
Saturday Ev., Feb. 18, 1922
8:00 P. M. to Midnight
Medinah's Great Organ Selections by the Drum and Bugle Corps
Professional Vaudeville Headliners
Dance—Snappy Music
BENEFIT OF AUSTIN COMMANDERY DRUM AND BUGLE CORPS
Tickets 91 cts. War Tax 9 cts.
No Charge for Wardrobe —No Seats Reserved
TICKETS AT THE BOX OFFICE
DOORS OPEN AT 7:00 O'CLOCK
Medinah Temple
Cass and Ohio Streets

PALACE ORPHEUM CIRCUIT. Superb Vaudeville TWICE DAILY 2:15 and 8:15. Seats 2 wks. in advance. Phone RAND. 7772. Mats. 25-50-75c. Nights 25-50-75c-$1, ex. Sat., Sun.
SANTOS & HAYES BIG REVUE | "CHIC" SALE IMPERSONATOR
ED MORTON
YIP, YIP, YAPHANKERS
KAY & LORENE STERLING
HARRY DELF BAILEY & COWAN

JONES, LINICK & SCHAEFER RIALTO CONTINUOUS VAUDEVILLE 11 A. M. to 11 P. M.—Popular Prices
MISS BILLIE GERBER And Her Snappy Song & Dance Revue
WILLIAMS-DARWIN CO. | CHALFONTE SISTERS
SALLE & ROBLES
Kennedy & Martin, Basil Lambert, Joe Melvin, Brown & Simmons
CHARLIE CHAPLIN "A DAY'S PLEASURE"

SHUBERT CENTRAL | 2ND BIG MONTH
VAN BUREN NEAR MICHIGAN
NIGHTS 8:30—MATS. TODAY & WED., 2:30
WALKER Whiteside | IN THE Hindu
"It is worth crowding the Central to see."—Amy Leslie, Daily News.
MOST UNUSUAL PLAY IN AMERICA

A. L. ERLANGER and HARRY J. POWERS BLACKSTONE THEATRE Wabash Av. and 7th St.
EVERY NIGHT 8:30—MATINEE TODAY
JOHN GOLDEN Presents FRANK BACON in LIGHTNIN'
STAGED BY WINCHELL SMITH

TWICE DAILY | COLUMBIA | MATS. 2:15 EVES. 8:15
THIS WEEK—I. HERK Presents His Richly Mounted JINGLE-JINGLE Musical Comedy
With Harry Steppe, Harry O'Neal, Stella Morrissey
CHORUS of 18 CALIFORNIA BEAUTIES

AMUSEMENTS

A. L. ERLANGER and HARRY J. POWERS
POWERS' THEATRE
LAST TIME TONIGHT—MAT. TODAY, 2:30
PRICES—$2.50 to 50c—AT BOX OFFICE and Couthoui Hotel and Club Agencies
A. L. ERLANGER Presents MR. PIM PASSES BY
A Theatre Guild Success—By A. A. Milne with LAURA HOPE CREWS and Distinguished Cast, Including Dudley Digges

N. Y. Evening World said: "Supreme among the season's plays * * Walter's masterpiece * * A big play * * Miss Starr is so much a part of it, it would not be the same with another actress as Laura."

BEGINNING MONDAY EVE. AT POWERS' THEATRE
Another of DAVID BELASCO'S Supreme Productions
Complete to the Minutest Detail; Done in the BELASCO Way, and Comes to Powers' with the New York Cast and Production Intact.
FRANCES STARR
in Eugene Walter's Masterpiece
"The Easiest Way"
A Triumph For Miss Starr, Mr. Walter, Mr. Belasco
New York Sun said: "Miss Starr won a new triumph by her moving performance."

A. H. WOODS' APOLLO | Daily at 2 and 8. Mat. Tomorrow. Tel. Central 8240
Shubert Vaudeville
POP. MAT. TODAY SEATS 25c, 50c, 75c
ALEXANDER CARR "A SOUTHERN GENTLEMAN"
BOBBY O'NEIL & CO.
Sensational Togo
KRANZ and WHITE
Ford and Truly—"Stage Door Johnny"
THE FLEMMINGS
MARGUERITE FARRELL
Mats. 25c to 75c; Nites 25c to $1. Except Sat. and Sun.

SHUBERT GARRICK | MATINEE TODAY GOOD SEATS $1.00—$1.50
MOVES TO STUDEBAKER MONDAY
THE LAST WALTZ with ELEANOR PAINTER
Last Performance This Theatre Tomorrow
NEXT MONDAY EVENING—SEATS NOW
William Harris, Jr., will present
INA CLAIRE and ARTHUR BYRON
IN THE FAMOUS FRENCH FARCE
"BLUEBEARD'S EIGHTH WIFE"

SHUBERT STUDEBAKER | LAST THREE TIMES MAT. TODAY
Last Performance Tomorrow Night
BERT WILLIAMS in "UNDER THE BAMBOO TREE"
NEXT MONDAY EVENING—SEATS NOW
Moving from the Garrick for a Limited Engagement "THE LAST WALTZ" with ELEANOR PAINTER

OLYMPIC | MATINEE TODAY 2:15 EVERY NIGHT 8:15
THAT GAY OLD MUSIC PLAY
THE BEGGAR'S OPERA
LONDON CAST AND PRODUCTION
PRICES—NIGHTS and SAT. MAT., 25c TO $2.50
WED. MAT., BEST SEATS, $1.50

IMPERIAL THE STORM | MATS. SUN., THURS. AND SAT.—ANY SEAT, 30c. With the raging forest fire, blizzard and falling trees. Xtra Mat. Feb. 22—"Twin Beds" Week Feb. 26th.

Glickmans PALACE THEATRE Roosevelt Rd. & Blue Island Av. Hmkt. 351
MAXIM GORKY'S "A NIGHT'S LODGING"

AMUSEMENTS

SHUBERT GREAT NORTHERN JACKSON BLVD NEAR DEARBORN
D. W. GRIFFITH Personally Presents
ORPHANS OF THE STORM OR "THE TWO ORPHANS"
2 P.M. TWICE DAILY INCLUDING SUNDAY 8 P.M.
EVERY NIGHT 50¢ TO $1.50
EVERY MATINEE 25¢ TO $1.00
SUNDAY MATINEE THREE O'CLOCK

BLACKSTONE THEATRE TOMORROW 3:30 P.M.
LONDON STRING QUARTET
SEATS NOW—$2.00, $1.50, $1.00, 75c, 50c.

THE PLAYHOUSE THREE AFTERNOONS AT 2:30
Tues., Feb. 21 Thurs., Feb. 23 Mon., Feb. 27
Rachel Busey Kinsolving Presents
RUTH DRAPER
IN ORIGINAL CHARACTER SKETCHES
SEATS NOW—$2.00, $1.50, $1.00, 50c.

"'The Nightcap' is far superior to 'The Bat,' for its comedy is never of the vaudeville variety."—Journal of Commerce.
The Nightcap
The mystery play with a thousand laughs and thrills
—NOW AT THE— PLAYHOUSE Wed. & Sat. Mat. 50c to $2—Nights except Saturday 50c to $2.50

GEO. M. COHAN'S GRAND MAT. Today
SAM H. HARRIS Presents A Romantic Comedy of Gay Deeds
LITTLE OLD NEW YORK AND GENEVIEVE TOBIN WITH THE ORIGINAL CAST

WOODS'—NEXT MONDAY NIGHT
Again Playing First Class Attractions
SAM H. HARRIS ANNOUNCES The Return to the Stage of
Elsie Ferguson IN "THE VARYING SHORE"
By Zoe Akins, Author of "Declassee"
Original Company and Production
SEATS NOW SELLING

LA SALLE || SUNDAY NIGHT SEATS NOW
DARING COMEDY OF DIVORCE
Lawrence Grossmith, Percy Marmont, Violet Kemble Cooper
THE SILVER FOX
BY COSMO HAMILTON Author of "SCANDAL" Box Office
PRICES | Nites, Mon. to Fri. and Sat. Mat. 50c to $2. Sat. and Sun. Nites, 50c to $2.50. Wed. Mat., 50c-$1.50

AMUSEMENTS

You Are Cordially Invited to Attend Our
Saturday Evenings
Most Delightful Entertainment
Louis LaValle
Olive Christian
Eileen, Premier Dancer
Dance Music
Ferdinand Steindl Orchestra
10 P. M. to Closing
Bismarck Hotel
(Randolph Hotel Co.)
Little Club Room
Second Floor
175 W. Randolph St.
For Reservations Phone Franklin 0522

A. L. ERLANGER and HARRY J. POWERS
COLONIAL THEATRE
LAST MATINEE TODAY TIME TONIGHT
ZIEGFELD FOLLIES
TOMORROW NIGHT
A. L. ERLANGER'S Big Musical Success
TWO LITTLE GIRLS IN BLUE
ASTONISHING PRICES—EVERY NIGHT, 50c to $2.50
WED. and SAT. MAT., 50c to $2

STUDEBAKER THEATRE Tomorrow at 3:30
LOUIS L. SEIDMAN ANNOUNCES
Final Chicago Recital Previously to His Three Year World Tour by LEOPOLD
Godowsky
"THE PIANIST OF ALL THE PIANISTS!"—JAMES G. HUNEKER
Tickets $0.75, $1.00, $1.50, $2.00 (Plus War Tax)

A. L. ERLANGER and HARRY J. POWERS
ILLINOIS THEATRE
MATINEE TODAY—LAST TWO WEEKS
CHAS. FROHMAN Presents
OTIS SKINNER in "BLOOD AND SAND" By TOM CUSHING
Founded on the Famous Novel by BLASCO IBANEZ
PRICES—$2.50 TO 50c—AT BOX OFFICE and Couthoui Hotel and Club Agencies

F. Wight Neumann announces PIANO RECITALS
COHAN'S GRAND TOMORROW at 3:30
Cecile de Horvath
CORT THEATRE TOMORROW at 3:30
Frederic Dixon

AUDITORIUM | LAST TWO TIMES
"A BUCK ON LEAVE" with PAT BARNES
The A. E. F. Show that Won Chicago's Heart
BEST SHOW IN TOWN
Orch. 25 Cast 250 Band 50

STAR & GARTER Madison at Halsted. Mats. 2:15. Eves. 8:15
Best Reserved Matinee Seats for Ladies, 30c
"FRANK FINNEY'S REVUE"

AMUSEMENTS

ORCHESTRA HALL
Burton Holmes TODAY AT 2:15 Mexico
Reserved 75c, $1, $1.50. 50c Unreserved

ORCHESTRA HALL TONIGHT at 8:15
CHICAGO SYMPHONY ORCHESTRA
FREDERICK STOCK, Conductor
ERNEST SCHELLING PIANO SOLOIST

ORCHESTRA HALL TOMORROW AT 3:30
FOURTH CONCERT BY THE
CIVIC ORCHESTRA
EIGHTY PLAYERS
FREDERICK STOCK, Musical Director
Popular Program—Popular Prices
15c, 25c and 50c—(No Tax)

THE GREAT State-Lake ORPHEUM CIRCUIT
11 A. M.—CONTINUOUS—11 P. M.
VAUDEVILLE PHOTOPLAYS
11:00—2:00—5:00—8:45
Corinne Tilton & Co.
THE CREIGHTONS ANDERSON & YVEL
Sammy Lee & Girls
MINSTREL MONARCHS DUFFY & KELLAR
MARGARET FORD LOVE & WILBUR
Gene Greene
Photoplay—Exclusive Showing
MARY MILES MINTER in "TILLIE"
Mats., except Sat.-Sun. 31c-45c Eves., 36c-50c
Saturday Nites-Sundays-Holidays, 38c-59c

Majestic ORPHEUM CIRCUIT | Supreme Vaudeville TWICE DAILY 2:15 and 8:15. Seats 2 wks. in advance. Phone RAND. 7770
Mats. 25-50-75c. Nights 25-50-75c-$1, ex. Sat., Sun.
JULIAN ELTINGE
ALEXANDER BROS. & EVELYN
Moran & Mack Stone & Hayes
JOE COOK
DOTSON THREE FALCONS
DAVE SCHOOLER with Maretta Nally

JONES, LINICK & SCHAEFER
McVICKER'S CONTINUOUS VAUDEVILLE
11 A. M. to 11 P. M.—Popular Prices
MARSTON & MANLEY | BERNICE LaBARR and HER BEAUX
Martin & Courtney, Hollins Sisters, King Brothers, Van & Yorke | HUDSON & JONES
JOE WHITEHEAD

SHUBERT PRINCESS | EVERY NIGHT Mats. Wed. & Sat.
Arthur Hopkins Presents
LIONEL BARRYMORE
IN HENRI BERNSTEIN'S "THE CLAW" with IRENE FENWICK
And Original Unaltered Cast

Can a poor man marry a rich girl and make her happy? See
FRANCINE LARRIMORE
in the "smart-set" comedy success
NICE PEOPLE
Remember, there's a MATINEE TODAY at the CORT

VICTORIA | MATINEE TODAY ANY SEAT 30c
TODAY ONLY Enter Madame | TOMORROW Twin Beds

BUSH TEMPLE N. Clark and Chicago Ave. Tel. Superior 4910
Today: Das MUSIKANTENMAEDEL
OPERETTE—BALLET

DENEENITES TO OPEN QUARTERS; FIRM FOR CLARK

Action Regarded as End of Alliance Proposals.

BY E. O. PHILLIPS.

The Deneen Republican organization—under the title of the "National Republican party"—will open primary campaign headquarters Monday in Hotel Sherman, it was announced last night. This is accepted, politically, as final notice that any amalgamation with either the Brundage or the Crowe elements is "off."

C. S. DENEEN.

Indications now are that the Deneen wing will put up a complete primary ticket. From high authority in that camp it was learned that the only possibility of a combination between Deneen and Brundage forces lies in the withdrawal of Charles Ringer, named by the Brundage forces, as a candidate for county treasurer.

Ringer Will Not Withdraw.

As matters stood yesterday, there is no chance that Wallace G. Clark, Deneen candidate for the treasurership, will step aside for Ringer, and Mr. Ringer apparently hasn't the slightest intention of withdrawing.

Attention now begins to center on the primary policy that Mayor Thompson and Fred Lundin are formulating at West Baden. Mayor Thompson returned to the Indiana springs last night and something definite is expected by Monday. Gov. Small is due at the springs today, it is understood. Meantime the Brundage and the Crowe contingents are making no public statements.

Beckwith Out for County Judge.

The Democratic situation was complicated further by the announcement of the candidacy of John W. Beckwith, former corporation counsel, for probate judge on the primary slate of the "Citizens' Democratic organization"—the Igoe-Stuckhart-Traeger ticket that is being pitted against the regular organization slate, on which Judge Henry Horner is the candidate.

The "Citizens'" slate now includes John J. Rooney, for county judge; John W. Beckwith, for probate judge; John E. Traeger, for sheriff; Ald. John S. Clark, for Probate court clerk; Ladislau Herman of the Twenty-seventh ward, an ex-service man, for Criminal court clerk; James M. Slattery, for the board of review; James Quinn of the Thirteenth ward, for assessor; John Faulkner of the Thirty-first and Conrad Le Blanc of the Thirteenth, for sanitary district trustees; Daniel Ryan, for president of the county board.

It also includes for members of the county board Daniel Ryan, Albert Nowak, William D. Scott, Frank Ragen, Peter Ostenkowski, and Harry Hill. Quinn and Hill are service men. Two women are to be slated for commissioners from the city and two from the country towns and two places are open.

THE CHILDREN AND GEORGE WASHINGTON

Here are more of the essays by boys and girls entered in the George Washington contest for $11,650 in prizes being conducted by The Tribune. The contest closes on Washington's birthday, Feb. 22.

Disapproved of Slavery.

The birthday of the "Father of His Country!" May it be remembered by American hearts! May it reawaken in them a veneration for his memory; ever rekindle the fires of patriotic regard for his country which he loved so well, to which he gave his youthful energy and to which he offered the counsels of his wisdom and his experience as president of the convention that framed the constitution. Had it not been for Washington the constitution would never have been made and the federal government would never have been put into operation.

Washington felt that the revolution was a struggle for freedom, and it was by his wonderful patriotism that the army held together during that perilous war. His military career has never has been equaled.

Washington's views on the slavery question were characterized by a high sense of justice. Although he was the owner of slaves through inheritance, he was opposed to the pressing of one man into servitude for another, and in his will he provided for the freedom of his bondsmen. Thus he set the example for emancipation.

Washington hoped for, prayed for, and was willing to vote for that which Lincoln afterwards accomplished.

ELSIE CUNDIFF,
Pine Village, Ind.
Age 15. Sophomore, Pine Village High school. Teacher, Miss Ruth Pierce.

Stands Alone in Grandeur.

Washington's character stands forth in history alone, like some peak that has no fellow in the mountain range of greatness.

He did the two greatest things which in politics it is permitted to man to attempt. He maintained by peace the independence of his country, which he had conquered by war, and founded a free government in the name of the principles of order and by reëstablishing their sway. Out of disconnected fragments he molded a whole and made it a country.

He achieved his country's independence by the sword, maintained that independence by peace as by war, and finally established both his country and its freedom in an enduring frame of constitutional government.

Great in action, the finest horseman, and knightliest figure of his time, he seemed designed by nature to lead in the critical moments of the battles, and when the most memorable struggle for the rights of human nature was concluded Washington was unanimously acclaimed first.

As a statesman, soldier, patriot, the first of men, founder and savior of his country, and father of his people, he stands solitary and unapproachable in his grandeur.

ALMA FAUSCH,
Cambridge, Ia.
Age 17. Senior, Cambridge High school. Teacher, Miss Genevieve Mincks.

Nab Wife of Nephew of Tony D'Andrea for Theft

Mrs. Marie D'Andrea, whose husband, Anthony D'Andrea, is a nephew of Anthony D'Andrea, Nineteenth ward politician who was slain during a political feud last year, was arrested yesterday by federal officers on charges of stealing government mail from a mail box at a south side residence.

EUROPE'S CHEAP MONEY FIGURES IN U. S. TARIFF

Washington, D. C., Feb. 17.—[Special.]—A suggestion that proposed schemes dealing with currency depreciation in connection with tariff duties might result in violations of reciprocal agreements with other nations is contained in a report submitted by the state department today to the senate finance committee

It was in response to a request from the committee for an opinion.

Senator McCumber, chairman of the finance committee, has feared that the effect of the scheme, which would provide for the imposition of higher duties on goods from some countries than on similar goods from other countries, would be to infringe upon favorite nation clauses of commercial treaties.

The state department report was not entirely definite but Senator McCumber said it seemed to some extent to bear out his view that the scheme might result in difficulties.

POLITICAL NOTES

Primary petitions filed at Springfield for the state house of representatives in cluded those of Theodore Lejeski, Democrat, Twenty-fifth district, Chicago, and Lyman W. Emmons, Democrat, Forty-eighth district, Lawrenceville.

Wallace G. Clark, candidate for the Republican nomination for county treasurer, and Harry Laubenheimer, candidate for the Republican nomination for sheriff, will open personal headquarters Monday in Hotel Sherman, in rooms adjacent to the headquarters that will be occupied by the Deneen organization.

Plans are in the making for a special campaign committee to handle the regular Democratic organization campaign from Hoted Sherman headquarters. The managing committee will choose the committee early next week. Martin J. O'Brien of the Thirteenth ward probably will be its chairman.

State's Attorney Crowe and a staff of primary campaign managers took possessions yesterday of their headquarters in parlors D and E at the Briggs house. Announcement was made that the campaign opens in high Monday.

City Clerk James T. Igoe, as campaign manager for the "Citizen's" Democratic organization, opened operations in the headquarters at 154 West Randolph street.

Cordell Hull of Tennessee, chairman of the Democratic National committee, is due to arrive in Chicago today from Indianapolis for conferences with Illinois and mid-western Democrats.

The Twenty-sixth ward regular Democratic organization meeting in Monson's hall, Leavitt street and Lincoln avenue, indorsed the regular county slate, Robert E. Wilson for the state legislature, and B. Moulton Wiedinger for congress.

GIFT OF SHOALS TO FORD HELD A COSTLY LUXURY

Washington, D. C., Feb. 17.—Acceptance by congress of the offer of Henry Ford for the purchase and lease of the government properties at Muscle Shoals, Ala., would handicap the water power development of the entire south, and in this respect would be like removing the vertebræ from a man "you expected to get along," Hugh L. Cooper, consulting engineer to the government on Muscle Shoals development, today told the house military committee.

Mr. Cooper attacked the offer from practically every angle, and at one point declared it would be a calamity to remove the superwater power projects of the south from the field of public utility for 100 years.

He also presented estimates based upon army engineer data showing it would cost the government $1,275,000,000 "during the next 100 years to let Mr. Ford have this property."

Mandel Brothers

Saturday attractions

Misses' tweed frocks and suits

at moderate "pre-season prices"

For sports and general wear, now and in spring, tweed frocks and suits are style-favored. The cape frocks featured are a new fashion whim.

Tweed cape frocks, $25
One-piece frocks in French blue, with matching capes—the latter with a throw scarf—see sketch. $25 is a low introductory price.

New tweed suits, $35
Box and belted models—the latest to arrive. They are made of fine tweed and are mannish and smart. Note the illustration. *Fourth floor.*

1-pc. tweed frocks, $15
Simple frocks—but smart, with narrow black braid on collar and cuff, and wide sleeve, narrow belt. Choose blue, copenhagen, tan or rust.

Women's novel vestee sets, Saturday special

at 95c
—of white linen, color checked gingham, shantora in pongee tint, and with bramley, peter pan and tuxedo collars; the cuffs match. Note the picture. *First floor.*

5,000 yards imported mesh veilings

38c yd.
Filet, hexagon, hairline and fancy mesh veilings—many chenille dotted, in black, navy, taupe and wanted color combinations. *First floor.*

Extra: 200 pairs gold cuff links

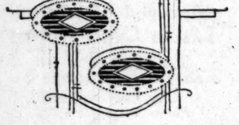

at 7.85
14 and 18-karat white gold, green gold, and white and yellow gold links—all in very heavy quality—all neatly hand chased and engine turned. Saturday special. *First floor.*

Sheffield plate fruit baskets

specially quoted for Saturday

The baskets are in beautiful pierced designs—as illustrated.

at $5
All of the baskets are platinum finished. The value is extraordinary.

10-in. chop dishes, 7.85
—with engraved border
These, too, are handsomely platinum finished; at 7.85 Saturday only. *First floor.*

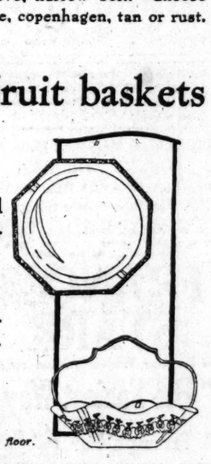

Misses' French lingerie

—hand made—imported

The lingerie is in correct measurements for misses; the values are uncommon. *Misses' outfitting section, third floor.*

Step-in drawers, hand emb'd 1.95
—of fine nainsook in a pleasing style; see cut.

Lingerie petticoats, double panel
—of longcloth with hand scalloped hemline; sketched. 1.95.

Misses' silk jersey petticoats, 3.95
They are made with plaited flounce and van dyke over-flounce.

Misses' new polo coats of camel's hair cloth and chinchilla

at $35
Belted coats, full silk lined and in light tan and dark. Sizes for small women also. $35 is quite a bargain. *Fourth floor.*

Girls' hats of Piping Rock felt —very special

at 2.25
—the girlish style pictured. Also an interesting group of girls' sports and tailored hats featured. *Fifth floor.*

Misses' step-in silk chemise

at 2.95
—of crepe de chine or Julio silk in a broad assortment of exquisite styles, tailored or lace adorned. *Third floor.*

Mandel Brothers

Apparel floor—the fourth

A new style and value note in

Women's clever tweed frocks for tailored wear

In new spring shades, and with novel ornamentation, the frocks are admirably adapted for outing and general service.

Straightline models 29.50 Mannish effects

Smartly belted and collared, these frocks have just enough trimming to make them bewitchingly feminine. Two models are pictured. *Fourth floor.*

THE GAY COCKADE
By Temple Bailey
Her Latest Book
At All Bookstores—Illustrated. $2.00
The Penn Publishing Co., Phila

KING—OF KEARSARGE
By Arthur O. Friel
The story with a punch
At All Bookstores—Illustrated. $2.00
The Penn Publishing Co., Phila.

Get this TWO-QUART "Wear-Ever" Aluminum THICK HARD SHEET Double Boiler

THE ALUMINUM COOKING UTENSIL CO., New Kensington, Pa.

GO TO CHURCH SUNDAY

James iii., 17—"But the wisdom that is from above is first pure, then peaceable, gentle and easy to be intreated, full of mercy and good fruits, without partiality, and without hypocrisy."

REV. J. O. WESTER, Pastor, Humboldt Park Gospel Tabernacle.

BAPTIST

THE GREATER IMMANUEL CHURCH,
2320 Michigan-av.
The church that meets every human need without delay. Over 2,500 free meals served during the week.
Services—9:30, 11, 5, 7, 8.
Johnston Myers will preach.

CHRISTIAN SCIENCE.

CHURCHES OF CHRIST, SCIENTIST.

SUNDAY, FEB. 19. Services:
SUBJECT: "Mind" Sunday, 10:45 a. m. 7:45 p. m.
Wednesday, 8:00 p. m.

FIRST CHURCH—4017 Drexel-blvd. Reading room, 3039 Drexel-blvd.
SECOND CHURCH—Wrightwood and Pine Grove. Reading room, 2632 N. Clark-st.
THIRD CHURCH—2151 Washington-blvd. Reading room, 221 W. Madison-st.
FOURTH CHURCH—Harvard-av. and W. Marquette-rd. Reading room, 6308 Harvard-av.
FIFTH CHURCH—4840-50 Dorchester-av. Reading room, 1403 E. 47th-st.
SIXTH CHURCH—11321 Prairie-av. No Sunday evening service. Reading room, 11104 Indiana-av.
SEVENTH CHURCH—5318 Kenmore-av. Reading room, 1054 Wilson-av.
EIGHTH CHURCH—4359 S. Michigan-av. Reading room, 112 E. 44th-st.
NINTH CHURCH—6150 Woodlawn-av. Reading room 6248 Kimbark-av.
TENTH CHURCH—3640 Blackstone-av. Reading room, 5500 Blackstone-av.
ELEVENTH CHURCH—2840 Logan-blvd. Reading room 3059 Logan-blvd.
TWELFTH CHURCH — Wveland-av. and Rokeby-st. Reading room, 3819 Broadway.
THIRTEENTH CHURCH—10317 Longwood-drive. Sunday service, 10:30 a. m. only. Reading room, same address.
FOURTEENTH CHURCH—Corner Sunnyside and Paulina. Reading room, 1639 Montrose.
FIFTEENTH CHURCH—233 N. Central-av. Reading room, 5523 W. Lake-st.
SIXTEENTH CHURCH—1716 Lunt-av. Reading room, 1740 Greenleaf-av.

SUBURBAN CHURCHES.

GLENCOE—FIRST CHURCH, Vernon and Hazel-avs. Sunday, 11 a. m. Wednesday, 8 p. m. Reading rooms, 327 Park-av.
HIGHLAND PARK—FIRST CHURCH, 381 Hazel-av. Sunday, 10:45 a. m. Wednesday, 8 p. m. Reading room, 387 Central-av.
OAK PARK—FIRST CHURCH, Oak Park-av. and Ontario. Sunday, 10:45 a. m. Wednesday, 8 p. m. Reading room, 809 Lake-st.
The above churches are branches of The Mother Church, The First Church of Christ, Scientist, in Boston, Massachusetts.

PRESBYTERIAN.

PATRIOTIC SERVICE.
SECOND PRESBYTERIAN CHURCH,
Michigan-av. and 20th-st.
REV. JOSIAH SIBLEY, D. D., PASTOR.
8 P. M. "THE MAKING OF WASHINGTON."
11 A. M. "MANHOOD, THE NATION'S GREATEST ASSET."
EXCEPTIONAL MUSIC.
Strangers Invited.

BUENA MEMORIAL PRESBYTERIAN CHURCH,
SHERIDAN-RD. AND BROADWAY, NEAR MONTROSE.
Rev. Henry Hepburn, D. D., Pastor.
10:30 a. m.: "The Unfailing Christ."
7:30 p. m.: "The Last Invitation."

SUNDAY EVENING CLUB.

1907—Fifteenth Season—1922
SUNDAY EVENING CLUB,
Orchestra Hall.
ORGAN RECITAL, 7:40. ADDRESS AT 8.
Speaker:
BISHOP THOMAS F. GAILOR
NEW YORK CITY.
Choir of 100.
Great Organ. Noted Soloists.
Seven o'Clock Bible Talk,
"The Neighborly Stranger."
Dr. George Craig Stewart.
STRANGERS AND HOTEL GUESTS ESPECIALLY INVITED.
Doors open 6:30. Come early

METHODIST EPISCOPAL.

THE FIRST METHODIST EPISCOPAL CHURCH,
Cor. Clark and Washington.
(The only church in the loop)
DR. JOHN THOMPSON, Minister.
Subjects for Sunday, Feb. 19, 1922:
10:45 a. m.: "The Starting Point of All Great Lives."
7:30 p. m.: "The Second Coming of Christ—"When? How?"

CONGREGATIONAL.

THE NEW FIRST CONGREGATIONAL CHURCH,
Corner Washington and Ashland-blvds.
10:30 a. m.: "The New China," by
DR. GILBERT WILSON.
10:30 a. m.—"Constant Allies."
7:45 p. m.—"The Advantages of Our Disadvantages."

INDEPENDENT.

CHURCH OF CHRIST, PRIMITIVE,
5491 Blackstone-av., cor. 55th.
Sunday school at 10 a. m. Worship and Breaking of Bread, 10:45 a. m. Mid. 6833.

INDEPENDENT.

THE MOODY CHURCH TABERNACLE,
Clark-st. and North-av.
Services:
10:30 A. M. and 7 P. M.
All strangers and others without a church home cordially invited.
R. E. NEIGHBOUR, CONFERENCE SPEAKER, PASTOR, WRITER, will speak.
Morning subject:
"A Galaxy of Heroes."
Evening subject:
"A Stormy Voyage."
Splendid Band Program
6:30 o'clock, followed by
Large Chorus Choir.
Sunday School at 3 P. M.
Classes for all ages.
Wednesday 7:30 p. m.:
Midweek Prayer Service.

DR. JAMES M. GRAY
Tomorrow, 4 p. m.
MOODY BIBLE INSTITUTE AUDITORIUM, CHICAGO-AV. AND N. LA SALLE-ST.
DISORDERS IN PUBLIC WORSHIP.
Continuing the series of Bible Expositions (differing from sermons) in the FIRST EPISTLE TO THE CORINTHIANS.
Music by the Congregation and Trained choir.
Visitors to the city especially invited.

The Well Known Bible Teacher and Evangelist,
WM. R. NEWELL,
WILL SPEAK AT THE SALEM CHURCH,
California and McLean-st.
Sunday, Feb. 19, 7:15 p. m.
Take surface cars to California and Armitage, and walk 1 block north, or take Logan Sq. "L" to California and walk 3 blocks south.

ZION.

ZION.
ROOSEVELT HALL,
12th Floor, State-Lake Bldg.
Lord's Day, Feb. 19th, 1922,
at 2:45 p. m.
Leaves of Healing, the Theocrat, and other Zion literature may be had at the services or by addressing Zion Publishing House, Zion, Lake County, Ill.
WILBUR GLENN VOLIVA
SUCCESSOR TO JOHN ALEXANDER DOWIE, GENERAL OVERSEER, PREACHES IN SHILOH TABERNACLE EVERY LORD'S DAY AT 2:30 P. M.

MISCELLANEOUS.

M. M. MANGASARIAN.
Sunday, 11 a. m., Cohan's Grand Opera House.
Subject: "The Mind of Chicago."
Are not cities endowed with souls?
What is the measure of Chicago's?
The psychology of a municipality.
The Chicago public is invited.

ARE YOU REALIZING YOUR DAY DREAMS?
YOU CAN IF YOU WILL
Find Out How.
Lecture Sunday, Feb. 19, 3:30.
Auditorium Recital hall, Wabash-av. entrance.
DANIEL H. BONUS,
Author, Lecturer, National Authority on Psycho-Analysis.
"Thinking That Makes Dreams Come True."
This lecture will help you organize the powers of your mind to get better results and get them easily. Don't miss it.

Chicago Ethical Society.
A nonsectarian religious organization to foster the knowledge, love, and practice of the Right.
THE PLAYHOUSE,
410 S. Michigan-av.
Sunday, Feb. 19, at 11 a. m.:
MLLE. MARGUERITE CLEMENT (Paris), will speak on
FRENCH INDIVIDUALISM AND WHAT IT MEANS TO THE WORLD.
All seats free.
Visitors cordially welcome.

CENTRAL CHURCH,
ORCHESTRA HALL.
David Swing, D. D., 1876-1894.
Newell Dwight Hillis, D. D., 1895-1899.
Frank W. Gunsaulus, D. D., L. D., 1899-1919.
FREDERICK F. SHANNON, D. D., PASTOR.
Sunday morning, eleven o'clock.
All are welcome.

CHICAGO DIVINE SCIENCE CENTER.
Sunday Service—11 a. m.
1007 Hartford Bldg. S. S. Dearborn-st.
Sermon by
REV. ALICE B. RITCHIE, D. S. D.
"HOW TO LET OUR LIGHT SHINE."
ALL ARE INVITED.

THEOSOPHY.
1623 Kimball Bldg., 306 S. Wabash-av.
3:30 p. m.
"Invisible Friends,"
WILLIAM J. FORDYCE.
Every Saturday, 3:30 p. m. CURRENT TOPICS, by Walter G. Greenleaf.

SECTION TWO.
GENERAL NEWS,
MARKETS, WANT ADS.

Chicago Daily Tribune

THE WORLD'S GREATEST NEWSPAPER

Average net paid circulation of THE CHICAGO TRIBUNE, January, 1922:
Daily - - - - - 487,204
Sunday - - - 808,881

SATURDAY, FEBRUARY 18, 1922.

THE VENGEANCE OF HENRY JARROMAN

BY ROY VICKERS

Henry Jarroman, released from prison, to which he was sentenced twenty years before for the murder of Charles Eddis, learns that John Camden, his one time friend, who he believes stole his wife, killed Eddis, and fastened the crime on him, is dead. He has nourished his hatred of Camden all the long years in prison, and his embittered heart bids him make Camden's daughter a victim.

The girl believes her name to be Nadia Quest. She is employed as a typist by the Hon. Wilfred Stranack, who loves her and asks her to marry him. Lord Doucester, his father, is startled when he recognizes a ring Nadia wears and knows who she is.

Claudine Crayne, the wife who dishonored and deserted Jarroman and their young daughter, is the proprietor of a smart gambling establishment. Theed, Jarroman's rascally confederate, visits her and tells her Jarroman desires to find his daughter. They conspire to substitute Nadia for the real daughter, with the idea of getting Jarroman's fortune. Theed brings Nadia and Jarroman together. Jarroman recognizes Camden's ring, knows Nadia is not his daughter, and rejoices that the victim of his hate is delivered into his hands.

Nadia marries Stranack. Immediately after the ceremony Segrove, the detective, tells Jarroman he has discovered Nadia is Camden's daughter, and that he has found Jarroman's own daughter. Jarroman calls on his daughter, Nell. While he is instructing Theed to start proceedings against Nadia to recover the property he has given her, Segrove's report is received, in which he states that he finds Camden as innocent of the crime as Jarroman himself. The shock of this news to Jarroman brings on a paralytic stroke and Theed has him removed to Claudine's house.

INSTALLMENT XLI.

LADY DOUCESTER UNDERSTANDS.

"What a fool I've been!" she repeated to herself. "I've seen that look before—I saw the Russian representative look at Mollentrave like that at that dinner we gave to celebrate the signing of the Anglo-Japanese treaty twenty years ago. I thought then that I should never forget what stark hate looked like in a man's gaze; yet I didn't recognize it in Jarroman's. Well, I can't justly complain at having to pay a price for such stupidity."

What did he want?

She stared at the flying landscape with eyes that saw nothing. On her inspired guess she was building a veritable temple of understanding. She re-stated to herself all that had troubled her, and "Clear as daylight!" she told herself triumphantly. A man serves twenty years for a crime which he believes another man to have committed. When at last he is released the man is dead. But there is still the man's daughter.

Lady Doucester's hands trembled in their immaculate traveling gloves. What devil's own hate must drive a man before he will make the child pay for the supposed sin of the father! How he must live with his hate, sleep with it, wake with it, find it in his food and drink!

"Satanic—and yet, somehow, I can't blame him," was Lady Doucester's verdict. "After all, he served twenty years, and he is innocent."

She believed now firmly in his innocence; his hate had driven her to it, as it had driven her to understand that it was from no personal spite he would call her to account for the Camden property.

She must defeat him. She straightened herself and her penciled eyebrows drew together. How merciful the fates had been to give her this respite while Jarroman lay speechless! The pawns and pieces of this dread game he had played stood in position on the board; his hand, outstretched to checkmate, had been dashed aside. Well, the game should be resumed. A game now not of hate but of safety—safety for her son, her husband, herself, the girl Nadia, the dignity of her house, the traditions of her class. She sat up straighter still and scrutinized her traveling companion. Theed—where did he come in? What did he want? Gain? Whatever his goal might be, she could be sure he had prepared for himself a safe retreat. She would not alienate him if she could help it, but he should not spoil her game. And in this first move, at least, he was with her—there must be no publicity.

The train sped on.

In London the morning had shrouded itself in mist, through which glared the red ball of the sun, scorchingly malignant. In Swallowsbath the day had come crowned with dew and birds' song and the play of green leaves on mossy paths. The gables of the Manor House glowed like burnt amber.

"Tomorrow morning I shall get up and see the sun rise," said Nadia. "Look how glorious it is! It must have been like that for years, and all those hours I was still asleep! Wasn't it amazingly kind of the Claveridges to lend us such a lovely old place?"

Stranack's gaze followed hers. The French windows of the oak paneled morning room were open to the sunshine; outside, the lawn stretched to the fringes of a wood. The wood covered the downward slope of a valley; it touched the other side and rose again with the rising ground in crest on crest of green.

"I told them to bring the car round at 10," he said matter-of-factly. "I thought we might lunch at——"

He broke off. The butler had entered with a telegram.

Stranack read it, read it again, and passed it to Nadia. It was from Lord Doucester and the message was a lengthy one.

It appeared that a personage of great importance was to be Lord Doucester's guest at luncheon that day. The personage had expressed a wish to meet Lord Doucester's son, and Lord Doucester, while fully comprehending, et cetera, still urged the advisability, in view of the future—of running up to town for the briefest of visits, and so on.

"Of course, you must go," said Nadia as briskly as she could with that wonderful day waiting for them outside and every bird note calling them into the woods. "There's a ten-thirty express, isn't there? And you can be back again by dinner time."

The butler departed to pass the necessary orders on to the garage. Stranack read the telegram once more and supposed there was no help for it.

"What will you do with yourself while I'm away?" He caught Nadia to him.

"Those few hours!" She slipped from his arms and mocked him deliciously. "There are scores of things I want to do. I haven't thoroughly explored the grounds yet."

She sobered suddenly. Somehow she wished that he need not leave her today.

Twenty minutes later Nadia, standing in the long window, flung up a hand in gay salute. Stranack answered it from the road, which wound at this point to the fringe of the grounds. Then his car gathered speed and disappeared.

Nadia turned back into the house, found a rug, a book, and a sunshade, and made for the woods.

She loved the trees for their aloofness and their air of elegant discretion. As she came among them now they swayed and breathed their secrets; presently, lying in a dappled hollow where mosscups flung a hundred crimson challenges, she let her thoughts drift out and up—confidence for confidence.

She closed her eyes and her happiness surged up in her. It seemed to lift her up from the moss carpet to the treetops, and up again, up to the clouds and beyond them. She felt ecstatically light. Far, far below her, in a dull world she had once known, girls worked and hoped as she had done; saved and planned and altered last year's frocks. Naidal, poised featherlight above them, held her breath to remember how like them she had been. And now——

Strange that no word had reached her from her father. He had promised to write.

Nadia turned a little and slipped a hand beneath her cheek. The trees guarded her rest like sentinels. The sun climbed a sky from which the last thread of cloud had vanished.

A motor horn honked brutally into the golden silence. Nadia sat upright, suddenly and completely awake.

Only another car flashing past on the Southampton road. Nothing out of the ordinary in that, surely; scores of cars went past the gates of the manor daily. Yet Nadia was intensely conscious of disturbance. She gathered up her belongings and retraced her steps to the gardens. As she went she looked at the tiny oblong watch on her wrist that had been a wedding present. Midday—past!

She emerged into the rose garden; brushing past the blossoms heavy with late summer sweetness, she passed on to the lawn. From here she could see the open windows of the drawing room.

She stopped short, the sense of disturbance, of dread almost, beating back upon her. In the depths of the room two figures moved. Nadia walked forward mechanically, her eyes teased by the sun glare. She reached the threshold of the window, her eyes searching the cool shadows beyond.

"Nadia, my dear! You must be surprised to see me!"

The voice was Lady Doucester's. Nadia stepped into the room and the sun dazzle left her eyes. She advanced toward her mother-in-law, forcing a smile.

"How delightful to see you! Wilfred's run up to town, didn't you know? Lord Doucester wired."

She broke off. Behind Lady Doucester stood Theed, bowing laboriously, his face folded into a smile.

"Is there anything the matter?" stammered Nadia. Is Wilfred——"

The mother instinct in the older woman leaped out to calm the girl, even while she laughed at the unreasoning fear.

"Silly child! We've not seen Wilfred! No doubt he's in town by now. May we sit down?"

Nadia collected herself and suggested luncheon.

"I think we'd like a chat first," decided Lady Doucester, nipping Theed's bright acceptance in the bud. "We—we've come on business, Nadia."

"Business! Then there is something wrong," said Nadia quickly.

"Ha, ha! A charming little bit of womanly logic—charming, charming!" chuckled Theed. "My dear Nadia, if I may continue to call you so, that is a little bon mot you must allow me to relate to my friends, you really must!"

"Nadia, my dear child," cut in Lady Doucester. "Mr. Theed came to me yesterday on a matter connected with yourself, and knowing that we should find you alone today we just ran down to take counsel with you."

Nadia was still looking steadily at her. Her white dress, her ruffled hair gave her the look of a child called from its play, but her clear, deep gaze was that of a woman grown. Lady Doucester shifted a little under it and Nadia knew for certain that Wilfred had been maneuvered away so that she—Nadia—might be found alone.

[Copyright: 1922: By The Chicago Tribune.]

[Continued Monday.]

U. S. GRAND JURY "NO BILL" CASES UNDER SCRUTINY

Department of Justice Is Seeking "Fixers."

Preparations for the immediate reopening of every case handled by the district attorney's office during the last two years in which a no bill was voted by the federal grand jury have been made by officers of several departments of the federal government, according to a report yesterday.

JUDGE LANDIS. [TRIBUNE Photo.]

The action is said to be the result of an order from Washington instructing the local bureau of investigation of the department of justice to launch a general investigation of the alleged "fixing" of cases in the federal building.

Flowers Case Typical.

Reports prevalent are to the effect that several cases have been "fixed" during the last few weeks. The case of Walter Flowers, colored Pullman waiter, is said to be a typical example of the work of the "fixers."

Flowers confessed to Federal Judge Landis last week that he paid $1,300 to a local politician to have his case "fixed," with the result that when the case, charging him with violating the prohibition law, was taken before the grand jury a no bill was returned.

Following the confession of Flowers, Sam McGowan, the alleged "fixer," was called into court by Judge Landis. He informed the judge that he had "seen" Col. Clinnin, assistant district attorney, and Meyer Linker, former assistant attorney. The result was that Col. Clinnin was relieved of his duties pending the investigation by the department of investigation.

"$2,500 Case" Cited.

Since then there has been a flood of rumors in the federal building of cases that had been "fixed" in much the same manner as that of the "Flowers case." One report told of the payment of $2,500 by a defendant, with the result that the defendant was allowed freedom, despite the fact it was his fourth violation of the prohibition law.

The local prohibition enforcement office is said to be preparing the evidence in all cases where the jury failed to vote an indictment. This evidence is to be presented to the grand jury again.

The United States commissioners have been instructed to issue warrants for the rearrest of the persons who are named by the prohibition office. A careful check of the records of the district attorney's office is being made, it is said, in an effort to reopen every case.

Local Agents Silent.

Meanwhile the department of justice maintains the silence that it has held since the investigation began, almost two weeks ago. When asked what progress is being made the only reply from the local agents is: "Washington is doing the talking."

Retailers Protest Against Daugherty's 'Propaganda'

Protest against what they characterize as a campaign of injury to the retail merchants was voiced by 400 members of the Interstate Merchants' association, who yesterday closed a three day session here. They voted to send Paul Davis of Waterloo, Iowa, to Washington to ask Attorney General Daugherty to cease "sending out propaganda against retailers."

Vincent Mustacci Found Guilty of Manslaughter

Vincent Mustacci, on trial before Judge Joseph H. Fitch charged with the murder of Joseph De Stefano, was found guilty of manslaughter yesterday and his punishment fixed at from one year to life in the penitentiary. Mustacci, who was prosecuted by Assistant State's Attorney John Sbarbaro, killed De Stefano, a boarder, after a quarrel.

Son Fears Father Was Poisoned; Coroner Inquiry

At the request of Thomas Lynn, 2305 North Harding avenue, Coroner Peter M. Hoffman will make an autopsy Monday upon the body of James Francis Lynn, 69 years old, 4861 Addison street, who died Feb. 3. Young Lynn, son of the dead man, appeared before the coroner yesterday and asserted that he believed his father had been poisoned.

THERE'S AT LEAST ONE IN EVERY CLUB

HERO FINDS COPS HERE WORSE THAN NO MAN'S LAND!

Held in Cell; Wife and Baby Starve, He Says.

Ladean Girth, world war veteran, living with his wife and 5 months old child in a one room shack at 1055 West Adams street, had been missing for three days when he returned to his home yesterday. He was severely bruised about the face and body. Here is his story:

"For weeks I have been seeking employment without success. Tuesday night there was but 20 cents in the family purse. I stepped out to buy a loaf of bread. On the way to the store I met Sergt. Lawrence Hartnett of the Des Plaines street station.

"'We want you,' he told me.

"'Why?' I asked.

Accused of Holdups.

"'You're the bird that's been pulling off these stickups.'

"I protested my innocence. He took me to the station. Then I was kicked in the abdomen and beaten in an attempt to compel me to 'confess.' I was a robber. I quite naturally refused to do so. I was then 'shown up' to victims of robbers, but none identified me. They released me yesterday. But their beatings have reopened my wounds—I was wounded at Le Mans and at Chateau Thierry—and I will not be able to get around for some time.

Says It Was Grudge.

"If I were a robber, don't you suppose I would be able to provide better for my wife and baby? We haven't even got any coal in the house. I got my rent free for fixing up this old building. Sergt. Hartnett knew I wasn't a crook. He has an old grudge against me. He had threatened me before."

Mrs. Girth, alarmed at her husband's absence, learned Thursday of his detention by the police when she notified the Des Plaines street station she feared something had happened to him. She was weak from hunger, she said.

"Police Admit Taking Him."

"'Yes,' she quoted Desk Sergeant Peter Conroy as saying, 'we have your husband and you can't see him or he can't get out. We found him in a hotel with another woman.'"

Girth, a native of France, went back to that country and enlisted when the world war started in August of 1914.

[Picture on Page 22.]

Movie Theater Is Closed for Ignoring Health Order

Acting on recommendation of Health Commissioner Bundesen, Chief Fitzmorris last night closed the Homan moving picture theater, at 3346 West 26th street, for failure to heed a warning that ventilating apparatus must be kept in operation because of the prevalence of "flumonia." It also was charged that chairs were permitted in the aisles.

BEG YOUR PARDON

The banquet of the English Speaking union will be held at the Drake hotel Monday evening, Feb. 20, at 7 o'clock. The date was erroneously given as Feb. 13 in a recent issue of THE TRIBUNE.

In yesterday's TRIBUNE it was stated that Mrs. Edith C. Glass, now living in Los Angeles, Cal., had formulated plans to file suit for divorce against her husband, John Glass. There are two men by the name of John Glass in Chicago. John Glass, the broker, who has offices at 11 South La Salle street, was erroneously described as Mrs. Glass' husband. John Glass, a publisher's representative, who has an office at 400 North Michigan boulevard, was meant.

MISS ELIDA PIZA DUBS H. P. CRANE PREDATORY MALE

Charges His 'Evil Ways' Are Notorious.

"A perfect specimen of the predatory male," is the characterization of Herbert P. Crane, her former husband, made by Miss Elida E. Piza in her answer filed yesterday in the Circuit court at Geneva to a claim by Crane that she is an unfit person to care for their child.

Filing of the document by Attorney Andrew R. Sherriff came as a surprise move in the long drawn out case, as a report was current that a settlement out of court was planned. It was said Mr. Crane had agreed to pay $100,000, covering $70,000 alleged delinquent alimony and $30,000 attorneys' fees. Crane has long sought custody of the child and Miss Piza has waged a fight to collect alimony claimed overdue.

"Evil Ways Notorious."

Mr. Crane, the bill recites, has made his "evil ways notorious and a matter of public record." The Everett D. Stiles divorce case, in the '80s, and Mr. Crane's divorce from his first wife in 1892 are held as indicating his habitual misconduct.

Another paragraph in the bill declares Crane is "devoid of a sense of permanency or responsibility; that by nature and choice is a rover and social marauder, and often journeys far into the world seeking only pleasure."

Miss Piza, denying her former husband's allegation that she intended living in Central America, declared her intention of making the United States her permanent home and bringing up the boy as American boys are reared. The action will be argued by Mr. Crane's attorneys on Feb. 21.

Grandchild in New York.

Miss Piza is reported critically ill at the Colonial hospital, Geneva, where she was taken Thursday suffering from heart lesion and nervous breakdown. Raphael Antonio Crane, the child, is under care of Costa Rican nurses in New York, to prevent possible kidnaping at the hands of his father, it is said.

SLAM YARDSTICK FOR MEASURING THE MOVIE KISS

You Can't Judge 'Em by Feet, Critics Say.

BY GENEVIEVE FORBES.

Love may or may not be optically in the dark. But the innocent bystander, sitting in the tenth row, second from the aisle, at his favorite movie theater, has eyes—eyes which must be protected. Hence the censor's plea for brevity in the movie kiss, on the screen.

In Pennsylvania, where they're slow but mathematical, the moving picture board of censorship measures emotions with a yard stick. They schedule osculations with the same precision as if they were making a time table. Other states, too, interpret moving picture love in terms of inches and feet. The ten foot kiss is the average, it is said.

But Chicago censors work on inspiration. The kiss, they allow, is variable. So, therefore, is its censorship.

Tape Measure Tabooed.

Over at the city hall the moving picture censorship bureau denies the existence of any rule of thumb limiting the lips. Common decency and common sense; these they substitute for the tape measure.

"It all depends," say the local censors, "on the violence of the kiss. Its history, its future and on the party of the first and second part."

Father kissing mother; father kissing the baby; father kissing the baby's nurse. The gradations are many, and delicately shaded.

The simplest rule, according to the local board, is: "Cut the kiss in half and eliminate the last half. That's the dangerous part."

"Ten feet of film are not enough for a kiss. It sounds long, but it isn't." That's the opinion at a prominent Chicago studio. "If it takes 5,000 feet of film to have the hero kill the villain and rescue the heroine," they argue, "it's ridiculous to limit his kiss to ten feet." It's bad acting, and worse mathematics.

Left to Imagination.

"We cut our own kisses," said another moving picture man, "when they begin to grow tedious."

"Leave it to the imagination of the patron," suggests Abe Von Ronkel, a moving picture distributor. "Most producers do this when they are filming the picture, so there will be no trouble when it reaches the censor."

The best way to "leave it to the imagination," film men agree, is to have the man turn his back to the audience and hide the woman's face."

Sergt. O'Connor to Quit Service After 35 Years

Sergt. Timothy O'Connor of the Englewood station, after thirty-five years in the police department, has concluded he has done his bit. He has resigned, to take effect March 1. In the early days he traveled beat in "Archie road." Later he spent ten years at the central as desk sergeant.

The Inquiring Reporter

Every Day He Asks Five Persons, Picked at Random, a Question.

The Question.

Which appeals to you the most, a picture show or a vaudeville show?

Where Asked.

At the Congress hotel.

The Answers.

Miss Geraldine Massey, 1452 Fargo avenue, music teacher—In every sense of the word a picture show is preferable. The average picture show is much more educational, the scenery is better, and usually the moral pointed is higher.

William P. Mandell, Warren, Ind., oil contractor — Old fashioned vaudeville is a thing of the past. Movies have taken its place in most instances. I doubt, however, if the movies are as good for children as the average vaudeville.

Miss Helene Mumford, 816 Wilson avenue, home girl—I prefer a picture show. The movie industry has been so highly developed that everything about it is a perfect art—the acting, the scenery, the composition of each setting. Besides, the motion picture is more educational.

J. Arthur Rogers, 170 Broadway, New York, importer—Moving picture shows are far superior. They are more entertaining and instructive than the average vaudeville shows, which have fallen far below the standard of the past.

Mrs. Carl Kinsey, 624 South Michigan boulevard — A good picture drama gives one much more scope for thought and imagination than vaudeville. An average vaudeville entertainment may have some features that will appeal to an audience, but a stirring film drama always brings a response from the public.

Tells of Chasing Wife's Heavy Admirer from Home

Frank M. Whetstone, former superintendent of the Addressograph company, in his answer to Mrs. Irene Whetstone's suit for separate maintenance, filed in the Superior court yesterday, declared he had chased his wife's 200 pound admirer from their home and then whipped her. The episode was the climax of their nineteen years of domestic difficulties, he said. Charles S. Mooney, general superintendent of the Northwestern Expanded Metal company, was the man in the case, Mr. Whetstone charged. Mrs. Whetstone charged her husband was too friendly with Miss Adeline Zang and a Miss Hoffman.

MR. WILLIAMSON WAITS TO CONFER WITH THE MAYOR

Also Refers Questioner to the Chief.

A SUPER-CABINET OFFICER'S DAY.

11:30 a. m.—Arrives at city hall after morning spent in "organizing." Opens mail, transferring anonymous complaints to waste basket, others to bosom pocket "for investigation."

12:30—Returns from lunch. Seeks mayor, who is too busy for conference. Waits.

2 p. m.—Waits. Mayor to council chamber.

3 p. m.—Returns to commissioner's office and receives religious delegation seeking law enforcement. Takes delegates to mayor's office "because law department is too smoky."

3:30 p. m.—Conference over. Waits for mayor.

4 p. m.—Waits.

4:30 p. m.—Quits waiting. Confers with First Assistant Corporation Counsel Breen, who "subs" for mayor.

THE REV. J. H. WILLIAMSON.

The Rev. John H. Williamson, Mayor Thompson's new law enforcement commissioner, refused, on the spur of the moment, yesterday to say whether his position as "super cabinet officer" in the city government makes Chief of Police Fitzmorris a supernumerary.

The question, discussed throughout the city hall and among the aldermen, was put up to the commissioner during the hours he spent waiting in an outer office yesterday to confer with Mayor Thompson, who had returned for a day from his outing at West Baden.

It was pointed out that since both the commissioner's and the chief's duties—law enforcement—are similar, if not identical in many quarters, the chief now is believed to be a fifth wheel to the city hall wagon.

See the Chief, He Says.

The minister's brow corrugated when the question hit him. He appeared to be in deep thought. He stroked his chin. It was evident he was not going to decide so debatable a question without thought.

"See Chief Fitzmorris on that."

"Is the chief coöperating with you?" was the next query.

"Talk to the chief on that," replied the commissioner.

"How did you spend the day?" was the third question.

The commissioner replied gravely after deep thought, "Organizing."

"The church people, for law enforcement?" suggested the reporter.

"I'm not ready to say. I'll have plenty of news for you later," the commissioner replied after deliberating a moment.

Sends a Report to Chief.

One of the new rules of the "super cabinet officer" crashed up against an ordinary police rule yesterday and evaporated.

On Wednesday the minister ordered that all complaints made on the commissioner's blanks be mailed direct to "Law Enforcement Commissioner, City Hall."

But apparently Capt. Michael Gallery of the Deering street station did not know about the "super rule." When two citizens signed a "commissioner's complaint" that Patrolman James P. McGinnis had become intoxicated and shot up a saloon the captain forwarded it "through channels" to Chief Fitzmorris.

Chief in Contempt?

And the chief seemingly laid himself open to municipal lese majesty by promptly suspending McGinnis and ordering him before the trial board.

Speaking in Austin last night, Dr. Philip Yarrow of the Illinois Vigilance association, who was present when Mayor Thompson appointed the commissioner, confessed himself nonplused as to the mayor's reasons for naming "an extralegal officer."

"However, I am in favor of testing him out," he said. "I shall go to Dr. Williamson's office tomorrow and present for his action over a dozen obscene periodicals which have come to my attention recently."

To the Rev. Mr. Williamson will fall the duty of enforcing the laws all day today, as Mayor Thompson departed last night again for West Baden.

THE KERNEL—THEY HAD A TERRIBLE TIME KEEPING PA OUT OF THE CHOIR ONCE

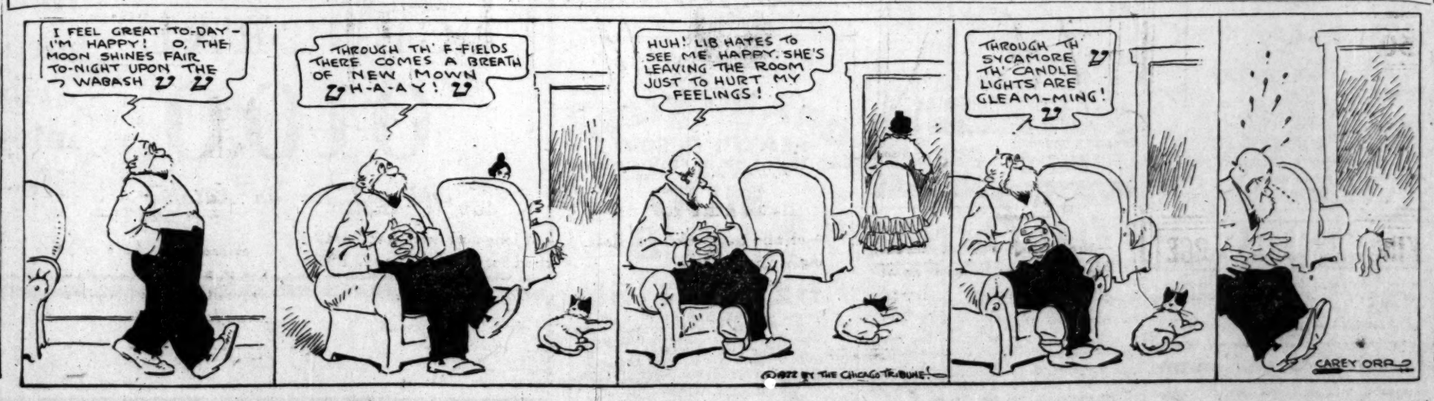

LOVE-in-a-MIST

One lover's props were the moonlight, the flowering honey locust and spring; the other's nothing more than grapefruit for breakfast in the diner.

A BLUE RIBBON love story

by Fanny Heaslip Lea in tomorrow's Tribune

TOP LAMBS GAIN 35 CENTS; HOGS' AVERAGE STEADY

CHICAGO LIVE STOCK

Prices for live stock in Chicago yesterday were:

HOGS.	
Bulk of sales	$ 9.80@10.30
Heavy butchers	9.85@10.10
Butchers, 190@250 lbs	10.10@10.35
Heavy and mixed packing	8.75@ 9.75
Rough and heavy packing	8.50@ 8.70
Medium weights	9.75@10.05
Light bacon, 160@190 lbs	10.25@10.40
Selected, 140@155 lbs	10.20@10.40
Light mixed, 145@165 lbs	10.10@10.30
Pigs, 80@125 lbs	7.50@10.00
Stags, subject to dockage	5.75@ 6.75
CATTLE.	
Prime steers, 1,200@1,500 lbs	8.85@ 9.30
Good to choice, 1,100@1,500 lbs	7.90@ 9.15
Poor to good, 900@1,400 lbs	6.75@ 8.40
Low grade killing steers	5.25@ 6.65
Bulk of fat steers	7.00@ 7.60
Yearlings, 700@1,150 lbs	7.75@ 9.50
Fat cows and heifers	4.00@ 8.75
Canning cows and heifers	2.75@ 3.60
Poor to choice bulls	3.00@ 7.00
Stockers and feeders	4.75@ 7.25
Poor to fancy calves	7.25@12.00
SHEEP AND LAMBS.	
Western lambs	14.00@15.85
Native lambs	13.50@15.50
Lambs, poor to best culls	10.50@13.25
Yearlings, all grades	11.00@13.00
Feeding and shearing lambs	12.25@14.00
Wethers, poor to best	7.25@ 9.50
Ewes, poor to best	4.00@ 8.00
Bucks	2.50@ 4.35

Lambs to eastern shippers at $15.85 featured the live stock trade yesterday, this top showing 35c gain over the previous day and practically $2.00 advance compared with low day last week. While lambs gained 25@35c, sheep were slightly changed. First shorn ewes of the season sold at $7.00, averaging 127 lbs.

Starting in steady to 10c lower, the hog market yesterday finished strong at best time the previous day. Increased shipping orders and more urgent buying by local packers were strengthening factors. Top light reached $10.40 and the general average $10.05, both standing same as on Thursday, the two highest days of the year.

Cattle Prices Unchanged.

Sales of cattle yesterday were generally on a steady basis compared with Thursday. New York shippers paid $9.00 for 1,309@1,375 lb steers, and 921 lb yearlings went to a city butcher at $8.75, with bulk of desirable fat steers at $7.50 @8.25. Butcher stock closed weak, calves steady, and feeding cattle strong. Beef steers are 25@50c above a week ago.

Seven western markets received 12,000 cattle, 79,000 hogs, and 20,000 sheep, against 11,000 cattle, 87,000 hogs, and 22,000 sheep the previous Friday, and 12,000 cattle, 91,000 hogs, and 20,000 sheep a year ago.

Receipts at Chicago for today are estimated at 500 cattle, 6,000 hogs, and 4,000 sheep, against 820 cattle, 10,839 hogs, and 6,494 sheep the corresponding Saturday a year ago.

Yesterday's Hog Purchases.

Hog purchases yesterday by Chicago packers and others follow:

Armour & Co.	2,500	Miller & Hart	1,000
Anglo-Amer.	1,500	Independ. P. Co	1,500
Swift & Co.	3,000	Brennan P. Co.	1,300
Hammond Co.	1,000	Wm. Davies Co.	1,000
Morris & Co.	2,000	Others	2,000
Wilson & Co.	1,800	Shippers	9,000
Boyd-Lunham	1,500		
West. P. Co.	1,800	Total	*35,700
Roberts & Oake	1,600	Left Over	7,000

*Total includes 500 forwarded to Miller & Hart, 900 to Morris, 700 to Wilson, and 100 to Wm. Davies from outside markets.

LIVE STOCK MOVEMENTS AT CHICAGO.

Receipts—	Cattle.	Calves.	Hogs.	Sheep.
Thur., Feb. 16	12,324	4,664	29,030	10,612
Est., Feb. 17	4,000	1,000	32,000	9,000
Week so far	55,488	14,844	182,641	64,387
Week ago	52,305	13,950	169,961	52,568
Year ago	44,115	12,581	188,999	91,037
Shipments—				
Thur., Feb. 16	4,828	175	5,811	4,592
Est., Feb. 17	2,000	100	9,000	2,000
Week so far	20,768	1,048	46,664	22,708
Week ago	19,738	902	59,756	19,757
Year ago	19,357	1,270	44,220	28,519

OUTSIDE LIVE STOCK MARKETS.

HOGS.

Western markets declined generally 10c to 15c, while the east ruled 15c to 50c higher, with Pittsburgh up most. Receipts and prices follow:

	Receipts.	Top.	Bulk.
Kansas City	2,500	$ 9.85	$ 9.40@ 9.80
Omaha	12,500	9.95	9.40@ 9.85
St. Louis	12,000	10.35	10.00@10.25
St. Joseph	5,000	9.95	9.40@ 9.85
Sioux City	6,000	9.75	9.10@ 9.60
Indianapolis	6,000	10.65	10.00@10.50
East Buffalo	5,500	10.90	10.25@10.60
Pittsburgh	2,000	11.20	10.60@10.80
Cleveland	3,500	10.85	10.60@10.75
Cincinnati	5,000	10.75	10.25@10.50
St. Paul	9,000	10.10	9.40@10.00
Louisville	1,800	10.25	9.75@10.00

CATTLE.

All classes were mostly steady at the leading centers. Receipts and prices follow:

	Receipts.	Beef steers.	Cows and heifers.
Kansas City	1,000	$5.85@8.25	$2.50@7.00
Omaha	1,800	6.00@8.15	2.75@7.10
St. Louis	1,500	5.75@8.30	2.50@7.20
St. Joseph	500	6.10@8.20	2.35@6.95

SHEEP.

Sheep and lambs sold steady to strong, with top fat lambs in Buffalo at $16.00 and yearlings at $15.00. Receipts and prices follow:

	Receipts.	Lambs.	Sheep and yearlings.
Kansas City	1,500	$ 9.50@14.10	$3.00@10.00
Omaha	5,500	9.75@14.00	2.85@10.25
St. Louis	500	10.00@14.50	2.75@10.75
St. Joseph	1,000	9.50@14.25	3.00@10.25
East Buffalo	5,600	10.25@16.00	3.25@15.00

INVESTORS' GUIDE

Answers to inquiries are based upon information which THE TRIBUNE believes reliable, fair, and unprejudiced, but beyond the exercise of care in securing such information THE TRIBUNE assumes no responsibility.

Inquiries must bear the signature and address of writer in order to receive attention. Answers thought to be of public interest will be published. If an answer is not of general interest it will be mailed provided stamped, self-addressed envelope is inclosed. Address letters to Investors' Guide.

City of Seattle.

W. H. L.—The $2,000,000 city of Seattle 6 per cent bonds are issued to provide funds for betterments and extensions to the existing water works system. They mature serially Dec. 1, 1927-'41. The assessed valuation of property for taxation is $244,954,397. The total bonded debt, including this issue, is $46,021,800, and the net bonded debt is $9,604,850 after deducting self-supporting bonds. The bonds are a direct obligation of the city and are a charge on the gross revenues of the municipal water works system. They are exempt from all federal income taxes and are a sound investment.

Penn Mutual Life.

J. A. D., Cicero, Ill.—The Penn Mutual Life Insurance company, Philadelphia, ranks high in all essentials. It has had a very good growth since incorporation in 1847 and has been managed in the interests of the policy holders. It has adequate funds held for payment of future dividends, special reserves, and all other liabilities. Its actuarial methods are conservative and sound, the investments are remunerative, and it is economically managed. It is purely mutual.

Brief Answers.

L. H., Faribault, Minn.—Quebec's 3s are a high grade conservative investment suitable for savings. We have seen no quotations for these bonds. The national debt of Costa Rica is moderate in proportion to its population, and its external 5s of 1911 are secured by mortgage on certain revenues. The credit of Costa Rica is only fairly good. These bonds have been recently quoted at 55½ bid, 56½ asked. They are a speculative investment.

PRODUCE MARKETS

Fresh egg prices declined 1c, with trade lighter and supplies good. Arrivals, 8,306 cases. Butter sold moderately at recent prices, with offerings not large. Live hens 1½ lower, with spring chickens and stags off 1c. Arrivals, 1 car and 820 coops. Potatoes moved more readily at former prices. Arrivals, 44 cars; 152 cars on team track.

WHOLESALE CREAMERY BUTTER PRICES

	—Chicago— Whole milk.	Centralized.	New York.	Boston.	Philadelphia.
93 score	....	....	39	....	38½
92 score	36½	....	38	37½	37½
91 score	35½	....	37½	36	35
90 score	34	34½	36½	35½	34½
89 score	33	33½	35½	34	33½
88 score	31½	....	33½	32½	32½
87 score	30	....	32½	31	31½

BUTTER PRICES TO CHICAGO RETAILERS

Score.	Tubs.	Prints.	Cartons.
Best [92-94]	38½-40	40 -41½	40½-42
Good [89-91]	36 -37½	37½-39	38 -39½

WHOLESALE CHEESE PRICES.

	Chicago.	*Wisconsin.	New York.	Philadelphia.
Flats	21½-22	....	20 -21	21½-22
Twins	21 -21¼	21	20 -20½	21 -22
S. dais.	22¼-23	22¼	....	22 -22½
D. dais.	22 -22½	21¾	....	....
Lghns.	22½-24	22½	....	22½-23
Sq. prts.	23 -24	23	....	....

*Previous day.

POTATOES.

White	$1.75@2.10	hampers	$2.50@3.00
Western	$2.40@2.45	Illinois	$1.35@1.75
Sweet, eastern,			

EGGS.

Extras	37½@38c	Dirties	29@30c
Fresh, first	34@34½c	Checks	27@28c
Miscellaneous	34@34½c	Apr. deliv.	23½@23¾c

POULTRY—WHOLESALE.

		Dressed—	
Hens	23½c	Turkeys	46c
Roosters	18c	Hens, heavy	24@25c
Geese	16@18c	Springs, fancy	25@26c
Turkeys	35c	Ducks	27@28c
Springs	24c	Geese	19@20c
Ducks, fancy	28c		
Ducks, g. run	25@27c		

VEGETABLES.

Beets, southern, brl	$2.50@ 5.00
Cabbage, sacks, 100 lbs	3.00
Cauliflower, California, crate	2.50@ 2.75
Cucumbers, Florida, crate	7.00@ 8.00
Carrots, southern, brl	5.00@ 6.00
Celey, Florida, crate	3.00@ 4.00
Green peas, Florida, hamper	6.00
Lettuce, head, crate	4.00@ 6.00
Onions, sack, Indiana, 100 lbs	7.50@ 8.00
Peppers, Florida, crate	3.50@ 4.25
Spinach, Texas, bu	1.25@ 1.75
String beans, hamper	3.00@ 5.00
Turnips, brl	3.00@ 3.50
Tomatoes, 6 baskets	4.00@ 6.00

GREEN FRUITS.

Apples, brl	8.00@12.00
Grapefruit, crate	2.50@ 4.00
Lemons, box	6.00@ 6.50
Oranges, box	5.00@ 6.00
Pineapples, crate	4.50@ 5.00

DRESSED BEEF.

	No. 1.	No. 2.	No. 3.
Rounds	12½	11½	10
Plates	7	6	3
Ribs	21	18	10
Loins	30	25	12
Chucks	10	8	6

VEALS.

50@60 lbs	10@10½c	90@110 lbs	14@16c
70@80 lbs	11@13c	125@175 lbs	6@8c

OUTSIDE PRODUCE MARKETS.

NEW YORK, Feb. 17.—EGGS—Steady; receipts, 22,263 cases. POULTRY—Live, irregular; broilers, 40@42c; fowls, 25@28c; turkeys, 45c. Dressed, steady; prices unchanged.

PHILADELPHIA, Pa. — EGGS — Lower; nearby extra firsts, 41½c; do firsts, 40½c; western extra firsts, 41c; do firsts, 40c; fancy selected packed, 48@50c. Other articles unchanged.

KANSAS CITY, Mo.—EGGS—1 cent lower; firsts, 28c. POULTRY—Unchanged.

ST. LOUIS, Mo.—Turkeys, 40c; ducks, 24c; other poultry unchanged. EGGS—31½c.

METAL MARKETS.

NEW YORK, Feb. 17.—COPPER — Easy; electrolytic, spot and nearby, 13@13¼c; later, 13⅛@13⅜c. TIN—Easy; spot and nearby, $30.25; futures, $30.00@30.12. IRON—Steady; prices unchanged. LEAD—Steady; spot, $4.70@4.80. ZINC—Quiet; East St. Louis delivery, spot, $4.50@4.55. ANTIMONY—Spot, $4.40.

LONDON—COPPER—Standard, spot, £60; futures, £61; electrolytic, spot, £66; futures, £67 10s. TIN—Spot, £149 7s 6d; futures, £150 7s 6d. LEAD—Spot, £20 2s 6d; futures, £20 2s 6d. ZINC—Spot, £24; futures, £24 10s.

ST. LOUIS, Mo.—LEAD—Dull at $4.40. ZINC—Slab dull at $4.50.

PLAN BIG BOND ISSUE.

The Walworth Manfacturing company has asked stockholders to authorize an issue of $6,500,000 bonds, of which $3,500,000 are now to be issued to retire $1,600,000 of bonds now out to reduce floating debt.

MAKES RAPID PROFIT ON FAR UPTOWN CORNER

BY AL CHASE.

Here we have a realty spotlight centered again on the far northern tip of uptown—the Howard street district, a section which for the time at least is making Wilson avenue look like a country road. Yesterday Vernon C. Seaver Jr. paid $40,000 to Louis Zahler for a half interest in the 175x150 vacant at the southwest corner of Howard and Malvern, and then sold it for $125,000 to Charles Thumm, John Randazzo, and Kenneth C. Hawkins, at an indicated profit of $45,000. The buyers plan a large store and apartment building, though no architect has yet been engaged. A theater originally was planned for this corner. Charles W. Ferguson & Co. represented the buyers and Sidney Oppenheim the seller.

A three story store and flat building is planned for the southwest corner of Jonquil terrace and Paulina. The 85x120 vacant was sold by Anna M. Hayes to Max Abram, B. Bortz, and Max Liss, through Kenneth Hawkins & Co., for a reported $47,000.

The same brokers recently sold the northeast corner of Glenwood and Greenleaf, 50x176, vacant, for the Devine estate to Neal Kelly, for $15,000, and excavating is now being done for ten one story stores.

Wabash Avenue Deal.

Leonard Morton & Co., mail order, has just purchased the 80x171 seven story building at 1433-37 Wabash avenue from the Western Furniture Exposition company for a reported total investment of $360,000, through Edwin J. Bowes Jr. & Co. It contains 110,000 square feet of floor space, all now being used by the buyers. The fee is owned by the Shirk estate and is under a ninety-nine year lease at a rental of $7,750 annually.

Irvine E. Bailen has leased the store at 620 South Michigan from Thomas C. Dennehy, through Joseph O. Kaplan, and will operate it as a fur shop. The lessee now has a fur shop at Randolph and Michigan under the name of Miller & Co.

Quits Boul. Mich. for Music Row.

Will H. Wade has sublet his music and phonograph store at 14 North Michigan and has leased through Albert H. Wetten & Co. the five story building at 311 South Wabash from William McCormick Blair for ten years at a term rental of $90,000. He will combine in this new location his present business and the former business of J. O. Twichell, which he has taken over.

Marie L. Foehringer has bought from Oscar C. Hagen the twenty-one flats at the southwest corner of Michigan and 57th, 102x160, for a reported $125,000, subject to $80,000. J. J. Miller of K. R. Beak & Co. was broker for the seller.

KEEP TO THE LEFT!

In Tibet the Lama priests keep strictly to the left, because that is the Holy Way—and the evil spirits are passed safely by. Has Fifth Avenue Traffic ever thought of that? In the home of the Tibetan "400", table servants extend their tongues full length as a courtesy when serving. Another tip from Tibet! Read the fascinating discoveries of Muriel Percy Brown, the first woman who got as far as Gyantze, "In Forbidden Tibet."

In the March

ASIA

The American MAGAZINE on the Orient

Richly Illustrated

Out today—all news-stands—35 cents

Building Permits

Twenty-one building permits were issued yesterday, among them being the following:

532 Brompton-av., three story brick apartments; C. R. Gleason, owner; J. A. Nyden, arch.; Nelson & Borg, masons	$450,000
647 Sheridan-rd., six story brick flats; J. Vehon, owner and carp.; A. S. Hecht, arch.; H. Janisch & Co., masons	200,000
615 S. Halsted-st., one story brick; City Furniture Co., owners; A. Epstein, arch.; Nelson & Lind, masons and carps.	20,000
4152 W. Madison-st., three story brick stores; W. Channoch, owner; M. L. Bain, arch.; Welch, McCarthy Construction company, masons; H. Gerber, carp.	20,000
4910 S. Robey-st., one story brick ice plant; L. Szczepanski, owner; A. G. Morey, arch.; W. Reichard, mason	30,000
1447 E. 67th-st., two story brick apartment hotel; J. H. Larson, owner; P. Falsen, arch.; Turnquist Construction company, masons	95,000

U. S. Rubber Co. Shows Slight Net Gain for Year

The preliminary report of the United States Rubber company for the year ended Dec. 31, 1921, shows net profit of $470,817, after expenses and fixed charges, and after absorbing approximately $10,000,000 excess cost of finished goods carried over from the previous year and sold during the year.

Net profit is equal to 72c a share on $65,110,000 preferred and compares with $21,220,983, equal, after preferred dividents, to $19.75 a share on common in 1920. Deduction of $5,458,755 preferred dividends and $1,620,000 common dividends leaves a deficit for the year of $6,607,938.

After sundry charges of $152,695 and a $10,533,114 appropriation of surplus for inventory depreciation, profit and loss, surplus is decreased $17,293,747, to $30,031,633, as of Dec. 31, 1921.

· FINANCIAL · NOTES ·

The increased activity in the old Missouri, Kansas and Texas issues recently has been due to the fact that the new issues receivable under the reorganization plan have advanced on the road's showing for 1921. The year's income would be sufficient to cover all interest charges of the new company and full dividends on its preferred stock. The old issues may still be deposited under the plan, and probably will be so received for some time to come. A purchaser of the old common at 3 would pay $25 assessment, making the cost $28, and would receive securities having a market value of a little more than $30.

The agreement by administration leaders on a $30,000,000 yearly subsidy for United States ships created a very favorable impression in Wall street and shipping stocks were active and strong. International Mercantile Marine preferred and United Fruit were particularly strong.

Expectation of important developments at the next month's meeting of the board of directors of the American Ice company is said to be the reason for the recent buying of the stock which carried it above par. It is rumored that a large stock dividend may be forthcoming, in addition to an increased cash rate.

It is understood that J. P. Morgan & Co. is engaged in forming a syndicate for the marketing of $25,000,000 long term bonds of the Pacific Telephone and Telegraph company.

Although Seneca Copper has been one of the weak features during the last few weeks, as a result of the recent falling out of members of a pool, the stock held its own in face of a report that the company is about to issue 100,000 shares of new stock, to be offered at $10 a share. It has been reported only a short time ago, however, that the company had sufficient funds in hand to develop its property.

The ministry of finance of Uruguay announced it had just closed negotiations for a one year 6 per cent loan of $2,300,000 with the First National bank of Boston, Supervielle & Co., Montevideo bankers, acting as intermediaries.

At the meeting of the directors of the American Telephone and Telegraph company Edgar S. Bloom was elected a vice president. Mr. Bloom has been connected with the Bell telephone system as chairman of the board of the Ohio and Indiana Bell Telephone companies and vice president of the Illinois Bell Telephone company.

J. S. Shepard Jr., receiver for the brokerage firm of E. W. Wagner & Co., states that, although the audit of the firm's books has not yet been completed, it is likely creditors will receive 50 cents on the dollar or better. He intimates litigation started by some creditors is blocking a speedy settlement.

Trading in common and preferred stock of the Imperial Oil corporation of Delaware, controlled by the Middle States Oil corporation, has been suspended in the New York curb market.

The Stewart-Warner Speedometer corporation has won an important case involving its income tax returns which has been in dispute with the internal revenue bureau for several years. The amount involved, if the government had maintained its original claims in full, was about $2,000,000.

Injunction proceedings have been instituted at New Orleans by preferred stockholders of the American Cities company to block the proposed reorganization plan of the bondholders' protective committee and prevent the sale on Feb. 23 of securities held in trust by the Whitney Central Trust and Savings bank as collateral for the company's defaulted 1919 bonds.

COTTON MARKETS

NEW YORK, Feb. 17.—COTTON—Futures closed steady at a net advance of 20@27 points.

	Open.	High.	Low.	Close.	Prev. close.
March	17.75	17.90	17.68	17.80	17.57
May	17.45	17.65	17.39	17.57	17.31
July	16.92	17.15	16.86	17.05	16.81
October	16.48	16.68	16.42	16.57	16.36
December	16.33	16.49	16.31	16.42	16.27

Spot steady; middling, 18.10c. Exports, 8,803 bales, making 3,631,642 bales this season. Receipts, 11,679 bales; stocks, 1,105,168 bales.

NEW ORLEANS, La.—COTTON—Futures closed steady at a net advance of 18@23 points.

	Open.	High.	Low.	Close.	Prev. close.
March	16.50	16.69	16.45	16.58	16.40
May	16.48	16.68	16.44	16.59	16.36
July	16.33	16.50	16.26	16.41	16.19
October	15.85	15.99	15.76	15.92	15.70
December	15.71	15.79	15.71	15.80	15.60

Spot steady and unchanged; sales on the spot, 1,058 bales, to arrive, 860; low middling, 15.00c; middling, 16.75c; good middling, 17.75c. Receipts, 2,239 bales; stock, 289,111 bales.

LIVERPOOL.—Spot, moderate business; prices steady; good middling, 10.71d; good ordinary, 7.81d; sales, 9,000 bales, including 6,700 American. Receipts none. Futures closed firm; February, 10.04d; March, 10.09d; May, 10.10d; July, 10.06d; September, 9.83d; October, 9.75d; December, 9.64d; January, 9.59d.

Weekly cotton statistics: Total forwarded to mills, 48,000 bales, of which American 32,000; stock, 1,009,000; American, 590,000. Imports, 64,000 bales; American, 41,000. Exports, 7,000 bales; American, 2,000.

"There's something about them you'll like"

Herbert Tareyton London Cigarettes

Twenty to the package

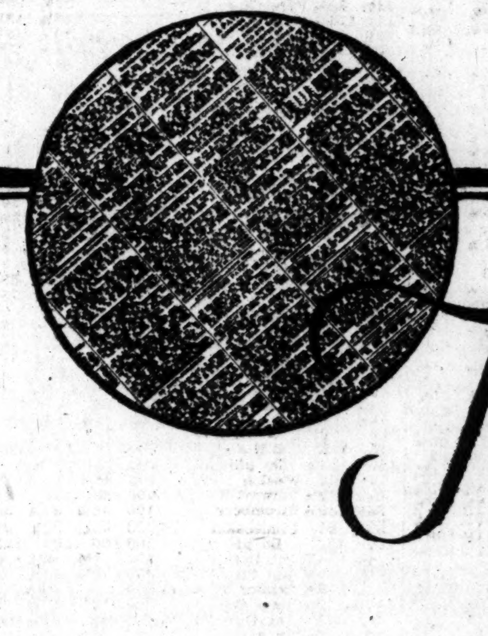

THERE ARE certain things that you can do with a Sunday Tribune Want Ad with far more satisfaction, more speed, more economy, more convenience, than by any other means on earth!

A Sunday Tribune Want Ad makes known your wants to a huge number of people. Your Want Ad enters hundreds of thousands of homes. Those who wish to *buy* investigate what is for sale; those who would *sell* seek out what you wish to *buy*. And so it goes—down the line—with seventy-four classifications! Here a man finds the big job at last; there the job finds the man. Here a new cook is hired, while the cook who leaves finds a new place! A pocketbook is returned; autos, businesses, houses sold; rooms, stores, apartments rented. Thousands and thousands of transactions, from a tiny little message to a most tremendous affair—easy all with Tribune Want Ads! Truly an integral, necessary part of our daily life—these little *wonder-workers!*

SUNDAY TRIBUNE Want Ads will work just as effectively for YOU as they have for thousands of other people; save you expense, make money for you, save you time and effort. Start to use them this Sunday! Call

CENTRAL **0100**

and ask for an Adtaker

RESORTS—FOREIGN

Ocean Travel.

[ADVERTISEMENT.]

Canadian Pacific's Fine Service to Europe

Chicago is now linked directly with London, Paris, and Berlin. Only 8 days from Chicago to London and Paris—10 days from Chicago to Berlin. Fast and high-class service right from Michigan Avenue to the capitals of Europe—that is what the Canadian Pacific will inaugurate this spring.

Only 4 days open sea on the Canadian Pacific Chicago-to-Europe route, is a feature which will appeal to nearly everyone who crosses the Atlantic. The Canadian Pacific takes its passengers in fast express trains from Chicago to Montreal or old French Quebec, then by steamship 2 days down the picturesque St. Lawrence River and Gulf, and only 4 days at sea—and land at Cherbourgh, Southampton, and Hamburg.

The S. S. Empress of Scotland, Empress of France, and a great fleet of splendid passenger ships will be leaving and arriving on both sides of the Atlantic almost daily.

In addition to above named ports, Canadian Pacific ships will also connect Chicago with Liverpool, Glasgow, and Antwerp. At the same time the Canadian Pacific Empress ships are making the fastest time across the Pacific ocean to the Orient.

There are Canadian Pacific agents all over the world, for this great transportation system spans the world.

R. S. Elworthy, Canadian Pacific Steamship Passenger Agent, 40 N. Dearborn, telephone Randolph 3625, has complete sailing schedules for the year.

AUSTRALIA HONOLULU, SUVA, NEW ZEALAND

The Well Equipped Royal Mail Steamers, "NIAGARA" (20,000 tons), Mar. 17 May 19 July 21; "MAKURA" (13,500 tons), Apr. 14 June 16. Sail from Vancouver, B. C. For fares, etc., apply Can. Pacific Railways, 140 So. Clark St., Chicago, or to Canadian Australasian Line, Winch Building, 741 Hastings St., West, Vancouver, B. C.

ROYAL MAIL—TO EUROPE

Fortnightly Sailings—Famous "O" Ships To and from New York. Cherbourg—Southampton—Hamburg. Information from any S. S. Agent or The Royal Mail Steam Packet Co. 117 W. Washington St., Chicago. Telephone Dearborn 1367—1368

AUSTRALIA NEW ZEALAND—SOUTH SEAS

Via Tahiti and Rarotonga. Mail passenger service from San Francisco every 28 days. UNION S. S. CO. OF NEW ZEALAND, 230 California Street, San Francisco, Or Local Steamship and Railroad Agencies

RESORTS—FOREIGN

Ocean Travel.

CUNARD ANCHOR ANCHOR-DONALDSON

Passenger and Freight Service

NEW YORK to Cherbourg and Southampton			
AQUITANIA	Feb. 28	Mar. 21	Apr. 11
MAURETANIA	Apr. 4	Apr. 25	May 16
BERENGARIA	May 30	June 20	July 11
NEW YORK to Halifax, Plymouth, Cherbourg and Hamburg			
SAXONIA			March 7
CORONIA			April 8
NEW YORK to Queenstown and Liverpool			
ALBANIA	Feb. 18	Apr. 1	
SCYTHIA	Feb. 25	Apr. 26	May 24
CAMERONIA	Mar. 11		
NEW YORK to Boston, Queenstown and Liverpool			
Scythia			March 22
NEW YORK to Halifax, Londonderry and Glasgow			
ALGERIA			March 4
NEW YORK to Londonderry and Glasgow			
ASSYRIA	Mar. 17		
ALGERIA	Apr. 8	May 12	June 10
NEW YORK to New Bedford, St. Michaels, Lisbon, Gibraltar, Naples, Patras, Dubrovnik, Trieste			
ITALIA			March 24
PORTLAND, ME., to Halifax and Glasgow			
CASSANDRA	Mar. 2	Apr. 13	
SATURNIA	Mar. 30		
MONTREAL to Moville and Glasgow			
ATHENIA			June 23
SATURNIA			July 14

Only Canadian steamship line calling at an Irish port. COMPANY'S OFFICES, CUNARD BLDG., S. W. Cor. Dearborn and Randolph Streets. Telephone Central 2050

French Line

NEW YORK—HAVRE—PARIS

ROCHAMBEAU	Feb. 21	Mar. 23	Apr. 27
PARIS	Feb. 21	Mar. 15	Apr. 5
LA LORRAINE	Mar. 4	Apr. 1	
LA SAVOIE	Mar. 11	May 6	June 10
FRANCE	Mar. 22	Apr. 12	May 10
CHICAGO	Apr. 6	May 11	June 15

NEW YORK—VIGO (Spain) HAVRE

LA BOURDONNAIS ... Mar. 11

TOURS IN ALGERIA & MOROCCO. Sailings from Bordeaux or Marseilles. Three and four week motor trips. Write for interesting descriptive literature. CHAS. KOZMINSKI, Gen. Western Pass. Agt., 135 N. Dearborn St. Phone Central 5232. C. A. SULLIVAN & CO., G. W. F. A., Webster Building, Chicago

CLARK'S CRUISES BY C. P. R. STEAMERS

Clark's 3rd Cruise, January 23, 1923. **ROUND THE WORLD**. Superb SS "EMPRESS of FRANCE" 18481 Gross Tons, Specially Chartered. 4 MONTHS CRUISE, $1000 and up. Including Hotels, Fees, Drives, Guides, etc.

Clark's 19th Cruise, February 3 TO THE **MEDITERRANEAN**. Sumptuous SS "EMPRESS of SCOTLAND" 25000 Gross Tons, Specially Chartered. 65 DAYS CRUISE, $600 and up. Including Hotels, Fees, Drives, Guides, etc. 19 days Egypt, Palestine, Spain, Italy, Greece, etc. Europe stop-overs allowed on both cruises. Europe and Passion Play Parties, $400 up. Scott's Universal Marine Agency, 142 So. Clark St. J. D. O'Leary Agency, 105 West Monroe St. R. S. Elworthy, 40 No. Dearborn St.

·N·G·I· NAVIGAZIONE GENERALE ITALIANA

For Palermo, Naples and Genoa

TAORMINA	Mar. 9	Apr. 21	June 8
AMERICA	Mar. 17	May 3	June 21
COLOMBO	Apr. 1	May 18	

ITALIA-AMERICA, INC., 203 S. Dearborn St., Chicago

Hotel Cecil — London

Unequaled equipment and perfect cuisine.

RESORTS—FOREIGN

Ocean Travel.

South America by the Popular "V" Steamer **Vasari** Sailing Feb. 25th

For Rio de Janeiro—Montevideo and Buenos Aires

An opportunity to visit the beautiful city of Rio de Janeiro, returning by the luxurious new oil burning steamer VANDYCK, calling at Trinidad and Barbados en route. Due back in New York April 5th. Special round trip rate. Steamers are fitted with every modern device for safety and comfort.

Other sailings—S. S. VAUBAN, Mar. 11th, S. S. VESTRIS, April 1st, S. S. VANDYCK, April 22nd.

For rates and further particulars apply company's office, 42 Broadway, N. Y., or any Steamship or Tourist agent, or R. J. Neidlinger, 112 S. Dearborn St., J. S. Lowitz, 312 S. Clark St., General District Agents.

Lamport & Holt Line

UNITED AMERICAN LINES INC. JOINT SERVICE WITH HAMBURG AMERICAN LINE

New York to Europe. LONDON via Plymouth. PARIS via Boulogne. HAMBURG. By large American-flag steamers. Sailing from New York

S.S. RESOLUTE May 2, May 30, June 27
S.S. RELIANCE May 16, June 13, July 11

Also weekly steamers every Thursday. New York to Hamburg direct. For special cabin and third class passengers. For rates and further information apply to UNITED AMERICAN LINES, Inc. General Office: 39 Broadway, New York. 156 No. La Salle St., Chicago or Local Steamship Agents

"CONTE ROSSO" LARGEST FINEST AND FASTEST NEWEST MEDITERRANEAN LINER

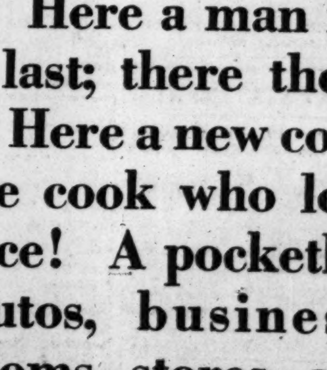

SAILINGS FOR NAPLES AND GENOA. MARCH 4, MAY 25, JUNE 29. LLOYD SABAUDO, 312 So. Clark St. Chicago, Ill.

Australia OCEANIC STEAMSHIP CO.

Fast U. S. Mail S. S. Sonoma, Ventura, 10,000 tons Lloyds A1 register. Delightful service. Sydney Short Line Samoa. HONOLULU $220 R. T. Pacific Tours $525, 1st class. Ventura sails Mar. 14. Sonoma sails Apr. 11. OCEANIC LINE, 2 Pine St., San Francisco, Cal. or H. E. Burnett, 17 Battery Pl., New York

Send for Booklet on ITALY to Italian State Tourist Dept. 281 Fifth Ave., at 30th St., N. Y. C.

RESORTS—FOREIGN

Ocean Travel.

HOLLAND AMERICA LINE

NEW YORK TO ROTTERDAM Via Plymouth, Boulogne-Sur-Mer

Noordam	Feb. 25	Apr. 1	May 6
Ryndam	Mar. 11	Apr. 15	May 20
N. Amsterdam	Mar. 25	Apr. 29	June 3
ROTTERDAM	Apr. 8	May 13	June 17

Passenger Office, 138 N. La Salle St., Chicago

RESORTS AND HOTELS

Cooper-Carlton

(Chicago's Finest Residential Hotel) Hyde Park Blvd. at 53d St.

Overlooking Lake Michigan and Beautiful East End Park

We Are Offering Some Very Attractive Two and Three Room Suites at Special Winter Rates.

Finest Dining Room, Crystal Ball Room, Lobby and Mezzanine in Chicago.

THE BEST CUISINE IN CHICAGO. TABLE D'HOTE DINNER, DAILY, INCLUDING SUNDAY, AT 6 TO 8:30 P. M., $1.50.

400 Large Outside Rooms

Two large closets in each room. Exclusive tile bath for each room.

Illinois Central Station one block from Hotel—10 minute express (nonstop) to downtown. All Illinois Central, Michigan Central and Big 4 trains stop at 53rd Street.

European, $2.50 and up. Weekly Rates—1 Person, $17.50 up; 2 Persons, $24.50 up.

Secure reservations for dances and banquets in our Crystal Ball Room—finest in Chicago, $100. Inspection invited.

ROBERT H. BORLAND, Manager. Phone Hyde Park 9600

ASHEVILLE, N. C.

For illustrated booklet and hotel list write N. BUCKNER, Sec. Chamber of Commerce

GOODRICH STEAMSHIP LINES

MUSKEGON GRAND HAVEN GRAND RAPIDS. Phone Randolph 4076. Docks: Michigan Avenue Link Bridge and River

THE AMERICAN RIVIERA **FLORIDA EAST COAST**

Write for Booklet and Information to Florida East Coast, 243 5th Ave., New York.

HEALTH RESORTS

GRAND VIEW HEALTH RESORT

LESS THAN 3 HOURS FROM CHICAGO. All Buildings Strictly Fireproof

MUD BATHS "NATURE'S CURE" FOR **RHEUMATISM**

ECZEMA AND KINDRED DISEASES. Wonderful Results in a Very Short Time. A Splendid and Interesting Golf Course. Bring Your Golf Clubs. For Free Illustrated Booklet Address WAUKESHA MOOR BATH CO. WAUKESHA, WISCONSIN. Open All the Year 'Round

RAILROADS PLAN VAST OUTLAY ON LINES THIS YEAR

BY O. A. MATHER.

The railroads of the United States will expend this year greater sums for improvements and rehabilitation of their properties than at any time since before the war. Expenditures this year will run into the hundreds of millions of dollars and will represent outlay for extensions and improvements on trackage and stations, as well as for new rolling stock and repair work.

As a forerunner of this general campaign announcement of the year's plans was made by several roads yesterday. The largest single item was the proposal of the Illinois Central to expend over a course of years about $50,000,000 in building and electrifying its new Chicago terminal. The St. Louis and San Francisco will expend $8,000,000 during the year for rolling stock.

A. T. & S. F. Begins Work at Once.

The Atchison, Topeka and Santa Fe will expend $1,500,000 on sixty miles of new line between Santanta, Kan., and Springfield, Colo. This is the first piece of railroad construction of consequence in several years. Work will begin March 1.

The Pere Marquette this year will expend over $4,000,000 on improvements and betterments, while an additional $1,-000,000 will be required for completion of two undertakings next year. About 106 miles will be reballasted and 15,000 tons of rails will be laid. New shops and bridges will be built and the equipping of fifty miles of road with a new system of wireless train control is being considered.

All this new railroad work, together with continuous large orders of equipment, form one of the most encouraging features of the business industrial situation. The impetus already has been felt in the steel and equipment lines.

A. E. & C. Reorganization Plan.

The reorganization plan of the Aurora, Elgin & Chicago railway, the electric line, has been completed by a committee representing holders of the $3,079,000 first and refunding mortgage 5 per cent bonds and the $1,219,000 three year collateral trust notes, interest on which has been in default for several years. A new operating company will be formed with common stock capitalization in an amount approved by the Illinois commerce commission.

In addition there will be created an issue of refunding and improvement mortgage bonds. Holders of the old bonds who agree to the plan will be assessed $35 per $1,000 bond and will receive a $500 six per cent debenture bond of the new company. Upon paying $200 in cash they will receive a $200 seven per cent refunding and improvement bond, a $700 six per cent debenture bond and three shares of common stock voting trust certificates of the new holding company.

MONEY AND EXCHANGE

Money in Chicago steady, 5@6 per cent on collateral; commercial paper, 4¾@5¼ per cent, 5@6 per cent over the counter; bankers' acceptances, 30 to 90 days, 3⅝ per cent; six months, 3⅝ per cent; New York exchange, by wire, par; by mail, 15@20c discount.

Chicago bank clearings yesterday were $91,-800,000, compared with $74,600,000 a week ago and $84,001,776 a year ago.

NEW YORK MONEY MARKET.

NEW YORK, Feb. 17.—Prime mercantile paper, 4¾@5. Bar silver, domestic, 99⅝; foreign, 65½. Mexican dollars, 49⅝. Foreign exchange irregular. Sterling 60 day bills on banks, 432⅝. Call money steady; high, 4; low, 4; ruling rate, 4; closing bid, 3½; offered at 4; last loan, 4; call loans against acceptances, 3½. Time loans firm; 60 days, 4¾@5; 90 days, 4¾@5; 6 months, 4¾@5.

FOREIGN EXCHANGE.

Foreign exchange in amounts of $25,000 or over between banks, as quoted by the Merchants' Loan and Trust company:

London—	Feb. 17.	Feb. 16.	Wk. ago.	Yr. ago.
Cables	435½	435	434½	389¾
Checks	435	434½	434	388½
Paris—				
Cables	8.76	8.66	8.59	7.24
Checks	8.75	8.65	8.58	7.23
The following quotations are for checks:				
Italy	4.89	4.85¼	4.92	3.70
Antwerp	8.33	8.26	8.20	7.65
Swiss	19.52	19.52	19.47	16.55
Holland	37.65	37.34	37.25	34.30
Sweden	26.35	26.22	26.05	22.40
Norway	17.15	16.92	16.60	17.47
Denmark	20.75	20.70	20.60	18.28
Spain	15.77	15.75	15.85	14.20
Germany	.49	.50	.52	1.70
Austria	.03	.03¼	.04	.26
Greece	4.53	4.55	4.50	7.40
Poland	.03	.02½	.03¼	.13½
Roumania	.80	.80	.86	1.40
Jugo-Slavia	.33	.33	.33	.72
Finland	2.02	2.01	2.02	3.45
Czecho-Sl.	1.90	1.89½	1.90	1.32
*Canada	$37.50	$37.50	$44.70	$132.50
Argentina	36.62	36.62	36.12	34.50
Brazil	13.25	13.25	13.50	14.90
Hongkong	53.50	54.50	54.50	49.00
Shanghai	75.00	75.00	75.50	66.00
Japan	47.50	47.50	47.50	48.50
India	29.50	29.50	29.25	28.00
Chile	10.00	10.00	10.00	13.95
Hungary	.16	.16	.16	......
Bulgaria	.70	.75	.70	......
Singapore	50.75	50.75	50.25	......

*Per thousand discount. All other quotations are values in American cents.

U. S. TREASURY STATEMENT

Washington, D. C., Feb. 17.—The following is a statement of the condition of the United States treasury on Feb. 15:

Income to date this year	$5,774,232,698
Income to date last year	8,550,145,994
Decrease	$2,775,913,296
Income over outgo this year	427,236,135
Income over outgo last year	266,522,356
Increase	$160,713,779
Balance general fund today	746,554,297
Balance previous day	756,532,654
Decrease	$9,978,357

DIVIDENDS DECLARED

Stock, rate, period—	Payable.	Stock of record.
Jones Bros. Tea pfd, 1¾ q.	Mar. 31	....
Int. Silver pfd., 1¾ q.	April 1	Feb. 20
Columbia Petroleum, 1 m.	Mar. 1	Feb. 20
Chesbrough Mfg., 3½ q.	Mar. 31	Mar. 10
Do pfd., 1½ q.	Mar. 31	Mar. 10
Crucible Steel pfd., 1¾ q.	Mar. 31	Mar. 15
Mackay Co., 1½ q.	April 1	Mar. 8
Do pfd., 1 q.	April 1	Mar. 8
Texas-Gulf Sulphur, 50 q., ex. 50c.	Mar. 15	Mar. 1

WOOL MARKETS.

BOSTON, Mass., Feb. 17.—The Commercial Bulletin tomorrow will publish wool quotations as follows:

Domestic—Ohio and Pennsylvania fleeces—Delaine unwashed, 48@50; fine unwashed, 38@39; ½ blood combing, 42@44; ⅜ blood combing, 40@42. Michigan and New York fleeces—Delaine unwashed, 44@45; fine unwashed, 34@36; ½ blood unwashed, 39@41; ⅜ blood unwashed, 39@41; ¼ blood unwashed, 37@39.

Wisconsin, Missouri, and average New England—½ blood, 38@39; ⅜ blood, 37@38; ¼ blood, 36@37. Scoured basis—Texas, fine 18 months, 105@110; fine 8 months, 90@95. California—Northern, 105@110; middle county, 95@100.

Demand for wool in the eastern markets has fallen off very considerably and some of the low grade scoured wools are held less strongly. Market generally is steady. Goods market somewhat erratic, overcoating sold fairly well, but staple suitings dragged early. Primary markets firm for the best wools. Average and inferior descriptions slightly easier.

...re's ...ething ...t them ...ll like-"
...bert ...eyton Cigarettes
Twenty to the package
...RT TAREYTON ...ONDON ...ETTES ...d Export

...at you ...ibune ...tisfac- ...nomy, ...any
...t Ad ...huge ...nt Ad ...ds of ...buy ...those ...t you ...es— ...-four ...finds ...e job ...ook is ...eaves ...book ...sses, ...part- ...and ...om a ...t tre- ...with ...an ...daily ...kers!

NEW YORK STOCK TRANSACTIONS

Bid.	Asked.	Description—	Sales.	High.	Low.	Close.	Net chge.	Close Fb.10	Close Jn.20
60½	61	Adams Exp	3,200	63	59½	60⅝—	3	58¼	53½
15¾	16	Ajax Rubber	700	16	15⅝	15⅝—	¼	16	14
⅝	½	Alaska Gold	400	⅝	⅝	⅝		⅝	.....
57½	57¾	Allied Chem	800	58	57½	57⅝+	¼	58⅛	58⅜
103¼	103⅝	Do pfd	100	103⅝	103⅝	103⅝+	⅜	103	104
44¼	44½	Allis-Chal Mf	1,500	45	44¼	44¼—	¼	45	44¼
34	34¼	Am Agr Ch	300	35¼	34¾	34¾—	⅝	33½	32⅝
57½	58	Do pfd	200	57½	57½	57½—	½	.....	59
35¼	36	Am Beet Sug	300	35¾	35	35¼—	½	34¾	36
35	36	Am Bosch M	300	35½	35	35½+	½	35½	37⅝
38⅞	39⅛	Am Can	5,600	40⅛	38⅞	39 —	¼	37⅝	34¾
98½	98⅝	Do pfd	300	98⅝	98½	98½+	¼	96½	.....
145	146	Am Car & F	1,100	147	145¼	145¼—	1½	147	146
7¾	8	Am Chicle	300	8¼	8	8 +	¼	9	10
21½	22	Am Cot Oil	700	22¼	21½	21⅝—	¼	20⅝	21⅜
43	47½	Do pfd	100	46	46	46 +	½	.....	43
13⅞	14¼	Am Hide & L	100	14	14	14	....	14	14¼
65⅝	66	Do pfd	600	66	66	66 —	1	65¼	62⅞
98	99	Am Ice Sec	3,500	99¼	98	98⅝—	⅝	94	84
42⅝	42¾	Am Int Corp	2,700	43⅝	42⅝	42⅝—	⅝	41⅜	41⅜
9¼	9½	Am La France	200	9⅝	9⅝	9⅝—	⅛	9⅝	9⅝
32½	33	Am Lins Oil	300	33	32½	32½—	¼	31½	32½
57	58	Do pfd	100	58	58	58 —	⅞	57	58¾
109¼	109⅜	Am Locomo	14,800	109⅞	107¼	109¼+	2	106⅝	106⅞
3⅞	4	Am Safe Raz	700	4	4	4	....	3⅞	4¼
87	89	Am Radiator	1,800	89⅝	87¼	89¼+	2	.....	.....
9⅝	9¾	Am Ship & C	800	9⅞	9¼	9⅝+	⅝	8⅝	9¼
45⅞	46	Am Smelting	400	46	45⅝	46 +	¼	45¼	47
130	131	Am Snuff	200	130	130	130 —	8	118½	.....
32	32¼	Am Steel Fds	700	32¼	32	32 —	¼	32	33⅜
66	66¼	Am Sugar	4,100	67⅝	66⅝	66⅝—	⅝	66	67⅝
95	95½	Do pfd	100	95	95	95	....	95	94⅝
25⅝	25¾	Am Sum Tob	2,700	26¼	25	25¼+	⅝	24⅝	34¼
118⅜	118⅞	Am Tel & T	2,800	119	118⅜	118⅞+	¼	117⅝	117⅝
135⅛	136	Am Tob	2,400	136⅝	135	135½+	⅝	133	131½
131	131½	Do B	1,400	132¾	130¾	132½+	1¾	130	129
101	101⅝	Do pfd	600	101	100⅞	101 +	¼	.....	99⅞
82⅞	83¼	Am Woolen	1,600	83⅝	82⅞	82⅞—	1	82⅞	83¼
24	26	Am Wr P pfd	200	25⅝	25	25 —	⅝	25½	25
47⅞	48	Anaconda	3,300	48⅜	47⅞	47⅞—	⅝	47½	49⅞
72	74	Am Waterwks 7% pfd	100	74	74	74	.....	.....	.....
1¼	1⅜	Assets Real	200	1⅜	1¼	1⅜+	⅛	.....	1¼
54	54¼	Assoc D Goods	1,500	55¼	54¼	54¼—	1⅝	51¼	52½
76	77	Do 1st pfd	100	76½	76½	76½	....	76	76½
99	100	Asso Oil	100	99	99	99	....	.....	102¼
96⅞	97⅛	Atchison	700	97⅜	97	97 —	¼	97⅜	97⅝
85¼	86½	Do pfd	100	86¼	86⅝	86¼	....	86½	87
1¼	1½	Atlanta B & A	100	1¼	1¼	1¼	....	1¼	1¼
88	89½	Atlantic C L	100	89	89	89	....	88	88
2⅝	2⅞	Atlantic Fruit	200	3	2⅝	2⅝	....	3	2⅝
26	26⅝	A G & W I	600	27¼	26¼	26¼—	1	26⅝	30½
18	19½	Do pfd	200	20½	20⅛	20⅛+	⅛	.....	21
23	23½	Atlantic Pet	200	23	23	23	.....	.....	.....
16	17	Austin-Nichols	600	16½	15½	16⅛+	1⅝	14	13
75	76	Do pfd	100	75	75	75	....	.....	72½
104½	104⅝	Baldwin Loco	19,200	105½	103⅝	104⅝+	¼	102⅞	97⅞
35⅛	35¼	Balt & Ohio	1,300	36⅜	35⅛	35⅛—	⅝	35⅛	35
54	54⅝	Do pfd	100	54½	54½	54½	....	53⅝	54
22	22½	Br Em St 2d p	100	22½	22½	22½	....	22⅝	24⅝
⅝	⅝	Batopilas	300	⅝	⅝	⅝	....	.....	.....
57	58¼	Beth Steel	300	59	58⅝	58⅛—	1⅝	58	55
62¾	63	Do B	11,400	64⅝	62⅝	63⅛—	1⅜	63⅝	61
9⅝	9⅞	Brook R T	8,500	10	8⅝	9⅝—	⅝	11⅝	8⅝
7⅝	8½	Do ctfs	700	7⅞	7⅝	7⅝—	⅝	9⅝	7½
117	118	Burns Br pr pf	100	117½	117½	117½+	½	.....	.....
116	116⅝	Do A	400	116½	116	116⅝+	⅝	116½	118
95	96	Do pfd	200	95	95	95	....	.....	.....
31½	32¼	Do B	100	32¼	32¼	32¼+	¼	31½	29⅞
5½	5⅝	Butte C & Z	200	5⅝	5⅝	5⅝—	⅛	5⅝	6¼
25⅝	26⅛	Butte & Sup	600	26⅛	25⅝	25⅞—	⅝	26	26¼
75	80	Buffalo & Susq	100	78	78	78	....	.....	.....
30	31	Butterick	600	30½	30½	30½+	¼	31⅛	31
10½	10⅝	Caddo Oil	200	10⅝	10½	10⅝	....	11⅝	.....
73	73¼	Calif Pkg	2,600	74¼	73	73¼+	¼	72	70⅝
48¼	49	Calif Petrol	1,100	48¼	48	48¼—	¼	48⅞	47⅞
85½	87	Do pfd	100	86	86	86	....	86⅞	87
5¼	5½	Cal Lead & Z	1,000	5⅝	5⅝	5⅝—	¼	5⅛	6
129¼	129⅜	Can Pacific	1,700	130½	129¼	129¼—	⅝	126	124⅞
3¼	4	Case Plow	600	3⅝	3¼	3¼	....	3½	.....
32⅜	32⅞	Cent Leath	1,100	33⅝	32⅝	32⅝—	½	32¼	32⅜
66½	67	Do pfd	100	66⅞	66⅞	66⅞—	⅛	66	67
62¼	63	Chandler Mot	3,300	63¼	62½	62½—	¼	65	61
57¾	57⅞	Ches & Ohio	500	58	57¼	58 +	¼	58	56
2⅝	3	Chi & Alton	400	3	2½	2⅜+	⅛	2⅝	3⅝
4⅝	5	Do pfd	300	4⅝	4½	4⅝—	⅛	5¼	4⅝
15	15½	C & E I, new	100	15½	15½	15½	.....	.....	13⅞
67¼	67⅞	Chi & N W	700	67½	67¼	67¼—	¼	67	64⅝
6	6¼	Chi Gt West	400	6½	6½	6½—	¼	6⅝	6¼
19⅞	20⅛	C M & St P	600	20⅛	20	20 —	⅝	19⅞	19¼
33⅜	33⅞	Do pfd	1,200	34¼	33⅜	33⅜—	⅝	33⅞	32¼
65½	66	Chi Pneu Tool	300	66½	65½	65½—	½	66¼	62
34⅞	34⅞	C R I & P	7,000	35⅝	34½	34⅝—	⅝	34⅜	32¼
76¼	77	Do pfd B	100	76¼	76¼	76¼—	⅝	75⅝	.....
16⅝	17	Chile Copper	2,300	17⅛	16⅝	16⅝	.....	16⅝	17⅝
26	26¼	Chino	400	26¼	26	26 —	¼	26⅝	28⅝
53	55	Cluett Peab	100	55	55	55	....	53¼	47⅝
44⅛	44⅝	Coca Cola	1,200	45¼	44¼	44⅝—	⅝	44⅝	43⅝
26	27	Colo Fuel	200	26⅝	26⅝	26⅝—	¼	.....	28⅝
44¼	45	Colo & So	500	45	44¼	44⅝—	¼	41⅝	39⅝
57	58	Do 1st pfd	100	57⅝	57⅝	57⅝	.....	.....	.....
74⅝	74⅞	Colum G & E	8,300	75⅝	72⅞	74⅝+	⅝	70	68⅞
1⅞	2	Colum Graph	12,300	2⅝	1⅞	1⅞—	⅛	1½	1⅝
8½	8⅞	Do pfd	1,300	9⅝	8¼	8¼—	⅛	6⅝	7½
66	66¼	Comp T R Co	500	66⅝	65⅝	66⅝+	⅝	68	70
48	50	Cons Cigs pfd	100	48	48	48	....	48	.....
¼	⅛	Cons Distrib	200	½	¼	¼	.....	.....	.....
91¼	92	Cons Gas	700	92	91½	91½—	1	90½	93⅞
12	12¼	Cons Textile	1,800	12¼	12	12¼	.....	13	13⅝
53⅝	54⅝	Cont Can	400	54¼	53⅝	53⅝	.....	52⅝	50⅝
102	102¼	Corn Prods	2,800	102⅝	101⅝	102 —	⅝	102⅝	98⅞
33⅞	34	Cosden Co	1,900	34⅝	33⅞	34 —	⅜	35	35½
60⅛	60⅞	Crucible Steel	7,100	61¼	60	60⅛—	1⅝	61⅜	62⅞
81¾	82	Do pfd	100	81¾	81¾	81¾	.....	80⅝	82
9½	9⅞	Cuba Cane Su	3,400	10¼	9⅝	9⅝	.....	9	9⅞
25	25¼	Do pfd	5,900	25¼	23⅝	25 +	1⅝	23¼	21⅝
19	19⅞	Cuban Am Su	4,600	19¼	18⅞	19 +	⅛	18⅝	19⅝
57	57¼	Davis Chem	9,500	58¼	56⅝	57 —	1⅝	59⅞	54⅝
111	112	Del & Hudson	400	111⅞	111⅞	111⅞+	⅛	111⅛	108⅞
111¼	111⅝	D L & W	400	111⅝	111⅝	111⅝+	⅛	111½	114¼
23⅛	23⅝	Dome Mining	1,200	23⅝	23⅝	23⅛+	⅝	23⅞	.....
14⅞	17⅛	Elkhorn Fuel	900	16¼	14⅝	15½	.....	.....	.....
139	140	Elec Stor Bat	1,000	140	139½	139⅝	.....	142	137½
23	24	Em Brant pfd	100	23⅝	23½	23½	.....	3⅝	.....
79⅝	80¼	Endicott J	2,000	80	79⅛	79⅝—	¼	81	80½
10½	10⅝	Erie	1,100	10⅝	10⅝	10⅝—	¼	11⅝	8⅞
16⅞	17¼	Do 1st pfd	400	17½	17⅛	17½—	⅛	17	13½
10½	10⅞	Do 2d pfd	200	11½	11	11 —	½	11⅛	.....
81	81⅝	Famous Play	5,700	81⅞	80⅞	81 —	⅞	79⅞	81⅝
82	85	Fisher Body	100	82	82	82 —	1	85⅞	.....
12⅝	12⅞	Fisk Rubber	900	12⅞	12¼	12⅞	.....	12⅝	12⅛
13	13¼	Freeport Tex	100	13¼	13¼	13¼	.....	13⅝	12⅞
¼	⅛	Gaston Wms	400	⅛	⅛	⅛	.....	⅛	⅛
61⅞	62	Gen Asphalt	14,000	63⅝	61⅛	62 +	⅛	60⅝	60⅝
96	98¼	Do pfd	300	98¼	97⅝	97⅝—	¼	95	92
67⅞	68¼	Gen Cigars	500	67⅝	67⅞	67⅞	.....	.....	.....
149½	150¼	Gen Elec	500	150	149½	150 +	⅝	146	143½
8⅝	8	Gen Motors	3,900	8⅝	8⅛	8⅝	.....	9	8⅝
69⅞	70	Do 6% d pf	200	69⅞	69⅞	69⅞—	¼	70	70
80¼	81	Do 7% d pf	100	80¼	80¼	80¼	.....	.....	80¼
37⅝	37⅞	Goodrich	600	37⅞	37¼	37¼—	¼	37⅞	38
35	35¼	Great No Ore	1,200	35¼	35	35 —	¼	35⅛	32⅝
75⅞	75⅞	Great No pfd	900	75⅞	75⅝	75⅝	.....	74⅝	73½
25⅝	27	Greene Can	200	25⅝	25⅝	25⅝	.....	.....	28⅝
7¼	8	Guan Sugar	500	7½	6⅞	7⅛+	¼	7⅝	8⅝
7	7½	Gulf M & N	100	7⅛	7⅛	7⅛—	⅝	.....	5½
21	22	Do pfd	100	21	21	21 —	1¼	20¼	17
73	73⅝	Gulf State Stl	6,100	74⅝	72⅛	73½—	¾	74	71⅛
61	65	Homestake	200	61½	61	61	.....	.....	.....
74	75	Houston Oil	600	75	74⅝	74½—	1⅝	76⅝	76
14¼	14¼	Hupp Motors	1,000	14⅝	14⅝	14⅝—	⅛	14⅛	13½
98⅞	110	Ill Central	1,500	101⅝	98	99 —	3½	101⅝	.....
3⅝	4	Indiahoma	1,300	4	3⅝	3⅝	.....	3⅝	3¼
8⅝	8⅝	Indian Ref	1,900	10	8½	8⅝+	½	.....	.....
2⅝	2⅞	Int Met Cons	800	2⅞	2⅝	2⅞+	⅛	2⅝	2
7⅞	8¼	Do pfd	600	8⅝	8	8 —	⅝	8	5
29	30	Int Cement	300	29⅞	29½	29½	.....	30	.....
37	38	Int Agr C pfd	100	37⅞	37⅞	37⅞	.....	35⅝	34
24¼	24⅞	Int Comb Eng	1,700	24⅞	24	24 —	¼	24⅛	.....
14⅞	15	Int Merc Mar	600	15½	15	15 —	½	15	14
71	71¼	Do pfd	8,000	72½	71	71 —	⅛	69⅞	66¼
26⅝	27	Int Motors	600	26⅞	26¼	26½—	⅝	28	33¼
12⅛	12⅜	Int Nickel	2,800	12⅞	12⅛	12⅛—	¼	12⅝	12¼
61	65	Do pfd	600	65	62	62 —	6	69½	68½
47	47⅜	Int Paper	2,100	48	47	47 —	1¼	49	50½
13⅞	14	Invincible Oil	4,500	14½	13⅞	14 —	½	15	15¼
31	31½	Iron Prod	2,500	32	30½	31¼—	1½	29	29⅝
1⅝	1⅞	Island Oil	24,900	2¼	1⅝	1⅞—	⅛	2⅛	2¼
16½	17	Jewel Tea	5,000	17⅝	16⅝	16⅝+	⅝	12⅝	12⅝
57	58	Do pfd	500	58⅛	57½	57½—	½	.....	.....
36	36½	Jones Bro Tea	1,000	36⅞	36⅛	36⅛—	⅝	.....	36⅝
6½	6⅝	Kas & Gulf	4,600	6⅝	5⅝	6⅛+	⅝	6⅝	7⅛
23⅝	24¼	K C So	500	24	23⅝	23⅝—	½	24	22⅝
36⅞	37	Kelly Spring	600	37⅛	37	37⅛+	⅛	37⅛	37⅝
69	70	Kelsey Wheel	100	70	70	70 +	2⅝	63	.....
27¼	27⅜	Kennecott C	1,100	27½	27¼	27¼—	⅛	27⅛	28½
15⅝	16	Keystone Tire	1,500	16	15⅝	16 +	⅛	15⅝	17⅝
127	128	Kresge	300	127¼	127¼	127¼+	¼	128½	112½
105	111¼	Do pfd	100	110	110	110	.....	.....	.....
46½	47	Lackawan Stl	700	47½	46½	46½—	1⅝	47½	48⅝
48	49	Laclede Gas	100	49	49	49 —	⅛	.....	.....
12¾	13	Lake E & W	100	13	13	13	.....	13	13½
27	27½	Lee R & Tire	100	27⅝	27⅝	27⅝—	⅛	28	28½
60⅞	61	Lehigh Val	14,700	61⅛	60⅝	60⅞+	⅝	58⅛	59⅝
110⅝	114	Lig & My pfd	100	110½	110½	110½	.....	109⅝	111
95	96½	Lima Loco	400	96½	95	96½	.....	11⅞	.....
13¾	14	Loews Inc	7,400	14¼	12⅝	12⅝+	⅝	10⅞	13⅝
10½	10⅝	Loft Candy	500	10⅝	10⅝	10⅝+	⅛	.....	9⅝
97	99	Lee W 1st pf	100	97½	97½	97½	.....	.....	41½
149	150	Lorillard P	200	149⅞	149⅞	149⅞	.....	.....	.....
2½	2⅝	McInt P M	1,300	2⅝	2½	2⅝+	⅛	2⅝	2¼
79	89	Mackay Co	100	81	81	81	.....	.....	75½
18¼	19	Mallison	600	19	18⅛	18½	.....	.....	15½
47	48	Manati Sug	900	48¼	47	48 +	1⅝	48⅝	39
45	46¼	Man El gtd	2,100	47	45	45 +	⅝	46⅝	39⅝
38⅞	39⅛	Man Shirt	300	39⅞	39	39 —	⅝	39⅝	37⅞
25⅝	26¼	Marl Oil & R	900	25½	25¼	25½—	⅝	27⅞	24⅝
27½	28½	Martin-Perry	1,800	29⅞	28	28 —	⅝	32	28
30¼	31	Math Alkali	200	30⅞	30⅞	30⅞—	⅛	33	24½
4⅞	6⅝	Mark St Ry	600	6	5⅝	6	.....	4½	3⅝
8⅞	12	Do 2d pfd	100	11⅝	11⅝	11⅝	.....	8⅝	.....
46	47½	Do pr pfd	1,000	47½	45	47½+	1⅝	43⅝	39
106	108¼	May Dept St	700	107	105¼	105½	.....	106⅝	108⅞
119⅝	119⅞	Mex Petrol	68,400	124⅛	118⅝	119½—	6⅛	117	113⅝
26⅝	26⅞	Miami Copper	300	26½	26½	26½—	⅛	26⅝	27½
13½	13⅝	Mid St Oil	12,200	13⅝	13	13¼—	⅛	12⅝	12⅝
29⅝	29⅞	Midvale Steel	1,600	30½	29⅝	29⅝—	⅛	30	32
66	67⅛	MStP & SSM	700	67	66	67 +	½	.....	.....
2½	2⅝	M K & T	500	3	2½	2½	.....	.....	.....
10½	10⅝	Do w i	8,500	10⅝	10	10¼—	⅛	10	8½
30	30¼	Do pfd w i	2,300	30⅝	29⅞	30 —	⅛	27⅛	25½
18¼	18⅛	Mo Pacific	900	18⅞	18⅛	18¼—	⅛	18½	17
47⅝	48	Do pfd	1,200	48⅞	47⅝	47⅝—	1⅛	48⅛	45⅛
12½	13	Mont Ward	1,000	13¼	12⅝	12⅝—	⅝	13	14⅝
26½	26⅝	Mullin Body	300	26⅝	26½	26⅝—	⅛	28	25⅝
34	35	Nat Cl & Suit	200	35	35	35 +	½	31	.....
1½	2	Nat C & C	300	2	1⅞	2	.....	1⅝	.....
40⅝	41	Nat Enamel	1,100	42⅝	41⅝	41⅝—	1⅝	41	36
3⅝	3½	Nat R R of M 2d pfd	400	3⅞	3½	3½—	⅛	3⅝	3¼
13⅞	14	Nevada Cop	2,900	14	13⅝	13⅞+	⅛	13⅝	14⅝
60	61	N O T & Mex	200	60½	60⅛	60⅛—	½	60	59⅝
59	59⅝	N Y Air Br	300	59⅝	59	59	.....	59⅝	.....
75½	76	N Y Central	1,900	76⅞	76¼	76⅝+	⅛	75⅝	74⅝
63	64	N Y C & St L	400	64	63	63½+	⅛	61⅝	.....
17½	18	N Y N H & H	2,100	17⅝	17½	17½—	⅛	17⅝	15½
21	21½	N Y O & W	200	21	21	21 —	⅝	21⅝	21¼
99⅞	100¼	Norf & W	600	100⅝	100	100 —	¼	101	98½
56⅛	57	No Amer	1,500	57¼	56	56⅞+	⅛	56⅝	51¼
41¼	41½	Do pfd	300	41½	41⅝	41½	.....	41	41⅝
7¼	7⅝	Do rts	400	7⅛	7⅝	7⅝—	⅛	7⅝	5⅞
79⅝	79⅞	North Pac	3,500	79⅞	79⅛	79⅛—	⅝	79	76⅞
25	25½	Nova Sc St	100	25	25	25	.....	25	27½
2⅝	2½	Okla Fr R	700	2½	2⅝	2½	.....	2⅝	2⅝
15⅞	16	Orpheum	100	15⅞	15⅞	15⅞—	⅛	16⅛	14
136	137½	Otis Elev	200	137	136	136 —	4	127	125
10¼	10½	Otis Steel	200	10⅝	10¼	10⅝+	⅛	10⅛	12⅛
40¼	50	Do pfd	100	45	45	45	.....	.....	.....
27½	28	Ow Bot Mfg	500	28⅛	27⅞	28 —	⅛	27⅞	25⅞
7⅛	8	Pac Develop	100	7½	7½	7½	.....	7⅝	.....
65	65⅞	Pacific Gas	200	66⅝	66	66¼+	⅝	64⅝	65⅝
12	14	Pacific Mail	200	14	14	14	.....	.....	.....
46½	46⅝	Pacific Oil	2,400	47	46⅝	46½—	⅝	46¼	46⅝
60	62	Pac T & T	100	61⅝	61⅝	61⅝+	⅛	.....	.....
53⅛	53⅝	Pan-A P & T	18,900	56½	53	53 —	3⅛	53⅛	52⅝
47⅛	48⅛	Do class B	5,000	51½	47⅝	48 —	3	47⅝	47⅞
33⅞	34⅝	Pa R R	1,400	34½	34⅝	34⅝—	⅛	34⅝	34¼
7	7⅝	Pa S B Corp	2,900	8⅛	7⅝	7⅝—	⅛	8⅛	9⅝
75⅝	75⅞	Peoples Gas	300	75⅞	75⅝	75⅝—	⅛	75⅝	69⅝
22⅛	22⅝	Pere Mar ctfs	1,800	22⅝	22¼	22⅝—	⅝	22	21
67	67⅝	Do pr pfd	300	68	67¼	67¼—	⅛	.....	64⅝
57	57½	Do pfd ctfs	500	57⅝	57	57 —	⅛	58	.....
33⅝	34	Phila Comp	200	34	33⅝	33⅝—	⅝	33⅝	33⅝
91	95	Phillip Jones	400	98¼	98	98 +	2	90	.....
31½	32	Phillips Pet	300	32	32	32 +	⅛	30½	30⅝
15	15⅛	Pierce-Arrow	2,600	15½	14⅞	15 —	⅝	15	16½
30½	31½	Do pfd	1,100	31½	30⅞	31 —	⅝	30¼	34½
7⅝	8	Pierce Oil	2,200	8	7⅝	7⅞—	⅝	9⅝	9½
46¼	49	Do pfd	300	51⅛	46	46 —	6	.....	67¼
23½	24½	Pitts & W V	300	24	23⅝	23⅝—	1	25	24¼
63½	64	Pr Steel Car	400	64	63½	63½—	½	66⅝	66
106⅛	106¼	Pullman	700	116⅝	115⅛	116½	.....	115⅝	112¼
37½	37⅞	Punta A S	3,200	38¼	37¼	37⅝+	⅝	36⅛	37
33⅝	33⅞	Pure Oil	1,400	34	33⅝	33⅝—	⅝	34½	35½
110	115⅛	Ry S S pfd	100	113½	113½	113½	.....	.....	.....
19¼	21	Rand Mines	400	20½	19½	19½	.....	.....	.....
74½	74⅝	Reading	9,000	75⅝	74½	74⅝+	⅛	73⅝	73⅝
31	31½	Rem Type	100	31	31	31 —	⅝	32	29⅛
51⅝	52	Rep I & S	400	52½	51⅞	51⅞—	1	52⅛	56¼
81½	84	Do pfd	300	83	82	82	.....	83½	87½
5	5¼	Rep Truck	200	5	5	5	.....	5	7⅛
50⅝	50⅞	Royal D N Y	5,900	51⅛	50⅛	50⅝+	⅛	51	51½
20	21	Rut R R pfd	1,100	20½	19⅝	20⅛+	1⅛	2⅛	2
13⅛	13⅜	St Joe Lead	100	13⅝	13⅝	13⅝+	⅝	14	.....
23⅛	24	St L & S F	700	24⅛	23⅝	23⅝—	⅛	23⅝	21⅝
43⅛	44	Do pfd	500	43⅝	43	43⅝+	⅝	41⅛	.....
24⅛	24¼	St L & S W	1,200	25⅛	24⅛	24⅛—	1	24⅝	22
37⅛	38	Do pfd	1,100	38⅝	37⅞	37⅞+	1⅛	37⅛	34¼
2	2⅛	Saxon Motors	1,100	2⅛	2	2 —	⅛	2⅛	2⅝
4	4⅛	Sea Air Line	400	4⅛	4	4 —	½	.....	.....
7⅛	8	Do pfd	800	8½	7⅝	7⅝—	1	8⅛	.....
63⅛	63⅝	Sears-Roe	1,000	63⅝	63½	63⅛—	⅛	63⅛	64
12⅞	13	Seneca Cop	9,100	13⅛	12½	13 +	⅝	16⅝	17⅝
8	8¼	Shat & Ari	100	8	8	8	.....	8	8⅛
39	39⅝	Shell Trans	500	39	38½	38⅞+	⅛	38	37
18⅞	19	Sinclair Oil	5,200	19⅝	19	19 —	¼	19⅝	20⅝
40	41	Sloss Shef	200	40	40	40 —	1	41	43⅞
88	89	So P R S pfd	100	89	89	89	.....	.....	85
83⅝	83⅞	So Pac	5,800	84⅝	83⅝	83⅝—	⅝	82⅞	81⅞
18⅝	18⅞	So Ry	500	19	18⅞	19	.....	18⅞	17⅝
50½	51	Do pfd	1,700	51⅝	50⅝	51	.....	50⅞	48⅝
96	96⅛	S O Cal	1,700	97	96⅝	96⅛	.....	94⅝	95⅝
176	178	S O N J	200	178	177½	177½—	2½	178	181½
115⅛	115⅞	Do pfd	400	115⅛	115⅛	115⅛—	⅛	115⅛	115⅛
77	78	Steel & T pfd	100	78	78	78	.....	78⅞	.....
32	32½	Stewart-W	1,400	33	32	32⅛—	⅛	30⅛	27
38⅞	39⅛	Stromberg	100	38⅝	38⅝	38⅝	.....	.....	41¼
93⅞	94	Studebaker	16,300	94⅝	93⅝	94 —	⅛	94⅝	89⅞
100	102	Do pfd	100	100	100	100	.....	4⅝	4¼
4¼	4⅝	Sub Boat	400	4⅝	4¼	4⅜+	⅝	4⅝	4¼
5½	5⅝	Sup Oil	300	5⅝	5¼	5¼	.....	5⅝	5⅝
2⅝	2⅞	Temtor P A	1,300	3	2⅝	2⅝—	⅝	2⅞	.....
10¼	10⅝	Tenn Cop	300	10⅝	10¼	10⅝+	⅛	10½	10
42⅝	43	Tex Gulf Sul	1,000	43	42⅝	42⅝+	¼	42⅝	47½
45	45½	Texas Co	2,800	45⅝	45⅛	45⅛—	⅛	45⅛	45⅝
30¾	30⅞	Tex & Pac	5,300	31	30	30 —	1	30⅝	25⅝
25	25⅛	T & P C & Oil	900	25⅛	25	25 —	½	25⅛	25½
350	400	Tex Land Tr	170	400	385	385 —	15	352	.....
22⅛	22⅝	Third Av	900	22⅝	21⅞	22⅛+	⅛	21⅝	17⅛
62⅛	62⅝	Tob Prod	100	62½	62½	62⅝—	⅛	63⅝	65
23⅛	24	TStL&W B ctf	500	25	23½	23⅛—	1½	30	.....
33⅛	34⅛	Do B pfd ctf	100	33⅝	33⅝	33⅝—	⅛	37	.....
9⅝	9⅞	Trans Con Oil	4,100	10	9⅝	9⅞	.....	9⅞	9⅞
128	135	Und Type	100	130	130	130	.....	.....	.....
19	19⅛	Union Oil	1,900	19⅝	19⅛	19⅝—	⅝	19	19⅝
130⅛	130⅞	Un Pacific	1,100	131	130⅛	130⅝+	⅛	130	129⅛
73⅛	73⅛	Do pfd	100	73⅝	73⅛	73⅛—	⅛	73½	.....
102⅛	102⅞	Un T Car pfd	100	102⅛	102⅛	102⅛—	⅛	102⅛	104⅝
66	66½	Un Drug	1,400	66⅛	65	66⅛	.....	68⅞	70½
136	138	Un Fruit	1,000	139½	137⅝	137⅝—	⅝	134½	126½
53⅝	53⅞	Un Ret Stores	5,100	54⅝	53⅝	53⅝—	⅝	54⅛	56
24½	25⅛	U S C Iron P	2,900	25⅝	24⅛	25 —	⅛	26⅛	19⅝
60⅛	61	Do pfd	600	62⅝	60	60¼—	2¼	63	58
3½	3⅝	US Food Prod	1,800	3⅝	3⅛	3½+	⅛	3⅛	7⅛
45	44⅝	U S Alcohol	1,000	44⅝	44⅛	44⅛—	⅛	44⅝	43⅝
61	61⅛	U S Realty	700	62⅝	61⅛	61⅛—	⅛	62	60
54⅛	54⅝	U S Rubber	4,600	54⅝	53⅛	54⅝+	1⅛	53⅝	55⅛
99	100	Do 1st pfd	400	99⅝	99	99⅛+	⅛	99⅛	100½
90½	90⅝	U S Steel	39,900	91½	90⅛	90⅝—	⅛	87⅝	87
116⅛	116⅝	Do pfd	500	116⅝	116⅛	116⅝	.....	116⅛	117⅛
61⅛	61⅞	Utah Cop	1,300	32	61⅛	61⅛—	⅝	61	63⅝
13⅝	13⅞	Utah Sec	300	14	13⅝	13⅝	.....	12⅝	10¼
34	34⅛	Vanadium	3,500	34⅝	34	34 —	⅝	34⅛	35⅞
31¼	31⅛	Va Chem	800	31½	31⅛	31⅛+	⅛	30	29⅝
70	72	Va C & C pfd	800	71	69	71	.....	.....	90
7⅛	7⅝	Vivaudou	300	7⅝	7⅛	7⅛—	⅛	7⅝	.....
7	7⅛	Wabash	300	7⅛	7	7 —	⅛	7⅝	6⅝
21⅛	21⅝	Do pfd A	1,100	21⅝	21⅛	21⅛—	⅝	21⅝	19⅞
14	14½	Do pfd B	100	14⅛	14⅛	14⅛	.....	.....	.....
9	9⅛	West Md	100	9	9	9	.....	9	8⅝
15⅞	16	West Pac	200	15⅞	15⅝	15⅞	.....	15⅞	16⅛
91	91⅝	West Union	300	91½	91⅝	91½+	1⅝	90	92
53⅛	53⅝	Westing Elec	2,000	54⅛	53⅛	53⅛—	⅝	52⅝	51⅝
7⅛	7½	W & L E	200	7½	7⅛	7⅛	.....	7⅝	6⅝
13⅛	13⅝	Do pfd	100	13⅝	13⅝	13⅝—	1⅛	14⅞	.....
38⅛	38⅞	White Motor	200	38⅝	38½	38½	.....	38	39
9⅛	9⅝	White Oil	2,200	10	9	9½—	⅛	8⅝	9
14	14⅛	Wickwire-S	200	14	14	14	.....	.....	15½
4⅝	5	Willys-O	7,100	5	4½	5 +	⅛	5½	5⅝
23⅝	26	Do pfd	1,100	26	24	25 —	⅝	27½	29⅛
37	37½	Wilson & Co	500	37⅛	37	37⅛—	⅛	34⅛	31½
75	78	Do pfd	100	75	75	75	.....	.....	.....
150½	151	Woolworth	400	150⅝	150⅝	150⅝—	⅛	149½	147⅝
119	120	Do pfd	100	119	119	119	.....	.....	.....
46¼	47½	Worth Pump	100	47	47	47 —	½	47	48

Sales at end of first hour, 197,100 shares; at end of second hour, 321,600; at end of third hour, 470,800; at end of fourth hour, 546,000; total sales, 719,200 shares.

NEW YORK BOND TRANSACTIONS

UNITED STATES GOVERNMENT WAR LOANS.

Sales in thou.	Issue—	High.	Low.	Last.	Net change.	Closing Bid.	Closing Asked.	Yield.	Feb.18, 1921.
855	Liberty 3½s 1932-'47	97.06	96.80	97.06	+.22	97.00	97.06	3.68	91.30
10	Liberty 3½s reg	96.80	96.76	96.80	—.20				
....	Liberty 1st cv 4s 1932-'47	......	......	......	......	97.00	97.30	4.22	87.50
7½	Liberty 2d 4s 1927-'42	97.00	96.76	96.94	+.60	96.90	97.10	4.24	86.38
....	Lib 1st 2d cv 4¼s 1932-'47	......	......	......	......	98.00	99.00	....	87.38
168	Lib 1st cv 4¼s 1932-'47	97.38	97.06	97.06	+.06	97.06	97.20	4.46	87.38
2	Liberty 1st cv 4¼s reg	97.00	96.78	96.78	+.66	......	......	....	87.30
1,559½	Lib 2d cv 4¼s 1927-'42	97.08	96.84	96.98	+.18	96.94	96.98	4.47	86.96
12	Liberty 2d cv 4¼s reg	97.22	96.80	97.22	+.48				
1,717½	Liberty 3d 4¼s 1928	97.74	97.54	97.62	+.02	97.58	97.62	4.66	......
8	Liberty 3d 4¼s reg	97.54	97.38	97.38	—.12				
1,351	Liberty 4th 4¼s 1933-'38	97.60	97.40	97.42	+.02	97.40	97.44	4.47	87.10
9	Liberty 4th 4¼s reg	97.40	97.36	97.36					
25	Victory 3¾s 1922-'23	100.00	100.00	100.00	—.02	100.00	100.02	3.65	97.40
1,078½	Victory 4¾s 1922-'23	100.30	100.22	100.26	+.04	100.26	100.30	4.63	97.38
13	Victory 4¾s reg	100.12	100.10	100.12	+.04	......	......	....	97.30

GENERAL BOND MARKET.

FOREIGN.

No. thous.		High.	Low.	Close.
29	Belgian 8s	106½	106¼	106½
10	do 7½s	107½	107⅛	107½
40	do 6s	99½	99	99
5	Berne 8s	109⅝	109	109
48	Brazil 8s	103½	103¼	103½
7	Bordeaux 6s	83¼	83⅛	83½
115	Canada 5½s of 1929	98¾	98½	98⅝
15	do 5s of 1926	97¾	97⅝	97¾
8	do of 1931	96⅝	96½	96⅝
8	Chili 8s of 1926	100⅞	100⅝	100⅝
15	do of 1946	101½	101⅛	101¼
14	Chinese 5s	48½	48	48½
6	Copenhagen 5½s	88⅝	88⅛	88⅝
9	Cuba 4½s	79	78⅝	79
8	Danish 8s B	107⅛	107	107⅛
58	Denmark 6s	94⅝	94⅝	94⅝
14	Denmark 8s	108⅝	108⅝	108⅝
19	Dominican Rep 5s	88	87⅝	88
420	Dutch East Indies 6s	94⅝	94⅛	94⅝
266	French 7½s	96⅞	96⅝	96⅝
85	Jap first 4½s	88⅛	88	88⅛
31	do 2nd	87½	87½	87½
11	do 4s	74	74	74
13	Lyons 6s	83¼	83	83¼
15	Marseilles 6s	83⅝	83	83⅝
20	Mexican 5s	56⅝	56¼	56¼
5	do "Large"	53¼	53¼	53¼
13	do 4s	44⅝	44⅝	44⅝
9	Norway 8s	110⅛	109⅞	109⅞
18	Queensland 7s	107	106⅝	106⅝
13	Rio de Jan 8s	100½	100⅝	100½
19	Rio Grande De Sul 8s	99⅞	99⅝	99⅞
53	Seine 7s	90⅝	90½	90⅝
50	Sweden 6s	97½	97	97½
25	Swiss 8s	115	114⅝	115
10	San of San Paulo 8s	101⅝	101⅝	101⅝
332	Uni King 5½s of '22	105	104⅝	105
125	do of 1929	105¼	105	105
22	do of 1937	99⅝	99	99⅝

DOMESTIC.

No. thous.		High.	Low.	Close.
12	Am Agr 7½s	100⅝	100⅝	100⅝
5	Am Smelters 5s	88⅝	88⅝	88⅝
40	Am Sugar 6s	97⅝	97½	97⅝
55	Am Tel conv 6s	111⅛	111⅛	111⅛
71	do Col 5s	96	95⅝	95⅝
10	do Col 4s	88¼	88	88
17	Am Writ Paper 6s	82	81⅝	81⅝
16	Am Water Works 5s	72⅝	72½	72⅝
20	A T & S G gen 4s	87⅝	87⅝	87⅝
12	do conv 4s	78⅝	78⅛	78⅝
5	do adj 4s stamped	80⅝	80⅝	80⅝
8	Atlantic Coast L 7s	106	106	106
30	Atl Refg deb 6½s	104⅝	104	104
8	B & O 6s	96⅝	96⅝	96½
14	do gold 4s	77½	77¼	77¼
13	do prior lien 3½s	91	90½	91
5	do T & C 4s	64½	64¼	64¼
15	Bell Tel of Penn 7s	108½	108	108¼
5	Bklyn Edi gen 6s B	101	101	101
6	B R T 5s	38	38	38
10	Bklyn Union Gas 5s	89	89	89
61	Can Pac deb 4s	78	77⅞	77⅞
15	Cent of Ga 6s	96⅝	96¼	96¼
10	Cent New Eng 4s	59	58	59
8	Cent Pac 4s	83	82⅝	82⅝
7	C & O conv 5s	85½	85⅝	85⅝
54	do cv 4½s	83¼	83⅛	83¼
24	Chi & Alton ref 3s	55½	55⅝	55½
30	C B & Q 5s	97⅝	97	97
10	do Ill 4s	88⅝	88⅝	88⅝
29	Chi & East Ill 5s '51	71⅝	71	71⅛
5	Chi Ind & L 5s	90⅝	90½	90⅝
21	C M & St P conv 4½s	63	62½	62⅝
12	do refg 4½s	57⅝	57⅝	57⅝
18	do gen 4s series A	78	78	78
39	do 4s of 1925	72⅛	72	72
9	Chi N W 7s	106½	106⅛	106½
12	Chi Ry 5s	70½	70	70½
10	C R I & P gen 4s	83	82½	83
23	do refg 4s	77⅝	77⅝	77½
9	Chili Copper 7s	100½	100½	100½
36	do 6s	86⅛	86	86¼
21	Con Coal of Md 5s	87	86	87
9	C C C & St L ref 6s	97½	97	97
2	do 4½s	86	86	86
24	Col & Sou 4½s	85⅝	85	85⅝
17	Cons Gas 7s	104	103⅝	104
8	Cuba Ry 7½s	101	100⅝	101
27	Denver Imp 5s	81	80	80½
26	do refg 5s	43½	43⅛	43⅝
8	D M & Ft D 4s	40	40	40
20	Edison 1st 5s ser B	100⅝	100⅝	100⅝
7	do refg 5s 1940	91⅝	91⅝	91⅝
10	Det United Ry 4½s	66	66	66
15	D M & N 5s	96⅝	96⅝	96⅝
45	Dupont 7½s	104	103⅝	103⅝
34	Duquesne Light 6s	101⅝	101⅝	101⅝
36	Erie gen lien 4s	44⅝	44⅛	44⅛
8	do series A	39⅝	39⅛	39⅛
39	do series B	39⅝	39⅛	39⅛
7	do series D	42	42	42
5	do Gen River 6s	83⅝	83	83½
8	Fisk 8s	101⅝	101⅛	101⅛
13	Gen Elec deb 6s	105	104⅝	105
9	do deb 5s	99	98½	98½
38	Goodyear R 8s 1931	98	97⅝	97⅝
19	Grand Trunk 6s	101½	101	101⅛
33	Gt Nor 7s	107⅝	107⅝	107⅝
20	do 5½s	96⅝	96½	96½
38	G Bay & W deb B	9½	9¼	9⅝
5	Hudson Co Gas 5s	87	87	87
42	Hud & Man ref 5s	78¼	77½	77½
66	do inc 5s	58⅝	58	58
17	Ill Cent 5½s	98⅝	98½	98½
9	do 4s 1953	79	79	79
5	do St L & N O jt 5s	84½	84	84
11	Ind Steel 5s	99¼	98⅞	99¼
14	do 4½s	89⅝	89¼	89⅛
10	Int Met 4½s	106	106	106
15	do ctfs of dep	16⅛	15⅝	15⅞
92	Int R T ref 5s	64½	64	64⅝
5	Int Agr 5s	74	74	74
28	Int Marine 6s	93	92⅝	93
22	Int Paper 5s ser B	83⅝	83½	83⅝
10	Invincible 8s	88	87⅝	88
8	Ia Cent 4s	38⅝	38⅛	38⅝
26	K C Sou 3s	64⅝	64⅛	64⅝
24	do Term 4s	80⅝	79⅝	80⅝
18	Kelly Spgfd 8s	103⅝	102⅝	102⅝
11	Laclede Gas 5s	87	86	86
18	L S 4s 1931	90½	90½	90½
5	Lehigh Valley 6s	101⅝	101½	101½
5	do con 4½s	87⅝	87⅝	87⅝
33	Ligg & Meyers 5s	95	93½	94
9	Lorillard 5s	94	93⅝	94
14	Lou & Nash 5½s	101⅝	101⅝	101⅝
10	do unified 4s	90	90	90
10	Mex Irr 4½s	34½	34⅛	34½
8	Mex Pet 8s	101⅝	101	101⅝
11	Mkt St Ry con 5s	83¼	83	83¼
43	Midvale 5s	87	86½	86½
5	M & St L con 5s	73½	73½	73½
41	do 4s	37½	36⅝	37⅛
17	M St P & S S M 6½s	101⅝	101½	101½
268	M K & T new adj 5s	47⅝	47⅛	47⅝
25	do prior lien 5s	78⅛	78	78
42	do 4s	65½	65	65½
57	do 6s	92½	92⅛	92½
10	do S F 4½s	57⅝	57⅝	57⅝
5	do refg 4s	75½	75½	75½
40	do 1st 4s	74⅝	74½	74⅝
10	do 2d 4s ctfs of dep	53½	53⅛	53½
22	Mo Pac gen 4s	61⅝	61⅛	61½
5	Mont Power 5s	95	95	95
19	Mont Trans 5s	84½	84	84
26	N Y Cent col 7s	105⅝	105	105⅝
23	do deb 6s	99⅝	99	99
11	do con 4s	79¼	79	79¼
20	N Y C L S 3½s	73	72⅝	73
10	N Y Dock 4s	75½	75½	75½
34	NY Ed 1st 6½s A	106⅛	105⅞	106⅛
8	N Y N H & H 6s	70⅝	70	70⅝
45	N Y Rys adj 5s	8⅝	8	8½
21	do ref 4s	31	30	30½
14	do ctfs	29⅝	29½	29⅝
5	N Y S Rys con 4½s	66	66	66
28	N Y Tel 6s 1941	102⅝	102½	102⅝
10	do 4½s	90⅝	90⅝	90⅝
20	N Y W Bos 4½s	42½	42	42½
14	Norf & W cv 6s	105½	105⅝	105⅝
30	Nor Pac 4s	84½	84¼	84½
46	do Gt Nor jt 6½s	106⅝	106½	106¼
5	Nor States Pwr 6s B	99	99	99
15	N W Bell Tel 7s	107⅝	107⅝	107⅝
69	O S L gtd 5s tmp ctfs	97⅝	97⅝	97⅝
13	Ore Wash R R N 4s	78½	78¼	78⅛
17	Pac G & E 5s	88	87⅝	88
15	Pac T & T 5s	95½	95	95½
7	Packard 8s	99½	99⅝	99⅝
8	Pan Pet 7s	97½	96½	97½
7	Penn Gold 6½s	105⅝	105½	105½
14	Penn 5s 1968	96⅝	95⅝	95½
7	Pa con 4½s	96½	96	96
12	do gen 4½s	87½	87¼	87⅛
15	Pere Marquette 5s	89⅝	89½	89½
16	Pierce Oil 8s	100¼	100	100
5	P C C & St L 5s A	92½	92½	92½
10	R I Ark L 4½s	77⅝	77½	77½
5	St L I M & S 5s	95½	95½	95½
21	do 4s	83¼	83	83¼
47	St L & S F 4s A	69	68½	68⅝
44	do adj 6s	75⅝	75½	75⅝
195	do inc 6s	60⅝	60	60
7	St L S W term 7s	75	74⅝	75
8	do con 4s	72⅛	72⅛	72⅛
5	St P K C S L 4½s	77½	77	77
7	San Antonio A P 4s	71⅛	71⅛	71⅛
20	Seaboard cons 6s	49⅝	49½	49⅝
19	do adj 5s	20½	20	20½
8	do ref 4s	36⅝	36¼	36⅝
56	Sinclair cv 7½s	100⅝	100	100
28	S O P cv 4s	88⅝	88⅝	88⅝
25	Sou Pac ref 4s	84⅝	84⅝	84⅝
14	do col 4s	79⅝	79½	79½
6	do term 4s	80½	80½	80½
9	S R gen 6½s	94⅝	94½	94⅝
24	do 5s	90⅝	90	90½
29	do 4s	62	61⅝	61⅞
28	S O Cal 7s	105½	105	105
16	Third Ave adj 5s	56½	55⅝	56½
13	do ref 4s	61½	61	61½
6	Tidewater 6½s ctf	101⅞	101⅝	101⅞
27	Un Pac 1st 4s	91½	91⅛	91½
15	Uni Drug 8s	106⅝	106	106⅝
13	Un R inv 5s Pit issue	83	82½	83
5	U S Rub 7½s 1930	104½	104⅛	104⅛
10	do 7s	100⅞	100⅞	100⅞
17	do 5s	86⅝	86½	86⅝
13	U S Steel s f 5s	100⅝	100½	100⅝
11	Utah Power & Lt 5s	88⅝	88⅝	88⅝
6	Va C Chem deb 7½s	91½	91	91
28	Va Ry 5s	90⅛	90⅛	90⅛
13	West Elec 5s	99⅝	99⅝	99⅝
5	West Md 4s	61⅝	61⅛	61⅛
10	West Union 6½s	108	107⅝	107⅝
10	West Elec 7s	106	105⅝	105⅝
7	W & L E 4½s	60	59⅝	59⅝
8	do con 4s	63½	63	63
10	Wilson 7½s temp	96⅝	96¼	96⅜
5	do 1st 6s	95⅛	94⅛	95⅛
12	do cv 6s	85	84½	85

Total sales Feb. 17, 1922, par value, $16,299,000.

CHICAGO STOCK TRANSACTIONS

Chicago stocks remained strong and active yesterday with Union Carbide retaining the leadership in turnover and closing with a net gain of ¼. Stewart-Warner, second in volume, closed ⅛ up, while International gained 1½ and Libby was steady. Piggly-Wiggly lost a point and Yellow Cab dropped ¼. On small sales Yellow Manufacturing gained 3 points, as also did Quaker Oats. American Radiator went up 2 points, Great Lakes Dredge 1⅛. Deere preferred 1, and Cudahy 1. J. I. Case Plow first preferred dropped 5 points, Middle West Utilities common lost 2 points and United Iron Works dropped one point.

Div. pd. per share.	Div. yield.	Bid.	Asked.	Description.	Shares.	High.	Low.	Close.	Net chge.	Close Feb. 10.	Close Jan. 20.
....	....	17½	20	Alfred Decker & Cohn	15	17½	17½	17½	....	.....	.....
$4.00	4.5	88	89	American Radiator	200	89⅝	87	89 +	2	.....	.....
7.00	7.3	95⅝	96	Armour & Co pfd	160	96	95⅝	96 +	¼	95⅝	93½
6	....	12½	13	Armour Leather	14	12⅝	12⅝	12⅝—	⅛	12⅝	12⅝
....	....	83	84	Do pfd	10	83	83	83	....	.....	.....
....	....	4½	5	Beaverboard	40	4⅝	4⅝	4⅝	....	.....	.....
7.00	8.2	80	85	Bucyrus pfd	25	85	85	85	....	.....	.....
....	....	3¼	3⅝	Case Plow	817	3⅝	3⅛	3⅝+	⅝	.....	.....
....	....	20	25	Do 1st pfd	60	24	20	20 —	5	.....	.....
....	....	6	6½	Chgo City & Con Rys pfd	25	6¼	6¼	6¼—	⅛	5⅝	6⅝
....	....	3⅝	4⅛	Chgo Elev Rys pfd	50	4	4	4	....	2⅛	1⅝
....	....	62	63	Cudahy	210	62	61	62 +	1	58	55½
8.00	6.8	116½	117	Commonwealth Edison	81	117	116½	117	....	116	115
....	....	5	....	Consumers Co	160	5¼	5	5¼+	¼	.....	.....
....	....	5⅝	5½	Continental Motors	205	5⅝	5¼	5⅝+	⅛	5⅝	6
3.00	4.8	61½	62½	Deere & Co pfd	10	62½	62½	62½+	1	.....	.....
8.00	7.3	108	109	Diamond Match	125	109	109	109 —	¼	109	106½
....	....	2⅛	3	Earl Motor	200	2½	2⅛	2⅛—	⅛	2⅝	3⅛
8.00	8.0	99	100⅛	Great Lakes Dredge	336	100⅛	99	100⅛+	1⅛	98	90⅝
7.00	8.5	82	84	*Hartman	50	82⅛	82⅛	82⅛—	⅛	.....	.....
1.00	6.9	14¼	14⅛	Hupp Motor	930	14⅝	14⅛	14⅛	....	14¼	13⅝
1.00	2.0	49	50	Inland Steel	50	49⅝	49⅝	49⅝—	....	.....	53⅝
....	....	5⅝	5⅝	Libby McNeill	2,775	5⅝	5⅝	5⅝+	⅛	5⅝	5⅛
....	....	37	38	Middle West Utilities	275	38	37	37 —	2	37½	28
4.00	6.2	64⅛	65	Do pfd	115	64⅝	64⅝	64⅝+	¼	63⅛	60
7.00	7.8	90	90½	Do prior pfd	64	90½	90	90	....	87	85
....	....	3	4	Mitchell Motors	45	3⅛	3⅛	3⅛—	⅛	4	4⅛
....	....	12⅝	13¼	Montgomery Ward	120	13⅛	13	13⅛+	⅛	13⅛	14
....	....	2½	2⅝	National Leather	340	2⅝	2½	2⅝	....	2⅝	2⅝
....	....	10⅛	10½	Do new	100	10⅛	10⅛	10⅛	....	10⅛	11
1.20	6.4	24⅛	25	Pick & Co	425	24⅛	24⅛	24⅛	....	24	24
....	....	37⅞	38⅛	Piggly Wiggly A	2,690	39⅝	37⅞	38 —	1	36⅛	34
7.00	8.0	87⅛	88	Public Service	260	88	87⅝	87⅝—	⅛	86	81
....	....	....	155	Quaker Oats	84	155	154	155 +	3	.....	.....
1.00	5.3	18⅛	19	Reo Motor	68	18⅝	18	18⅝+	⅝	19⅛	.....
....	....	63	64	Sears-Roebuck	10	64	64	64 +	½	.....	63⅝
2.00	6.1	32½	33	Stewart Warner	5,880	33⅛	32	32⅝+	⅛	30	27
8.00	7.7	104	104⅛	Swift & Co	1,080	104	102½	104 +	1½	101⅝	100½
2.40	10.6	22⅛	23	Swift Intl	3,320	22⅝	22	22⅛+	½	21⅛	21⅛
....	....	15½	16⅛	Standard Gas	10	16	16	16	....	.....	14
....	....	42½	42⅝	Thompson J R	395	43	42⅛	42⅝	....	41½	42⅛
2.00	4.7	2½	3	Temtor Corn A	465	3	3	3 —	⅛	3	.....
4.00	8.0	50⅛	50⅝	Union Carbide & Carbon	8,150	51	49⅝	50⅛+	¼	47	46½
....	....	13	14	United Paper Board	40	13⅛	13⅛	13⅛	....	13⅛	.....
....	....	7	7⅛	United Iron Works	100	7⅛	7	7 —	1	7⅝	6⅛
....	....	40	41	United Light & Rys	200	40⅛	40	40⅛—	⅛	42⅝	36
6.00	7.9	75½	76	Do pfd	50	75⅝	75⅝	75⅝—	⅛	75½	76
6.00	9.2	65½	65⅝	Wahl	250	65⅝	65½	65½—	⅛	65⅝	60⅝
....	....	5⅛	5¼	Western Knitting	575	5⅝	5⅝	5⅝	....	5½	.....
7.00	9.3	73	75	Wilson pfd	200	75	75	75	....	.....	.....
6.00	5.8	103½	104	Wrigley	470	104	103⅝	103⅝+	⅛	107	106½
7.20	3.1	238	240	Yellow Mfg	145	240	238	238 +	3	219	.....
4.00	6.2	64⅛	65	Yellow Taxi	1,015	65⅛	64⅛	64⅛—	⅛	60⅝	58⅝

Total sales, 39,000 shares.

*Ex dividend.

BONDS.

Int. paid.	Pct. yield.	Bid.	Asked.	Sales.	Description.	High.	Low.	Close.	Net chge.	Feb. 10.	Jan. 20.
....	....	70	71	$3,000	Chgo City Rys 1st 5s	70⅝	70⅛	70⅝+	⅝	70	71⅛
....	....	51⅛	52	2,000	Chgo Rys series A 5s	52	52	52	....	51	.....
....	....	94⅛	95	2,000	Commonw Edison 1st 5s	94⅛	94⅛	94⅛	....	.....	.....
....	....	90½	91½	7,000	Swift 1st 5s	91½	91½	91½+	¼	91⅛	.....

VOTES TO PASS DIVIDEND.

Directors of the American Sumatra Tobacco company voted to pass the regular semi-annual dividend of 3½ per cent on the corporation's preferred stock.

NEW YORK CURB STOCKS

INDUSTRIALS.

	Sales.	High.	Low.	Close.
Brit Am Tb cpn	2,100	13⅝	13¼	13⅝
Car Light	1,500	69	61	69
Chgo Nippel	500	2¼	2	2⅛
Libby McN	500	5½	5⅝	5½
Lincoln Mot A	1,800	2⅝	2½	2⅝
Natl Lea unstpd	100	2⅞	2⅞	2⅞
Postum	800	57	55	55
Philip Morris	800	11½	11⅛	11⅛
Radio	10,800	4⅛	4	4⅛
Republic Tire	1,000	35	35	35
S Coal & Iron	4,800	1.00	.92	.99
Sweets	3,000	3⅝	3½	3½
Tob Prod	800	5⅞	5½	5⅞
U S Light & Ht	500	84	80	84
U S Steamship	2,000	11	11	11
U S Ship	1,000	8	8	8
Wayne Coal	1,000	1⅛	1	1
West End Chem	1,400	75	73	73

OILS.

	Sales.	High.	Low.	Close.
Ill Pipe	20	174	174	174
Northern Pipe	50	104½	104	104½
S O Ind	2,000	86⅝	85⅞	85⅞
Bost Wyo	2,100	71	70	70
Cushing	7,000	5	5	5
Engineers Pet	33,100	54	52	54
Federal Oil	2,300	1⅛	1	1⅛
Gilliland	900	8	7⅞	7⅞
Hudson Oil	50,800	35	29	33
Int Pet	1,900	14⅞	14⅝	14⅝
Kirby Pet	13,800	25⅝	24⅝	24⅝
Lyons	2,300	78	72	78
Mexico Oil	8,100	1⅝	1⅛	1⅝
Mex Seaboard	900	29⅞	29	29
Noble Oil	23,500	19	18	18
Northwest Oil	2,000	22	21	22
Red Banks	8,000	22	21	21
Simms	5,600	10⅞	10⅝	10⅝
Stanton	4,000	15	14	14
Texon	22,800	59	52	55
Y Oil	24,000	24	21	22

MINING.

	Sales.	High.	Low.	Close.
Big Ledge	5,500	25	23	24
Boston Mont	30,000	46	43	45
Boston Cons	800	4	3⅝	3⅞
Canada Copper	5,000	26	25	26
Cons Cop Mines	400	1¼	1¼	1¼
Cortez	4,900	91	88	91
Cresson Gold	2,300	2⅞	2⅞	2⅞
Dolores Esp	600	1¼	1⅛	1⅛
Eureka Croesus	9,000	23	22	22
Goldfield Flor	6,600	25	24	25
Harmill Div	9,000	16	16	16
Hardshell	5,000	34	32	33
Hecla Mining	3,900	5½	5¼	5½
Ind Lead	29,000	12	10	10
Jerome Verde	1,100	4⅛	4	4⅛
Knox Div	5,000	5	5	5
McKinley Dar	1,500	18	18	18
Mohican	2,000	32	32	32
Moth Lode Coaln	600	7⅝	7⅝	7⅝
National Tin	1,000	50	50	50
Nev Ophir	22,000	40	34	40
Nipissing	200	6	5⅞	5⅞
Ray Hercules	1,000	2	2	2
Rex Cons	2,000	7	7	7
Rochester Silver	1,000	17	17	17
Simon Silver	1,200	50	50	50
S Am Pl Gold	200	4⅝	4⅝	4⅝
Tono Ext	200	1⅝	1⅝	1⅝
Tono Belmont	500	1½	1½	1½
Tono Cash Boy	1,000	5	5	5
Tono Div	4,600	63	62	63
Tono Mining	200	1⅝	1⅝	1⅝
Tribullion	2,200	9	8	9
Unity Gold	800	5	4	4
United Eastern	100	2⅛	1⅞	2
West End Chem	1,000	75	73	75
Wilbert	1,000	2	2	2
Yukon Gold	400	1¼	1¼	1¼

BONDS.

No. thous.		High.	Low.	Close.
7	Am Lt & Trac 6s	100¼	100	100
18	Am Tob 6s 1924	100½	100⅜	100½
12	Anaconda 6s	98⅛	98⅝	98⅝
5	Anglo Am Oil 6½s	103⅝	103⅝	103⅝
19	Armour 7s	102⅝	102⅝	102⅝
5	Beaverboard 8s	68	65	68
8	Beth Steel 7s 1935	102¼	102	102¼
12	Col Grapho 8s	35	34½	34½
6	Cop Export 8s 1923	102	102	102
9	do 8s 1924	102⅞	102⅝	102⅝
42	Con Gas 7s	101⅝	101¼	101⅝
13	Deere 7½s	96⅝	96½	96½
5	Fed Land Bk 5s w i	102⅞	102⅞	102⅞
28	Goodrich 7s	97½	97⅝	97½
7	Heinz 7s	104⅝	104⅝	104⅝
17	Humble Oil 7s	101	100⅞	100⅞
39	I R T 8s 1922	81½	81	81½
15	J Kayser 7s	99½	99¼	99¼
5	Morris 7½s	103¼	103¼	103¼
7	Natl Leather 8s	96½	96½	96½
114	N Y N H & H 4s	86	83¼	85⅞
18	Phila Co 6s 1944	94⅝	94⅝	94⅝
9	Phila Elec 6s	101⅝	101⅝	101⅝
11	Phil Petrol 7½s	102	102	102
17	Pub Svc N J 7s	97	96⅝	97
7	Sears-Roe 7s 1922	100¼	100¼	100¼
10	do 7s 1923	99⅝	99	99⅝
17	Sou Bell 7s	101½	101½	101½
5	Swift 7s 1925	101⅝	101	101⅛
32	Toledo Edison 7s	105½	105	105½
12	Vacuum Oil 7s	107⅝	107⅝	107⅝
13	Western Elec 7s	105⅝	105⅝	105⅝
	FOREIGN.			
110	Argentine 7s 1923	98	97¾	98
57	Swiss 5½s	97⅝	97½	97½

STANDARD OIL SUBSIDIARIES.

	Bid.	Asked.		Bid.	Asked.
Borne Scr	325	350	Prair Pipe	242	245
Buck Pipe	92	93	Solar Ref	360	380
Chesebro	185	195	S Pa Oil	183	188
Contl Oil	130	135	S W Pa P	59	32
Cres Pipe	32	34	S Oil Kas	540	550
Cum Pipe	135	145	S Oil Ky	450	475
Galena Sig	46	49	S Oil Neb	165	175
Do pfd	108	174	S Oil N Y	361	364
Ind Pipe	89	92	S O Ohio	385	395
Natl Tran	28	30	Swan & F	35	45
N Y Tran	154	158	Vac Oil	335	340
Ohio Oil	268	272	Wash Oil	30	40
Prair Oil	535	540			

BOSTON STOCK TRANSACTIONS

MINING.

	Sales.	High.	Low.	Close.
Carson	1,275	14⅞	14½	14⅞
East Butte	275	10⅝	10⅝	10⅝
Mayflower	550	4½	4⅝	4⅝
North Butte	305	11⅝	11⅝	11⅝
Utah Apex	470	3	2⅞	2⅞
Utah Metals	100	1⅛	1	1

RAILROADS.

	Sales.	High.	Low.	Close.
Bost & Maine	200	17½	17½	17½
Rutland pfd	130	21	20	21

MISCELLANEOUS.

	Sales.	High.	Low.	Close.
Amoskeag pfd	140	83	83	83
Eastern Mfg	150	13⅞	13½	13½
Eastern S S	1,125	58⅝	56½	57
Gardner	1,835	14⅛	13⅝	14⅛
Gray Davis	200	17⅞	17⅞	17⅞
Island Oil	730	2⅛	2	2
J T Connor	350	20	19⅝	19⅝
Mass Gas	260	65½	65	65½
Miss River P	417	20⅝	19	20⅝
Nat Lea	85	10⅛	10⅛	10⅛
Swift	142	104⅝	102	104
Swift Intl	860	22⅝	22	22⅝
Uni Shoe	305	38⅛	38	38
Ventura	160	22⅝	22⅝	22⅝
Walworth	215	8	8	8
Warren Bros	255	27	26	26
Uni Profit Shg	1,200	1⅛	1⅛	1⅛
Un Ret Candy	1,500	5⅝	5½	5½
U S Distill	300	13⅝	13⅝	13⅝

New Issue

$4,000,000

JULIUS KAYSER & CO.

First Mortgage Twenty-Year 7% Sinking Fund Gold Bonds

Dated February 15, 1922 — Interest payable February 15 and August 15 — Due February 15, 1942

Authorized $6,000,000 — To be presently issued $4,000,000

Redeemable in whole or in part at the option of the Company on not less than 30 days' notice on any interest date up to and including February 15, 1927, at 110 and interest; thereafter up to and including February 15, 1932, at 107½ and interest; thereafter up to and including February 15, 1937, at 105 and interest; and thereafter at 102½ and interest.

Coupon bonds in denominations of $1,000, $500 and $100 registerable as to principal. Interest payable without deduction for Federal income taxes up to 2% per annum which the Company or the Trustee may be required or permitted to withhold.

Mr. E. S. Bayer, President of the Company, has briefly summarized his letter of February 16, 1922, as follows:

BUSINESS: Originally established in 1880 comprises principally the manufacture of silk gloves, hosiery and underwear. The Company is the largest manufacturer of silk gloves in the world.

PURPOSE: To fund capital expenditures made during the past few years and thus to pay off current indebtedness, thereby improving the working capital position.

FIRST MORTGAGE: The bonds are to be secured in the opinion of counsel by a first mortgage on all the real estate, plants and equipment now owned by the Company and by deposit of capital stock owned in subsidiary companies.

EARNINGS: The consolidated net profits of the business commencing with 1911, after allowance for depreciation and estimated Federal taxes, eliminating interest charges for the past three fiscal years, are as follows:

Year ended Dec. 31		Year ended Aug. 31	
1911	$1,017,478	1916	$1,467,658 (8 mos.)
1912	1,191,578	1917	1,731,197
1913	1,203,828	1918	1,585,631
1914	1,250,870	1919	1,472,993
1915	1,190,709	1920	1,132,202

Year ended August 31, 1921, $1,613,161

Against the income shown above for the last fiscal year, there were charged $650,000 for inventory adjustments and undelivered commitments. The average of the net profits shown above was $1,350,664, or 4.82 times the $280,000 annual interest charges on the proposed bonds.

ASSETS: The consolidated total net assets, exclusive of good will and before deducting the proposed bond issue, as of December 31, 1921, after giving effect to the proposed financial plan and adjusting the plant valuations to correspond with recent approximate appraisals of the more important properties, were upward of $15,000,000, or more than 3.75 times these $4,000,000 of First Mortgage Bonds. Of these total net assets, the net quick assets alone equal more than twice the proposed First Mortgage Bonds.

SINKING FUND: Payable annually commencing February 15, 1925, is to provide for the retirement, through redemption or purchase, annually of 2½% of the largest amount of First Mortgage Bonds issued.

Interim receipts exchangeable for temporary bonds will be deliverable in the first instance. All offerings are subject to authorization of the issue by the stockholders, to approval of proceedings by counsel, and "when, as and if issued and received."

Price 99 and Interest, Yielding about 7.10%

BLAIR & CO.
INCORPORATED
105 S. LA SALLE STREET, CHICAGO
NEW YORK — SAN FRANCISCO

The statements presented above, while not guaranteed, have been obtained, partly by telegraph, from sources which we believe to be reliable.

All the above Bonds having been sold, this advertisement appears as a matter of record only.

DIPS AND RALLIES FEATURE GRAINS; LOWER AT CLOSE

BY CHARLES MICHAELS.

Persistent selling by longs who had good profits was on in all grains and while there were numerous rallies from the breaks the undertone was heavy and the finish within a fraction of the bottom with net losses of 1⅞@2⅜c on wheat, ⅝@⅞c on corn, ¾@1¼c on oats and 1⅜c on rye.

Foreign wheat markets were heavy, with Liverpool 1⅝@1¾d lower and Buenos Aires 1½c lower at the opening, which had considerable influence on sentiment early. Strong commission houses sold the May, and it was apparent that the technical position was still somewhat weak and that a further decline would be beneficial. Under $1.35 early there was good support, but offerings increased on all the upturns, and after a range of 2½c the finish was at the inside figures.

Bad Crop Reports Help July.

Unfavorable weather and crop reports from the southwest strengthened the July and at one time it was ¼c above the previous day's finish, with a sharp break toward the last on selling by some of the early buyers. The May-July spread narrowed to 16c difference at one time, against 17¼c at the close the previous day, and was 16⅝c at the last.

With the exception of the lower cables the greater part of the news was of a bullish character. Minneapolis and Kansas City reported a better flour demand, with one Kansas City mill selling 32,000 brls. Milling demand was fair. Movement continues to exceed last year, although reports from practically all sections indicate that after March 1 arrivals will decrease materially.

Corn showed considerable resistance to selling pressure early, but the break in wheat increased bearish sentiment and the finish was heavy. Eastern demand was brisk, while country offerings to arrive were very small. It was expected that large purchases of corn grits would be made overnight for Russian relief.

Weakness in cash oats due to the withdrawal from the market of the largest buyer of late and a slow speculative demand resulted in lower prices for futures.

Scattered liquidation was on in rye, due to the break in other grains, and while good support was received at times, the finish was weak. Export demand was reported as slow.

Provision Prices Higher.

European demand for hog products showed improvement, and while provision futures were easier early in sympathy with hogs, it took but little buying to start values upward, and the finish was about the top, with net gains of 15@22½c on lard and 10@20c on short ribs. Shorts covered freely on the way up. Light receipts of hogs are a factor. Prices follow:

Mess Pork.

	Close		
	Feb.17.	Feb.16.	Feb.18.
High. Low.	1922.	1922.	1921.
May	21.10	21.00	21.15

Lard.

March ...	11.42	11.20	11.40	11.25	.....
May	11.65	11.42	11.65	11.45	12.15
July	11.85	11.65	11.80	11.65	12.00

Short Ribs.

May	11.35	11.15	11.35	11.25	11.30
July	11.30	11.17	11.25	11.05	11.65

CASH-GRAIN NEWS

Export sales of 500,000 bu Manitobas and some Pacific coast wheat were made to Germany Thursday. Yesterday 200,000 bu Manitobas and a little gulf grain were worked abroad, but the buyer was not given. Corn sales estimated at 150,000 to 200,000 bu, with some rye. Chicago handlers sold 300,000 bu corn to the United States at 7⅝c over May, track New York, being paid for No. 2 yellow.

Domestic shipping sales at Chicago, 40,000 bu wheat, 50,000 bu corn, and 210,000 bu oats. St. Louis sold 20,000 bu hard wheat to a mill there, and Omaha sold 25,000 bu to an Illinois mill.

Basis on winter wheat at Chicago was easy, as compared with the May. No. 2 red 2¢ off and No. 2 hard 5⅛@6c under the future. Dark No. 2 northern 2c under to 3c over May. Outside markets, weak, with St. Louis 2@3c and Kansas City 1@3c lower. Omaha unchanged to ½c lower.

A better demand existed for cash corn. Sample values were unchanged to ½c lower, with the basis firmer. No. 2 grades, 5½c; No. 3 grades, 7c; No. 4 grades, 8c, and No. 5 grades 10c under May. Receipts, 671 cars. Outside markets, unchanged to ½c higher.

Demand for cash oats fair early but very slow later. Sample values closed about ½c lower, after being ¼c lower early. No. 2 white brought 1⅜@2¼c and No. 3 white 4⅜@5½c under May. Receipts, 138 cars.

Range of cash grain prices in leading markets follow:

WHEAT.

	Chicago.	Kansas City.	St. Louis.
No. 1 red.....			1.43
No. 2 red.....			1.40@1.41
No. 3 red.....	1.33¾	.....	1.31@1.35
No. 4 red.....	1.29¾	1.34@1.36	1.28½@30
No. 1 hd.....		1.28@1.35	.....
No. 2 hd.1.30@1.33¾		1.28@1.40	1.32
No. 3 hd.1.28@1.28¾		1.25@1.44	1.30
No. 4 hd.....		1.15@1.38	.....

	Chicago.	Winnipeg.	Minneapolis.
No. 1 nor.....		1.35	1.49¼@54¼
No. 2 nor.....	1.42¼	1.30½	1.44¼@50¼
No. 3 nor.....		1.24½	1.38¼@46¼

CORN.

	Chicago.	Omaha.	Peoria.
No. 2 mx.	57 @58	50 @50½	.....
No. 3 mx.	55¼@56¾	50	.....
No. 4 mx.	53¼@54¼	.....	.....
No. 5 mx.	53	.....	.....
No. 2 yel.	57 @58¾	50½@50¾	56¼@57
No. 3 yel.	55¼@56¾	50	55 @55¼
No. 4 yel.	53¼@54¼	.....	53¼@54
No. 5 yel.	51¼@53¼	.....	52 @52¼
No. 2 wh.	57¼@58	50¾	.....
No. 3 wh.	55¼@56½	50¼	.....
No. 4 wh.	53 @54½	.....	.....
No. 5 wh.	52¼@53¼	.....	.....

	Milwaukee.	Kansas City.	St. Louis.
No. 2 mx.	57 @57¼	53½	56½@57
No. 3 mx.	55¼@56	.....	56
No. 2 yel.	57 @57¾	55	57¼@58
No. 3 yel.	56 @56¼	.....	56 @56½
No. 4 yel.	55	.....	55 @55½
No. 2 wh.	57¼ 54	@54½	58
No. 3 wh.	57 @57¼	.....	56
No. 4 wh.	.....	.....	55

	Minneapolis.	Buffalo.	Toledo.
No. 2 yel.	52½@53¼	65 @66	60 @61
No. 3 yel.	50½@51½	64¼@64½	.....
No. 2 mx.	52 @53	.....	.....

OATS.

	Chicago.	Kansas City.	St. Louis.
No. 2 wh.	39 @41	38	40
No. 3 wh.	35½@39	36¾@37½	38½@39
No. 4 wh.	34¾@35¾	.....	38

	Milwaukee.	Omaha.	Minneapolis.
No. 2 wh.	.....	36	36 @36½
No. 3 wh.	38 @39	35	35½@36
No. 4 wh.	37½@38	34½	34 @35

	Buffalo.	Toledo.	Peoria.
No. 2 wh.	.....	44½ 41½@43½	39½
No. 3 wh.	42½@42¾	.....	37½@38
No. 4 wh.	.....	41	36½@36¾

RYE, BARLEY, AND FLAX.

	Rye.	Barley.	Flax.
Chicago ..	1.00¼@1.01¼	55@65	2.50
Milwaukee ..	99¼@1.00	58@65	.....
Mpls.	96@ 97	45@57	2.43¼@2.50¼
Duluth	99½ 30@1.01	2.47½@2.50½	

CLOVER AND TIMOTHY.

	Cash.	March.
Clover—		
Chicago, per 100 lbs..	12.00@22.00	.....
Toledo, per 60 lbs....	15.70	15.70
Timothy—		
Chicago, per 100 lbs..	5.00@ 7.50	.....
Toledo, per 45 lbs....	3.15	3.20

CHICAGO GRAIN RECEIPTS

Official receipts of grain Friday:

	Friday.	Contract.	Week ago.	Year ago.
Wheat	25	16	15	17
Corn	671	563	574	153
Oats	138	102	109	42
Rye	7	...	5	2
Barley	13	...	26	5

WORLD'S GRAIN MARKET NEWS

With grain prices around the lowest of the day at the last yesterday, the first time there has been a close of that character of late, there was less enthusiasm shown on the bull side, yet it was noticeable that strong houses absorbed the offerings on the late break below $1.38 for May. The impression among a number of leading traders is that wheat values are likely to hold between $1.30 and $1.40 for a few days, to give the market an opportunity to readjust itself to the new conditions. The difference between cash and futures is being rearranged and the market held in a healthy condition.

While many traders are strong believers in higher prices for wheat later, they are going slow on the buying side for the present and only buying a little on breaks. Heavy realizing of profits has been on in all grains and there is not the confident feeling amongst the majority of coarse grain traders there was that corn and oats will advance rapidly for the present, and they look for moderate setbacks and a nervous market.

Crop conditions should be watched closely from now on. Unless a material change in weather conditions comes soon, there is likely to be one of the greatest crop scares the country has known. This is the impression of close observers of crop and weather conditions see at present.

Cash handlers and receiving houses report lighter country offerings of corn the last few days. One house operating in central Illinois takes a different view, and says they are buying a lot of corn at country stations at around 45c. Eastern Illinois stations were reported as paying 48@50c for corn Wednesday.

Cables from Germany say that the native crops are fast disappearing and that Germany will soon be obliged to become a free buyer. They have taken 700,000 bu Manitoba wheat the last two days.

"Weakness in our market was due to the action of the interstate commerce commission's order rescinding the ruling of the Soo Line which had allowed old billing to apply to the new rate for oats out of Minneapolis," said a Kansas City message to Jackson Bros. & Co. "Shippers in this market believed the railroads would make the same ruling on wheat here, and have been hedging in July and also putting some hedges from May to July. Today all hedges went into May. Due to liberal receipts here and also to the reaction in the market, buyers were less anxious for cash wheat. Receivers say notices are falling off, and look for lighter receipts next week."

Orders for cars on western railroads show no abatement, especially from the corn sections.

There has been a disappearance of 417,000,000 bu wheat in the world's movement since July 1, 1921, compared with 374,000,000 bu during the same period the previous season, as shown by A. L. Russell, the New York statistician. Last year's total world's exports for the season were 625,000,000 bu. Should the movement during the next four and one-half months equal that of last year it would mean world's shipments of 678,000,000 bu. He figures that at a minimum the United States can furnish 50,000,000 bu more; Canada, 100,000,000 bu; Argentina, 105,000,000 bu, and Australia, 60,000,000 bu, a total of 315,000,000 bu, providing everything is shipped before July 1, 1922. This would practically exhaust the world's reserve.

"Moisture is badly needed for winter wheat in the southwest," said the Modern Miller. "Over important sections the soil is so dry that high winds blew it about, and there is some fear that this will increase the percentage of abandoned acreage. While the wheat is much in need of rain, most of the crop is dormant and it cannot be truly said that deterioration has taken place."

GRAIN STATISTICS

Argentine exports of wheat continue liberal. Details follow:

	Wheat.	Corn.	Oats.
This week....	4,877,000	2,004,000	225,000
Last week....	5,102,000	1,050,000	1,182,000
Last year....	2,058,000	1,085,000	70,000
Since Jan. 1..	19,938,000	11,508,000	5,464,000
Year ago.....	4,632,000	13,067,000	2,827,000

Visible supply:

This week...	6,660,000	2,400,000	.....
Last week...	6,660,000	2,400,000	.....
Last year...	2,775,000	1,200,000	.....

North American exports of wheat and flour are running smaller than last year. Details follow:

	Wheat and flour, bu.	Corn, bu.
This week.....	4,844,000	4,005,000
Last week.....	4,422,000	2,294,000
Last year.....	7,327,000	1,566,000
Since July 1.....	277,698,000	87,310,000
Year ago.....	298,615,000	13,126,000

COFFEE MARKETS.

NEW YORK, Feb. 17.—COFFEE—Futures closed at a net decline of 3@8 points. Sales, 24,000 bags, including exchanges. March, 8.40c; May, 8.48c; July, 8.54c; September, 8.57c; October, 8.58c; December, 8.62c. Spot quiet but steady; Rio 7s, 9c; Santos 4s, 12⅝@12¾c. Rio cleared 14,000 bags, Santos 33,800, and Victoria 12,300 for the United States. Brazilian port receipts, 44,000 bags; Jundiahy, 22,000 bags.

ARMOUR & COMPANY'S REVIEW.

Armour & Co. in their weekly trade review say:

"Beef trade showed some recovery and the product moved into consumptive channels more freely. Continued light shipments of live animals has helped bring about that condition, and the increase in the prices of the other meat products to the point which made beef relatively the cheapest meat was another influence.

"Pork trade strengthened towards the close of the week, when prices advanced in better sympathy with the advance in the cost of live hogs. Trade in cured products is good. There has been little activity in buying for foreign account this week. Collections fair."

GRAINS IN ALL MARKETS

	Open.	High.	Low.	Close.	Net ch'ge.
May Wheat.					
Chi ..	1.30⅝	1.39⅝	1.37¼	1.37¼	1.39⅝ 1.57½
St L.	1.35	1.35⅝	1.32½	1.33¼	1.35⅝ 1.60½
K C..	1.29	1.29¼	1.26	1.26¼	1.28⅝ 1.52½
Mpls .	1.41½	1.42⅝	1.40½	1.40¼	1.42⅝ 1.53½
Dul ..	.....	.....	.....	1.44	1.47 1.60
Wpg .	1.35⅝	1.36	1.34⅝	1.34½	1.36¼ 1.83
Tol .	1.49	1.49	1.46	1.46	1.50 .....
*Dul .	1.19⅝	1.20¼	1.18¼	1.18¼	1.20⅝ .....
†Lpl .	1.49½	1.50⅝	1.49¼	1.49½	1.51 .....
July Wheat.					
Chi ..	1.21½	1.22⅝	1.20½	1.20⅝	1.22⅝ .....
St L.	1.19¼	1.19⅝	1.17½	1.17⅝	1.19¼ .....
K C ..	1.17	1.17½	1.15	1.15	1.17 .....
Mpls .	1.32	1.32¼	1.30¼	1.30⅝	1.32⅝ .....
Wpg .	1.29¼	1.29⅝	1.28¼	1.28¼	1.30 .....
Tol ..	1.25½	1.26	1.24½	1.24½	1.27 .....
May Corn.					
Chi ..	62⅛	62⅝	60¼	62⅝	63¼ 60⅝
St L .	61	61½	60½	60½	61⅝ 70⅝
K C .	57	57⅝	56½	56½	57¼ 63¼
July Corn.					
Chi ..	64⅝	65¼	64¼	64⅝	65⅛ 71⅝
St. L...	63	63½	62⅝	62⅝	63⅝ 72½
K C ..	59¼	59⅝	58½	58⅝	59⅝ 66
September Corn.					
Chi ..	66⅝	67⅝	66½	66½	67⅛ .....
K. C..	62⅝	62⅝	61¼	61¼	61⅝ .....
May Oats.					
Chi ..	52¼	42¼	41¼	41¼	42⅝ 45½
St L .	.....	.....	.....	42⅝	43 46¼
K C ..	40	40	39	39	40 45¼
Mpls .	37¼	37⅝	36⅝	36⅝	37⅝ 40
Wpg .	49⅝	50	49⅝	49⅝	49⅝ 50⅝
July Oats.					
Chi ..	43¼	43½	42½	42½	43⅝ 45⅝
Mpls .	38½	38⅝	37⅝	37⅝	39 41⅝
Wpg .	48⅝	49¼	48½	48½	48⅞ 51⅝
September Oats.					
Chi ..	43⅞	44⅛	43½	43½	44¼ .....
May Rye.					
Chi ..	1.05	1.05	1.03½	1.04¼	1.06 1.41¼
Mpls .	96	96⅝	93½	95	97 1.36
July Rye.					
Chi ..	96	96½	94½	94½	96¼ 1.25
Mpls .	92¼	93⅝	91	91	93 1.22
May Barley.					
Mpls .	57	57	56½	56½	57¼ 65⅝
Wpg .	65	65½	64½	64½	65½ 79¼
May Flaxseed.					
Dul ..	2.52	2.52	2.47½	2.47½	2.54 1.90
Wpg .	2.37½	1.37½	2.31	2.31½	1.37 1.90½

*Durum. †Exchange $4.35; previous day $4.36.

REVIEWS OF TRADE

Dun's review of the Chicago trade says:

"There has been a more cheerful sentiment in retail trade this week, especially at interior points, due in large part to the recent sharp advances in prices of farm products and the increased activity is reflected in an increase in the number of merchants in the city wholesale markets. Replacement orders are more frequent and in larger volume, indicating that stocks have been kept conservatively low and retailers' reserves as a rule are not in condition to stand much broadening of public demand. Wholesale orders are running only about even with those of the corresponding time last year. Collections show improvement, especially in the country districts."

Marshall Field & Co. in their weekly review of the wholesale dry goods trade, say:

"Current wholesale distribution of dry goods was considerably in excess of that during the corresponding period last year. The week's total of orders from salesmen on the road failed to reach the figure of a year ago but exceeded that of last week. The number of customers in the market continues to reflect improved conditions in the agricultural sections. This week showed a substantial increase in number, both over last week's figure and over the total for the corresponding period in 1921. Collections were not quite equal to the corresponding week a year ago."

PRIMARY RECEIPTS

Primary receipts of grain yesterday, with the last three ciphers omitted, follow:

Western points—	Receipts— Wheat.	Corn.	Oats.	Shipments— Wheat.	Corn.	Oats.
Chicago ..	42	1,248	264	62	704	195
Mil'kee ..	6	97	55	...	45	56
Minneaps.	275	150	116	105	35	80
Duluth	17	21	36	...	...	...
St Louis..	55	135	78	53	72	40
Toledo ..	14	19	4	96	6	17
Detroit ..	7	7	...	...	8	...
Kan City.	419	114	24	115	23	15
Peoria ...	7	160	34	2	109	65
Omaha ..	72	207	40	54	116	4
Indianaps.	20	188	26	...	41	14
St Joseph.	58	50	...	4	28	...
Totals ..	992	2,405	677	491	1,190	486
Week ago	880	2,018	558	504	1,388	512
Year ago.	823	767	451	477	563	348
Seaboard—						
Total	445	693	69	584	652	291
Year ago.	440	242	32	40	360	...

GOOD TRADE IN HAY

Timothy hay sold readily with top grades commanding full prices. Arrivals 25 cars. No. 1 timothy, $22.00@23.000; No. 2 timothy, $19.00@20.00; No. 3 timothy, $15.00@18.000. Alfalfa scarce at $15.00@25.00. Prairie in light supply at $12 00@16.00 for southwestern, Nebraska and South Dakota; $11.00@12.00 for Illinois and $9.00@11.00 for packing. Arrivals, 1 car southwestern and 2 cars Nebraska. Rye straw in good demand at $12.00@14.00. Oat, $11.00@12.00. Wheat slow at $10.00@11.00 per ton. Arrivals, 1 car each of rye and oats and 2 cars wheat.

COTTON SEED OIL MARKETS

CHICAGO, Feb. 17.—Cotton seed oil trading here was light, despite the bullish government report, which strengthened the market in New York for a time. Western packers sold in New York, but gave little attention to trading here. May was unchanged at 9.80c and March, 9.60c.

NEW YORK.—COTTON SEED OIL.—Closed 10 to 14 points net higher. Sales 20,400 brls. Prime crude 8.50c bid; prime summer yellow spot, nominal; March, 9.87c; May, 10.11c; July, 10.35c, all bid.

INDUSTRIALS DIP ON U. S. RUBBER'S GLOOMY REPORT

YESTERDAY'S AVERAGES

	High.	Low.	Close.	Net ch'ge.
25 railroads	56.76	56.08	56.24	— .38
25 industrials	87.82	86.06	86.40	— .58
50 stocks	72.04	71.07	71.32	— .48

The New York Times

New York, Feb. 17.—[Special.]—An apparently easier tendency in money did not help today's stock market, in which active industrial shares declined after a higher opening. The effect which definitely easier money rates will even now exert was shown in London today, where the response to Thursday's lowering of the Bank of England rate was a 2 point rise in some of the important war loans.

Our own investment bond market was stronger on the whole, with the usual large business but with reaction in prices where an advance had lately been effected. Nearly all the Liberty loans were higher. The first 4¼s, convertible 3½s, and second convertible 4s each rose 20 cents, with the latter most actively traded in.

U. S. Rubber Depresses.

The stock market acted rather characteristically in the decline of most industrial shares, first, because of an unfavorable annual statement which every one had expected from the United States Rubber company, and, second, because some one had telegraphed from Mexico that one or two of the Mexican Petroleum company's oil wells had encountered salt water.

This was taken as a cue to sell Mexican Petroleum, and the stock, following a flood of orders, broke 6⅛ points. The break in Mexican Petroleum unsettled the entire list, and most speculative stocks ended the day with net declines of a point or more. In the railroad group, Illinois Central dropped 3½ points on the unexpected news that a new issue of $50,000,000 preferred stock is planned in order to finance improvements of the Chicago terminal.

Exchange Market Strong.

Except for the rate on Germany, whose decline to the lowest quotation in a fortnight resulted doubtless from purchase of credits for reparations, today's foreign exchange market was again strong. An early slight decline in sterling was more than recovered before the close, and exchange on various other European markets rose emphatically, including that on France, which today reached the highest rate since 1919, except for one or two days last May.

Signs are again becoming visible of change in the distribution of the gold which, for so many months, has been flowing uninterruptedly from all the outside world to the United States.

GASOLINE AND LINSEED OILS.

CHICAGO, Feb. 17.—GASOLINE — Tank wagon, 19½c; service station, 21½c; machine, 27.9c. CARBON—Perfection, 11½c; machine oil, summer black, 13.4c; do winter, 13.9c. LINSEED OIL—Raw, 1 to 4 brls, one delivery, 93c; do boiled, 95c. DENATURED ALCOHOL—52c. WHITE LEAD—100 lb. kegs, $12.25; 25 lbs, $3.25. CORN OIL—Package, 24 pts, $6.50; 12 qts, $6.70; 6 gals, $10.20; 12 half gals, $11.25; No. 5, 2 cans to case, $10.67; steel drums, $9.34, less than carloads. TURPENTINE—$1.06.

CHICAGO CITY, Pa.—Credit balances, $3.25. Runs, 111,993 brls; averages, 57,663. Shipments, 87,726 brls; average, 51,571.

DRY GOODS MARKETS.

NEW YORK, Feb. 17.—Sheetings in better demand today, sales being made at lower prices, principally to the bag manufacturing trade. Print cloths steady; finished goods and silks quiet; yarns lower; burlaps steady with trade light; wool goods moving irregularly; tweeds, plaid black overcoatings, and fancy dress goods doing better than other lines.

ROSIN AND TURPENTINE.

SAVANNAH, Ga., Feb. 17.—TURPENTINE—Firm, 84⅝c; sales, 50 casks; receipts, 35; shipments, 205; stock, 6,109. ROSIN—Firm; sales, 688 brls; receipts, 342; shipments, 208; stock, 73,048. Quote: B, D, E, F, G, H, I, $4.00; K, $4.40; M, $5.15; N, $5.45; W. G., $5.70@5.75; W. W., $6.00.

SUGAR MARKETS.

NEW YORK, Feb. 17.—SUGAR—Raw, firm; Cuban, 3.79c for centrifugal. Porto Rico, 3.70c. Raw futures closed 3 to 4 points net higher. March, 2.24c; May, 2.43c; July, 2.61c; September, 2.74c. Refined, unchanged with the granulated listed unchanged. Futures closed unchanged to 10 points net higher. March and May, 5.50c; July, 5.75c.

IN FOREIGN STOCK MARKETS.

LONDON, Feb. 17.—Bar silver, 34¼d per ounce. Money, 2½ per cent. Discount rates, short and three months bills, 3¼@3½ per cent.

PARIS.—Prices were heavy on the bourse today. Three per cent rentes, 58f 80c. Exchange on London, 49f 97c. Five per cent loan, 78f 95c. The dollar was quoted at 11f 48½c.

BUSINESS NEWS IN BRIEF

[Copyright: 1922: By Fairchild News Service.]

NEW YORK.—The International Ladies' Garment Workers union's general executive board has resolved to demand elimination of piece work in all dress and waist producing markets after the expiration of present agreements. The decision may result in the bitterest fight in the history of garment trades.

LONDON.—The Statist's index number for January shows wholesale prices of hemp, wool and silk advanced over December's levels. General commodity price index, however, is lower owing to drop of raw cotton.

NEW YORK.—Trade association officials commend the tentative regulations for trade associations agreed upon by Secretary Hoover and Attorney General Daugherty.

PARIS.—The supreme economic council of the soviet government has decided to establish a monopoly on cotton plantations in Russia. The object, apparently, is to prevent Turkestan planters from devoting their entire acreage to cereals.

NEW YORK.—Leading men's clothing manufacturers are skeptical of the value of Senator McCumber's prediction that the new wool tariff basis will be 33 cents a pound, scoured content. They expect 25 cents a pound.

FALL RIVER, Mass.—Cotton goods sales show increase. Sales for the week are estimated at 115,000 pieces. Deliveries extended through six or eight weeks. Prices hold steady and rise slightly in some cases.

PROVIDENCE, R. I.—The newly appointed State Board of Mediation and Conciliation has asked strikers and mill owners in the cotton mill wage dispute in Rhode Island to appear before it Saturday. Little hope of a settlement is entertained, however, as both sides maintain they have nothing to arbitrate.

NEW YORK.—Some men's clothing manufacturers admit that woolen and worsted mills may raise prices. The bulk of the trade, however, is skeptical of the success of such a move. It would stop buying, they say.

NEW YORK.—With fair business reported in print cloths in the grey goods market Friday, the 39 inch, 80x80, 4.00 yard, dropped a quarter cent a yard and sold at 10½ cents. Quotations on other print cloth constructions were unchanged, but firmer. For 38½ inch, 64x60, 5.85 yard, and 39 inch, 72x76, 4.25 yard, most mills demanded 8 and 9 cents, respectively, an eighth above the market.

6% Money

FIVE and ten year loans at a 6% rate on Central Business Properties.

These are not bond issues. They are loans for Life Insurance Companies.

It will pay you to consult us before renewing a maturing loan, or making a new one. Telephone and our Representative will call.

CHICAGO TRUST COMPANY
REAL ESTATE LOAN DEPARTMENT
Arthur B. Cody-Hiram S. Cody, Managers
State and Madison—Central 7040

Stock Yards Company Stocks for Sale

The shares of stock owned by Nelson Morris, Edward Morris, C. M. Macfarlane, L. H. Heymann and H. A. Timmins, are hereby offered for sale in compliance with arrangements made with the Government under the Consent Decree. Bids will be received by the LIVE STOCK EXCHANGE NATIONAL BANK up to and including March 1st, 1922, for all or part of the stocks owned by the above named persons in Stock Yards Companies and Stock Yards Terminal Railways. The stock is offered subject to prior sale and to the right of the owners to reject in whole or in part any or all bids, and is also subject to the approval of the Supreme Court of the District of Columbia.
Live Stock Exchange National Bank
Union Stock Yards, Chicago

Bond Salesmen

We have places for two successful salesmen in our Chicago organization. This opportunity is remunerative and is unusual in respect to possibilities of promotion for men with executive ability. It provides association with prominent Chicago financial interests. Reply in detail, which will be held in strict confidence.
ADDRESS
K A 298, Tribune

American Telephone & Telegraph Co.
136th Dividend
The regular quarterly dividend of two dollars and twenty-five cents per share will be paid on Saturday, April 15, 1922, to stockholders of record at the close of business on Friday, March 17, 1922.
On account of the Annual Meeting of the stockholders, the transfer books will be closed at the close of business on Friday, March 17, 1922, and reopened at 10 a. m. March 20, 1922.
H. BLAIR-SMITH, Treasurer.

WILCOX & COMPANY
FOREIGN EXCHANGE, BONDS AND CURRENCY
We Solicit the Business of
BANKS AND DEALERS ONLY
Send for our Weekly Quotation Sheet.
Direct Private Wire to New York
172 W. Jackson Blvd. Wabash 9366

Whereas, The undersigned are members of the Creditors' Committee, constituted by the Agreement dated the first day of May, 1921, between the Union Land and Cattle Company, Beverly D. Harris, J. C. Howe, W. W. Smith, Charles W. Folds, James K. Moffitt, George Wingfield, and E. E. Brown, as a Committee, The First National Bank of San Francisco and various other creditors of the Union Land and Cattle Company, H. G. Humphrey and W. H. Moffat, and the First Trust and Savings Bank and the Reno National Bank as depositaries; and

Whereas, Article 9 of said Creditors' Agreement, is as follows:

This agreement may be terminated at any time prior to October 1, 1921, by the Committee delivering a written declaration to the effect thereof to each of the depositaries who shall thereupon immediately return any notes theretofore deposited with them to the respective creditors. On or after October 1, 1921, the Committee with the concurrence of the Trustees acting under the Stock Trust agreement, "Exhibit A" hereto, may, at any time, and after October 1, 1923, the Committee may in its sole discretion, if they believe it to be for the best interests of the creditors, declare the principal and accrued interest of all extension notes issued hereunder due and payable forthwith, and this agreement in other respects terminated, by delivery of a written notice to that effect to each of said depositaries. Upon the delivery of such notice to the depositaries, the principal and accrued interest on all extension notes issued pursuant to this agreement shall immediately become due and payable, anything in said notes or this agreement to the contrary notwithstanding. If this agreement is terminated on or after October 1, 1921, the Committee shall also cause to be published a copy of such declaration as an advertisement in one issue of The Chicago Tribune, or some other paper of general circulation published in the City of Chicago, Illinois, and in the Nevada Reno Journal, or some other paper of general circulation published in the City of Reno, Nevada, and shall cause a copy of said declaration to be mailed to each creditor who shall have deposited his notes hereunder at the address given in such creditor's notice of depositary at the time he deposited said notes, but the publishing of such advertisements and the mailing of such notices shall not be necessary to the maturing of the extension notes issued pursuant hereto, and

Whereas, It is the desire of the undersigned to terminate said Creditors' Agreement, they believing it to be for the best interests of the creditors of the Union Land and Cattle Company that it be terminated, and the principal and accrued interest on all extension notes, if any, issued under said Creditors' Agreement declared due and payable forthwith:

Now, therefore, The undersigned pursuant to the authority vested in them and with the concurrence of the Trustees acting under the Stock Trust Agreement, which is Exhibit A to said Creditors' Agreement above described, do hereby declare said agreement dated the first day of May, 1921, by and between the Union Land and Cattle Company, Beverly D. Harris, J. C. Howe, W. W. Smith, Charles W. Folds, James K. Moffitt, George Wingfield and E. E. Brown, as a Committee, The First National Bank of San Francisco and various other creditors of the Union Land and Cattle Company, H. G. Humphrey and W. H. Moffat, and the First Trust and Savings Bank and the Reno National Bank as depositaries, terminated, and the principal and accrued interest on all extension notes, if any, issued under said Creditors' Agreement, to be due and payable forthwith, and do hereby direct that a duplicate original of this declaration be delivered to the First Trust and Savings Bank of Chicago and the Reno National Bank, as notice of the action of the undersigned.

This Declaration may be signed in multiple parts, but all such multiple parts shall be taken and constitute one instrument.

In Witness Whereof The undersigned have hereunto set their names this 11th day of January, A. D. 1922.

BEVERLY D. HARRIS,
J. C. HOWE,
W. W. SMITH,
CHARLES W. FOLDS,
JAMES K. MOFFITT,
GEORGE WINGFIELD,
E. E. BROWN.

The undersigned being the Trustees named in the certain Agreement dated May 1, 1921, by and between Wellington T. Smith and other stockholders of the Union Land and Cattle Company, Rudolph Spreckels, M. A. Traylor, Stevenson E. Ward, Wellington T. Smith and Joseph G. Hooper as Trustees, the First Federal Trust Company as Depositary and the Union Land and Cattle Company, do hereby concur in the foregoing action of the Creditors' Committee under the Creditors' Agreement dated May 1, 1921, between the Union Land and Cattle Company, Beverly D. Harris and others as a Committee, the First National Bank of San Francisco and others as Creditors of the Union Land and Cattle Company, H. G. Humphrey and W. H. Moffat and the First Trust and Savings Bank and the Reno National Bank as Depositaries, declared said Creditors' Agreement terminated and the principal and accrued interest of all extension notes issued under said Creditors' Agreement, if any, due and payable forthwith:

The undersigned, as Trustees as aforesaid, do hereby further declare the Stock Trust Agreement, dated May 1, 1921, aforesaid under which they are acting as Trustees, terminated, and direct that a duplicate original of this declaration be delivered to the First Federal Trust Company, as Depositary under said Stock Trust Agreement.

This declaration may be executed in multiple parts, but all such multiple parts shall be taken as and constitute one instrument.

In Witness Whereof The undersigned have hereunto set their names this 11th day of January, A. D. 1922.

RUDOLPH SPRECKELS,
M. A. TRAYLOR,
STEVENSON E. WARD,
WELLINGTON T. SMITH,
JOSEPH G. HOOPER.

7%
For Your Money
Invested in Our
First Mortgage Real Estate Gold Bonds
Denominations
$50, $100, $500, $1,000
Partial Payment Plan
$1, $5, $10, $25 Payments
Ask for information
Chicago Trust Co,
Real Estate Loan Department
Arthur B. Cody—Hiram S. Cody, Managers
State and Madison Sts.
Central 7040

NOTICE
THE RECEIVER'S SALE of
The St. Charles Hotel
ATLANTIC CITY, N. J.
Advertised to take place at the hotel
Saturday, Feb. 18, 1922, at 2 P. M.
has been adjourned
By order of the Chancellor until
Saturday, March 18, 1922, at 2 P. M., at the hotel
When the Sale Will Take Place
Norman Grey, Receiver.
Martin V. Bergen, Esq., Counselor for Receiver.
Samuel T. Freeman & Co.
AUCTIONEERS
1519-21 Chestnut St., Phila.

Gillette Safety Razor Company
The board of directors have today declared a stock dividend of 2½ per cent, payable from the office of the Old Colony Trust company, Boston, Mass., on June

...NS WANTED—MALE.
...epers and Clerks.
...TD—OFFICE MAN; 12 YRS ...c.; age 30; can manage small ... E 190, Tribune.
...TD—BOOKKEEPER OR ASST. ...an, competent, reliable, good ... 232, Tribune.
...TD—SMALL SETS AUDITS. ...ddress E 259, Tribune.
...ants and Auditors.
...Bkkpr., Accountant.
...accounting as senior, 3 yrs. ...per, age 30, single, h. s. and ...dresser, fine penman, capable ...omplete charge of large ac... ...nd handling entire finances of ... willing to prove ability; de... ...connection; salary $175 per ... 593, Tribune.
...TD—ACCOUNTANT, CORRE... ...st, capable of handling large ...s, including P. & L. and Fi... ...nts; eight years' experience. ...Tribune.
WTD—SUPERVISING AC... ...d report writer with execu... P. A., member Amer. Inst. ... accounting experience, well ...ax. Address E 288, Tribune.
... TAX RETURNS ...ert accountants. Individuals ...ses, $10 to $25. Rand. 1617.
WTD—INCOME TAX COM... ...S. NEW SYSTEMS, books ...losed, part time, reasonable.
...TD—LET ME FIX YOUR IN... ...n or put your books in order. ...xel 7307.
...TD — AUDITS, SYSTEMS. ... Hyde Park 7841.
...ves and Managers.
...TD—AMBITIOUS AND PRO... ...man of good character and ...s permanent sales connection ...ress E 326, Tribune.
...ions and Trades.
...TD — JOB PRESSMAN IN ... Laugelier, 1419 W. Jack... Haymarket 7520.
...TD—BAKER; 18 YRS.' EXP. ...n. Address E 290, Tribune.
...TD — YOUNG PHYSICIAN. ...co. Address Y 500, Tribune.
...harmacists.
...TD—DRUG APPRENTICE; 4 ...ys; speaks Lithuanian. Ad...bune.
...nd Garden Help.
...TD—ASST. GARDENER AND ... private place; good grower; ... age 29. Address E 111, ...
...ss Servants.
...TD — JAPANESE SCHOOL... ...d in kitchen and housework; ... 114, Tribune.
...TD — ON N. SIDE BY EXP. ...t Chicago refs.; willing to ...Evanston 6389.
...D — JAP. AS BUTLER OR ... housework; small family. Address E 330, Tribune.
...D—JAP STUDENT IN FAM... ...s. Y. K. Jap. Y. M. C. I.
WTD — JAPANESE, 1ST ...ter; ref. Noka, Doug. 5959.
...D—JAPANESE SCHOOLBOY, ... kind. Went. 5294.
...D — COL. CPLE., HOUSE... ...fam.; refs. Lincoln 3527.
...eamsters, Chauffeurs.
...TD—EXP. MECH., chauff. ...5 yrs.; sin.; sal. reas.; ref.
...D — CHAUFF.; 12 YRS. ...S. pref. Ph. Grace 7032.
...D—CHAUFFEUR; REFINED ...yrs. last position; toured ...own repairs. Irving 7189.
...TD—AS CHAUFFEUR; 10 ...est refs. Address J H 99.
...TD—CHAUFFEUR, COL.; 10 ...ref. Douglas 4861.
...TD—COL. CHAUFFEUR, ...or truck. Douglas 1566.
...D — CHAUFF.; PRIV. FAM.; ...S. Care Ruehl, Div. 3449.
...phers, Typists, Etc.
...TD—TYPIST-BILLER, UN... ...rs exp., desires permanent po... ...wk. Address E 165, Tribune.
...scellaneous.
...TD — FILIPINO COLLEGE ... work after 3 and evenings ... anything. M. C. Lijuaco.
...l Contract Work.
...D — HAULING WITH ONE ...ner will drive; $54 per week. ...Tribune.

... WANTED—FEMALE.
...pers and Clerks.
...EPER-AUDITOR.
...ledger, monthly and p. and ...ddress C 355, Tribune.
...—BKKPR., CASHIER, AU... ...ledger exp.; all replies an... Address C 423, Tribune.
...—OUTSIDE CITY, BKKPR. ...excel. exper. in Milw.; $25. ... Wis.
...ons and Trades.
...D—ALL ROUND HELPER ... exp. Ken. 7234-J.
...ics and Cooks.
...D — BY LADY IN GOOD ...nding and sewing and help ...rk. Ph. Wellington 0573.
...D — SECOND OR GEN. ... woman; suburban. Ken.
... — GOOD, RELIABLE COL. ...mily; good pastry baker; ...ises. Douglas 2757.
...—GENL. HOUSEWORK BY ... 850 Grace-st. Ph. L. V.
... — COMPETENT CHAM... ...h trained; highest refs. ...pri. fam. Graceland 4195.
...; NO WASHING; SMALL ...ldrake 4033. 6330 Lake-
...—LIGHT HOUSEWORK; 2 ...nces. Sunnyside 8473.
... — AUSTRIAN GIRL AS ... R., 1121 Orleans-st.
... — EXP. LADY'S MAID ...H., 1121 Orleans-st.
...COL. GIRL. GEN. HOUSE... ...ory 4983.
...—COL., 1ST CLASS COOK.
...D—EXP. COL. GIRL. ...d days. Douglas 9887.
...—EXP. COL. GIRL. GEN. ...s. Douglas 9577.
...—NEAT COL. GIRL. GEN. ...s. West 4218.
...—GEN. HOUSEWK.; EXP. ...class ref. Victory 5253.
...—COL. MAID; NO SUND.; ...el 4041.
...s and Caretakers.
... — GIRL, 18, TO TAKE ...nd assist in housework; is ... 2 months in America; ... Ph. Boul. 0730.
...—HOUSEKEEPING POSI... ...s. family; N. Shore; good ...wen. Evanston 1288.
... — WOMAN WITH 7 YR. ...otherless home pref. Sun...
...and Seamstresses.
...SEAMSTRESS, 12 YRS. ...men's clothes; col. 3315 ...after 2 p. m.
...—FIRST CLASS DRESS... ...s, wraps; $5 day. Edge...
...l Governesses.
...PRAC. NURSE, PLEAS... ...ny case of ref. Albany
... — NURSE WILL TAKE ...ental case in own home ... Kenwood 0771.
...URSE WILL TAKE OLD ...; pleas. sur. Drexel 0475.
...NURSEMAID; WHITE; ...108 Sedgwick-st.
...and Day Work.
...SMALL BUNDLES OF ...ome or cleaning by the
...AUNDRESS OR HOUSE... ...y. Drexel 1281.
...OKING AND SERVING. ... Oakland 7117.
...WORK HALF DAYS OR ...ntworth 7612.
...EXPERIENCED LAUN... ...aranteed. Diversey 3122.
...OL. CATHOLIC, DAY ...f days. Calumet 5216.
...Y SWEDISH LAUN... ... work. Superior 2130.
...s, Typists, Etc.
...EC.-STENOG., THOR... ...ears' exp., desires posi... ...ity. Address Y 555.
...ENO., BEGIN., H. S. ... neatly; chance for ad... ...ress C 207, Tribune.
...VENINGS, STENOG. ...exp.; good ref.; adeq... ...ribune.
... SECRETARY-STENO. ... Juniper 3262.
...RS' SERVICES.
...ILL DO HOME WORK ...rges. Fairfax 1185.
...ALE HELP.
...d Offices.
...YPIST—CAPABLE OF ...et of manufacturing ...s and financial state... ...only; state experience ...ddress K M 551, Trib...
...STENOGRAPHER — ...sale lumber office en... ...ure; answer in own ...e, experience, salary ... start. Address K A

WANTED—MALE HELP.

Stores and Offices.

GROCERY STOCKKEEPER—25 TO 35 YRS. of age; strong, able bodied and experienced man; do not apply unless you have a successful record. Apply Miss Crane, 9 to 11 a. m.
T. & G. STORE,
16 N. Michigan.

MAN—25 TO 30, FOR DETAIL OFFICE work and correspondence.

WRITE

stating qualifications. TIDEWATER OIL SALES CORPORATION, 3433 S. Racine.

SALESMAN—AN ESTABLISHED MANUFACturing Co., making a line of products sold to manufacturers and public institutions, has an opening for a young man with actual experience in the preparation and issue of advertising bulletins and catalogues, with the ability to prepare effective sales literature, and a willingness to work hard for a proper immediate compensation and definite future prospects. Applications should state in detail age, experience, record of employment, with salaries earned, and inclose samples of actual work. No applications not giving this information will be considered. Address J P 538, Tribune.

SHOE SALESMAN—EXPERIENCED, FOR shoe dept. Apply KLINE BROS., Joliet, Ill., or ph. Joliet 540.

SODA DISPENSER — EXPERIENCED, FOR high class soda shop; must know how to mix all kinds of syrups and fancy dishes; state age, experience and phone number. Address K M 441, Tribune.

STENOGRAPHER — EXPERT, IN LARGE law office; good salary to right man; state age, education, experience, and salary expected. Address E 258, Tribune.

TIMEKEEPER — ONE FAMILIAR WITH packing house work preferred; must be thoroughly conscientious and willing worker; fast and accurate with figures; not afraid of work; steady and reliable; others need not apply. Address K M 547, Tribune.

TOUCH TYPISTS—YOUNG MEN, EXPERIenced on any standard keyboard, to learn the monotype keyboard; excellent opportunity for bright, capable young men to learn a lucrative trade. State age, whether married or single, and education. Address K A 417, Tribune.

Executives and Managers.

MAN—A MANUFACTURER HAS AN OPENing for a high grade man of executive ability. To one capable of earning $10,000 a year we have an exceptional opportunity to offer. Must be capable of organizing and taking full charge of sales force for Northern Illinois, and must be willing to invest $750, fully secured. Man with car preferred. Interview by appointment only. Phone D. G. RICHTER, Room 1832 Hotel Morrison.

A SALES MANAGER.

BIG MAN FOR BIG DRIVE.
Can earn $15,000 to $20,000 this year, closing cities on our proven patented product; successful plan; every man making good. L. R. Rawes, Vice Pres., 7 W. Madison, Suite 1505.

FOUNDRY SUPERINTENDENT — GRAY iron stove and furnace castings; must have good record; give detail experience and salary expected. Communications held strictly confidential. Address K A 237, Tribune.

DESIGNER — EXPERIENCED FOR HIGH class men's custom tailoring establishment; must have good appearance; state age, experience and salary expected. Address K A 228, Tribune.

SODA FOUNTAIN MAN—EXPERIENCED, to act as manager of large fountain; must be high class, with references. Address F A 14, Tribune.

Boys—Office and Factory.

BOY—ERRAND AND STOCK; MUST BE 16. Apply E. BURNHAM, INC., 138-140 N. State.

Professions and Trades.

ARCHITECTURAL DRAFTSMAN — ALL around man with experience on flat bldg.; only good men need apply. Call between 12 and 2. 1859 W. Chicago-av.

ARTIFICIAL LIMB AND BRACE MAKER—Experienced. Address K L 485, Tribune.

ARTIST—MUST BE FIRST CLASS LAYOUT man on direct by mail work of all kinds; send samples of work with application. THE WALTER S. MILLER CO., 14-16 N. St. Clair-st., Toledo, O.

AUTO MECHANICS — THOROUGHLY EXperienced on engines of Nelson Le Moon and White trucks; no others need apply.
DARLING & CO.,
4201 S. Ashland.

BUILDING MECHANICS
OPEN SHOP.
Cement finishers, 85c.
Composition roofers, 92½c.
Fixture hangers, $1.00.
Hoisting engineers, $1.10.
Carpenters, $1.00.
Lathers, $1.00.
Plumbers, $1.02½.
Slate and tile roofers, 95c.
Sheet metal workers, 95c.
Sheet metal helpers.
EMPIRE CONSTRUCTION Co.
218 N. CLARK-ST., NR. LAKE.
CITIZENS' COMMITTEE TO ENFORCE THE LANDIS AWARD.

BUTCHERS—1ST CLASS, ALSO MEN CApable of managing up to date markets; good salary and bonus paid to those showing ability; this is an opportunity to become connected with a growing business; only men able to show clear records and good references need apply. Apply in person. FEILCHENFELD BROS., 1200 E. 63d-st.

CABINET MAKERS AND RIVETERS — FOR structural steel shop. Apply at office.
HANSELL-ELCOCK CO.,
Archer and Normal.

CAR CARPENTERS.
Experienced on new freight cars; long contract on refrigerators; inside work. 2310 S. Paulina.

CHIEF ENGINEER
For large hotel plant; must be capable to take full charge. In reply give references, record, and telephone number. Address K T 466, Tribune.

COMPOSITOR.
Exp. looseleaf headings and lockup; union; steady work; 1 block Chicago-av. L station.
TALLMAN-ROBBINS CO.,
314 W. Superior-st.

COPYMAN—THOROUGHLY EXPERIENCED in making up and laying out copy for automobile Supply Catalogs.
THE CATALOG ASSOCIATION,
508 S. Dearborn-st.

DIE SINKERS—SEVERAL FIRST CLASS; automobile drop forging die work. Apply Western Drop Forge Co., Marion, Indiana.

DRAFTSMEN—EXPERIENCED, CUT STONE, good opportunity; permanent employment for right party. See H. C. Quackenbush, 551 First National Bank Bldg.

ELECTRICAL ENGINEER—WITH EXPERIence in layout and installation of power and lighting systems in office buildings, industrial plants, and theaters; sales experience with architects and contractors advantageous; state age, education, and experience. Address H F 16, Tribune.

ESTIMATOR.
Structural steel and miscellaneous iron; must be good takeoff man and extender; give experience, salary and references in first letter. Address K M 370, Tribune.

ESTIMATORS — ELECTRICAL. KAPSA Electric Co., 2320 S. Kedzie.

FIREMAN — FAMILIAR WITH LOW PRESsure heating system, for night work; board, room, and laundry furnished; references required. Room 1233 1st Natl. Bank Bldg.

FOLDING MACHINE OPERATOR—STEADY job good man; 48 hour shop. Address K A 142, Tribune.

FORD MECHANICS —ONLY FIRST CLASS motor men need apply. 1466 S. Michigan.

GLAZIER — MAN EXPERIENCED, CAPAble setting windshield glasses; only A1 need apply. Warshawsky & Co., 1915 S. State.

HAND SCREW MACHINE OPERATORS—Experienced; in reply state past experience. MONARCH TELEPHONE MANUFACTURING CO., Fort Dodge, Iowa.

HAND AND MACHINE PRESSERS — EXperienced. Apply Acme Cleaners & Dyers, 3836 N. Clark-st.

LINOTYPE OPERATORS—NIGHT WORK; steady. M. & L. Typesetting Co., 4001 Ravenswood-av. Lake View 2515.

MAN—A FIRST CLASS MAN FOR MAKE ready work on both cylinder and platen cutting and creasing machines for folding paper box work. CORSON MANUFACTURING COMPANY, Lockport, N. Y.

MEN—OVER 21, EXP. UNNECESSARY, TO take charge of vulcanizing shops; wages 70%; will open a shop in your town; Baffetti Vulcanizing System, 917 Washington-blvd.

METAL SPINNERS — EXPERIENCED, steady work, good wages. WILSON UTENSIL COMPANY, 431 E. 3d-st., Dayton, Ohio.

ORNAMENTAL IRON DRAFTSMAN — EXperienced in stairs and elevator inclosures. Address K M 467, Tribune.

PAINT GRINDER — THE QUALITY PAINT CO., 253 N. Western-av.

PHONOGRAPH TRIMMERS — AT ONCE; must be experienced. 1458 W. Kinzie-st.

PHOTO-ENGRAVER—WORKING FOREMAN, for etching and finishing department; splendid opportunity for right man to make permanent connection with leading concern in Canada; open shop, 48 hours. Do not apply unless you can prove that you are thoroughly experienced in the very highest class of black and white work. A knowledge of color work also desirable, but not absolutely necessary. We are looking for the best man in the business. To such a man we will pay highest wages and a share in the profits of the business. Please give full particulars in first letter as to where you have worked and salary received; also, if possible, send samples of work and photo. Address H F 10, Tribune.

PHOTO ENGRAVER—FIRST class opportunity for a Ben Day artist, color etchers, and hand press proofer. Apply in person. UNITED PHOTO ENGRAVER, 7332 W. Harrison-st. Open shop.

PRINTERS—STONE MEN: WE ARE IN need of two A No. 1 stone men and also tariff make up men, for work in large out of town house specializing in high grade catalogue color and tariff; transportation paid; permanent positions to men who qualify; highest salaries; nonunion. Apply Room 818 Fischer Bldg.

WANTED—MALE HELP.

Professions and Trades.

PRINTER,
experienced in plain and embossed printing in paper box factory. Address K L 596, Tribune.

PRINTER.
First class cylinder stoneman, nonunion. Address J S 498, Tribune.

PRINTER — ALL AROUND, FOR SMALL shop. Elmhurst Press, Elmhurst, Ill.

RETOUCHER — YOUNG MAN, WITH EXperience in retouching or sign painting; handy with brush; good opportunity for advancement. Address K M 180, Tribune.

SUBSTAT. AND POWER STATION OPERators—Experienced, for large industrial plant. Give experience, age, and wages expected. Address K L 594, Tribune.

SWITCHBOARD WIREMEN — EXPERIenced. In reply state past experience. Monarch Telephone Mfg. Co., Fort Dodge, Ia.

SWITCHMEN—ONLY B. R. T. MEN NEED apply. Room 1100, 537 S. Dearborn-st.

WOOD TURNER — FIRST CLASS. HARTMAN-MALCOM CO., 847 N. Troy-st., nr. Grand-av.

Pharmacists.

PHARMACIST—REGISTERED; REFS. APply Carnegie's Drug Store, Blackstone Hotel.

PHARMACIST ASSISTANT — 2200 N. Halsted.

REGISTERED ASSISTANT—ALL AROUND man, A1 references required; Northwest Side. Call after 11, Humboldt 1314.

Salesmen, Solicitors, Etc.

ACCIDENT-HEALTH SALESMEN—WHOLE, part time; Chicago and towns in Ill., Ind. General Accident Co., 64 E. Jackson-blvd.

ADVERTISING SOLICITOR.
Reliable, high grade man of ability for Chicago and nearby states; knowledge of hardware prospects preferred; good opportunity.
PROFITABLE RETAILING,
1024 S. Wabash-av.

AUTOMOBILE SALESMEN—WE NEED 2 good men, experienced in any line of business; good proposition to right man. See MR. FOSTER, South Side Auto Sales, 6146 Cottage Grove.

AUTOMOBILE SALESMAN—EXPERIENCED, with ability to sell cars; reply giving qualifications; present employment, age, etc. Address N B 214, Tribune.

CITY SALESMAN—ON LEADING NEW York lines of coats, suits, dresses, and skirts. Call 5th floor, 411 S. Wells-st.

CLAY WORKERS—FOR OPEN SHOP SEWER pipe plant, with experience as die greaser; head setter, stop setter, molder brancher, socket finisher, press man, turner, second floor man and shift burner. Also experienced brick plant inside foreman, tableman, fire brick moulder, head burner, shift burner and setter. Those not experienced need not apply. Transportation paid; board and lodging furnished with highest going rate. Write or call 604, 133 W. Washington. Dearborn 1946. Office open Sun.

COMMERCIAL CAR SALESMAN—EXPERIenced, to sell Ford products; we have an excellent proposition to offer a high grade man; must reside on South Side. G. & S. MOTOR CO., 88th and Commercial-av.

ELECTRICAL SUPPLY SALESMAN.
Old line house has opening for experienced salesman on South Side; must have trade and be high grade; salary and bonus; replies held confidential. Address K M 322, Tribune.

HIGH GRADE SALESMEN.
Men wanted for quick advancement. Must be well educated, well dressed, aggressive, good talkers, and willing to learn our business. The right man will be quickly advanced to position worth $5,000 per year. A drawing account will be given to men who qualify. Call betw. 9:30 a. m. and 1 p. m. and see MR. WHITING, 117 N. Dearborn-st., Room 409.

LADIES' SHOE SALESMEN—HIGH GRADE, only experienced men considered. Apply at once. I. MILLER & SON, 41 S. State-st.

LARGE RETAIL COAL COMpany can use a few real salesmen; excellent opportunity for permanent position and advancement; reply giving full details, also phone number. Address K A 252, Tribune.

MAN—YOUNG, LIVING WITH PARENTS IN Chicago or suburbs, can earn liberal commissions during spare time selling highest class water filters in modern apartments and residences exclusively. RED CROSS FILTER CO., 184 W. Washington-st.

MEN—FULL TIME OR YOUR SPARE TIME, who are willing to work under supervision of a manager; no selling. We have vacancy for five good reliable men with reliable house, with a reputation second to none. McCORMACK, BLACK & CO., 357 Conway Bldg. Main 2053. [Open evenings until 9 o'clock.]

MEN—10, FOR TAKING ORDERS, HOUSE to house, with manager; must be clean cut and hustlers; experience unnecessary; guaranteed salary and commission. 844, 127 N. Dearborn-st.

MEN — JUNIOR SALESMEN, FULL OR spare time; willing to devote one night week training for high salaried sales position. Address Y 491, Tribune.

MEN—TO SELL; WORK 5 HOURS, MAKE $7. I will prove it. Call any day between 8 and 1. 3833 N. Whipple-st. Stromberg.

MEN—IF YOU WANT WORK, SEE US. 22 Quincy-st., Room 509.

NEWSPAPER PREMIUM SOLICITORS—75C per order; opportunity to make more than $40 a week. Apply CHICAGO EVENING POST, 12 S. Market-st.

PRINTING SALESMAN — MEDIUM SIZED printing plant, doing thoroughly high class work, requires the services of a competent salesman; excellent opportunity and permanent connections assured. Write fully regarding past experience. Replies strictly confidential. Address K M 549, Tribune.

PLUMBER—FOR SUPERINTENDENT AND estimating with employing or master's license. Address E 146, Tribune.

PRINTING ESTIMATOR — THOROUGHLY competent and experienced in handling big work; permanent position; excellent opportunity. State in confidence experience in detail. Address K A 412, Tribune.

PRINTING SOLICITOR — EXPERIENCED; commission basis. Artcraft Printery, 313 S. Clinton.

PROOF READER — FIRST CLASS, COMBInation layout man and proof reader; steady position if qualified. Address K T 407, Tribune.

SALESMEN.
With established route to sell high class article to hotels; big commissions. For interview phone Haymarket 4032 Sat. and Sun. Address E 115, Tribune.

SALESMAN — FOR CHICAGO AND SURrounding territory, to represent house making high grade popular priced boys' wash suits and children's rompers; must have good following; good proposition. Write fully in first letter. Address H C 21, Tribune.

SALESMAN—SELL FIRST CLASS REAL estate, first mortgage bonds, whole or part time; well established house; excellent opportunity to increase your income. Address K A 180, Tribune.

SALESMEN — ACCIDENT, HEALTH, FUneral benefit insurance; spare time; no experience or investment necessary; top commission; Chicago home office connection. Address K A 143, Tribune.

SALESMEN—HIGH CALIBER PROPOSItion; has real merit; wonderful talking points; sincerity and enthusiasm will compensate for lack of training. J. S. MARTIN, 309, 111 W. Jackson.

SALESMEN — CITY, TWO, WITH OR WITHout auto, to demonstrate extraordinary specialty to every mfr., jobber, wholesaler, distributor, m. o. house, etc. Call after 1 o'clock. 425 Monadnock Block.

SALESMEN — CALLING ON HARDWARE and house furnishing trade; take orders for stable lines that repeat; full protection on reorders; no samples to carry. Shannon Mfg. Co., Armitage 2219.

SALESMEN — WITH HOUSE TO HOUSE selling experience, wanted by New York concern to work into positions as crew managers. Apply Room 1015, 30 N. Dearborn.

SALESMAN — EXPERIENCED REAL ESTate salesman; West Side old established firm has use for good man. Address K A 253, Tribune.

SALESMAN — PRINTING LOOSE LEAF and ledger, experienced, with a following only need apply; give full details in first letter. Address K M 376, Tribune.

SALESMEN—WE CAN FURNISH A FEW snappy women and men who can sell advertising; permanent employment; good remuneration. 1606 Masonic Temple. R. M. Johnson.

SALESMEN—CITY AND SUBURB, CAPAble of meeting executives and selling personal service on liberal commission basis. Phone Franklin 0909.

SALESMAN—FOR CITY; INTELLIGENT, clean cut man of good habits, to sell architects' and engineers' supplies. Address K A 228, Tribune.

SALESMEN — ON LESLIE'S WEEKLY; OUR new easy selling plan will enable you to make big money; nothing to collect. Call 1732 Transportation Bldg., 608 S. Dearborn.

SALESMAN — EXPERIENCED, FARM IMplement salesman with a car to travel Indiana. Phone Boulevard 0967 for an appointment.

SALESMEN—WE HAVE AN OPENING FOR several good men of good reference where a future is an incentive to a hustler. Apply Room 601, 30 N. La Salle-st.

SALESMEN—NEW SELLING PROP.; HUSTlers can earn $75 weekly; no competition; drawing acct. to those who qualify. Apply Rm. 507, 115 S. Dearborn-st.

SALESMEN — AUTOMOBILE, TO SELL Buick cars, in Chicago and suburbs. Address K T 223, Tribune.

SALESMEN — EXPERIENCED; BEST REFerences. 22 E. Delaware. See MR. MAGSINO personally, 8-12.

SALESMAN—AWNING, EXPERIENCE PREferred. Hyde Park Awning Co., 4508 Cottage Grove-av.

SALESMAN—A1 CLOTHING AND TAILORing; good pay and steady position. Apply at once. Scott's Clothes Shop, 466-8 S. State.

SALESMEN—3, CITY, LADIES' DRESSES, coats, suits and waists; drawing acct. and comm. 115 S. Dearborn, Rm. 621.

SALESMAN—REAL ESTATE, YOUNG, AMbitious; fine position to right party. Address S T 587, Tribune.

SALESMAN—TO SELL CANDY; STRICTLY comm. basis; state age, experience; give ref. Address K L 483, Tribune.

SALESMAN—CITY, EXPERIENCED; HARDware trade. Address E 323, Tribune.

SALESMEN—TO SELL FORD CARS. LAWDER BROS., 6047 S. Halsted-st.

SALESMEN—5, CLOTHING. APPLY AT once. 22 W. Monroe.

WANTED—MALE HELP.

Salesmen, Solicitors, Etc.

SALESMAN WANTED.
Printing salesman commanding trade, by large printing concern; a good opening for a first class man who can show results; all replies will be held in confidence; do not answer unless qualified. Address B 386, Tribune.

SALESMEN WANTED WHO are interested in the future and are willing to work; no experience required; straight salary paid; write letter of application with references; give complete return address. Address K L 484, Tribune.

SALESMEN—TO HANDLE A LIVE BOILER and power plant specialty. Virgin field with little competition. Must have capable men who can organize and maintain a selling organization under their own control for their own profit. Prefer men with a knowledge of boilers and power plants but not absolutely necessary. Very good proposition for an organizer and a hustler who can get results. Liberal commission and a free hand. Full control of a state. Want representative for all states except Michigan and Wisconsin. All replies held strictly confidential. If interested, address K A 162, Tribune.

SALESMEN
To sell high grade made to measure suits and top coats direct from manufacturer to wearer at $20, $24, and $28. Spring line now ready; experience not necessary. We teach you how in one hour. You get your profit right from the start. Men with no previous experience making $50 to $100 per week. A few foreign language speaking salesmen wanted. Out of town men answer. HOUSE OF CAMPBELL, Wholesale Tailors, 456 S. State-st.

SALESMEN—THE M. L. BATH CO., LTD., of Shreveport, La., one of the largest and best manufacturing stationery houses in the South, are in need of two men who can sell printing. They must know commercial printing, office forms, and county record work from the ground up, and they will be given special attention to develop them in the stationery and office furniture business. The men must not be over 30 years of age, of good habits and appearance, and be workers.

SALESMEN—
Ladies and gentlemen desiring to enter the life insurance business will find a wider field and an increased opportunity with the Old Colony Life Insurance Company, which insures man, woman and child from ages 2 to 60 inclusive under annual premium policies. Address or call up JOHN SWENIE, City Manager, 166 W. Jackson-blvd., 11th floor. Telephone Harrison 1055.

SALESMAN—EXPERIENCED, HIGH CLASS grocery salesman, to represent us in the state of Iowa to sell institutions. The Scudders-Gale Grocery Co., 12th-st. at Poplar, St. Louis, Mo.

SALESMEN—WE OFFER ONE OF THE best propositions in the city to real estate salesmen with a car. If you are interested in obtaining a position with great possibilities arrange interview with
DANIEL WALKER & CO.,
6247 Cottage Grove-av.
Hyde Park 0631.

SALESMAN — ENERGETIC, CONSCIENtious, experienced, for local market; our produc is purely merchandise; business well established; you can't get rich quick but your effort, if properly applied, will net you a very reasonable return; will pay salary or commission or both, as the man selected may elect." Address K A 130, Tribune.

SALESMEN—WE WILL ADD TO OUR SALES force 3 or more first class salesmen; extensively advertised proposition, sold to auto repair men through the trade; sales constantly increasing; now opening up new dept. for direct solicitation, virgin field; salesmen securing big results; exclusive territory. Make appointment. Ph. Calumet 1067.

SALESMAN — FIRST CLASS, BOND, TO sell A1 first mortgage real estate bonds with specially attractive sales features; must have clientele and be able to direct others. Established house; excellent opportunity; liberal compensation. Address K A 98, Tribune.

SALES ENGINEER—WHO HAS A RECORD for producing results; one experienced in the sale of small oil engine or allied line preferred. Compensation will be based on performance. Interview will be arranged for applicants furnishing references and record of experience. Address H D 34, Tribune.

SALESMEN—CATHOLIC.
If you will look at this as friendly advice and not an ad, we can place you on a new proposition that will double your income; experience not necessary. Call 8 to 10 and 4 to 6, 22 Quincy-st., Room 509.

SALESMEN — THE TOKHEIM OIL TANK & Pump Co., one of the oldest and largest manufacturers of gasoline pumps, oil pumps, measuring and dispensing systems, can use the services of several first class men in territory west and north of Chicago. Address MR. GILLESPIE, 612 W. Adams-st.

SALESMEN — TO COMPLETE MY SALES force I need Polish, Bohemian and Italian salesmen for Northwest Side subdivision; good commission and advance given to right man. Call 10 a. m. to 3 p. m., 801 Milwaukee-av., Room 53.

SALESMEN—MEN WHO ARE WILLING TO work hard for advancement; must be well educated, well dressed, aggressive, good talkers and willing to learn our business; live leads and a high grade proposition. Phone Lawndale 7636 for appointment.

SALESMEN—2 HIGH CLASS WHOLESALE grocery salesmen with established retail following in Chicago; state experience; all replies confidential; an unusual opportunity for one who can qualify. Address K M 58, Tribune.

SALESMEN—WHO CAN SELL THE RETAIL merchants; must be ready to start Monday a. m. Call today between 10 and 3; must have $1 for security on samples; good compensation assured. Chess Products Mfg. Co., 3703 Wentworth-av. Boulevard 5488.

SALESMEN—TO REPRESENT A WELL ADVERTISED LINE OF BOYS' WASH SUITS. TERRITORY: CHICAGO AND MIDDLE WEST. GIVE REFERENCES AND STATE EXPERIENCE IN FIRST LETTER. ADDRESS F A 2, TRIBUNE.

SALESMEN—SEVERAL HUSTLING YOUNG men of good habits, to sell in middle West; experience unnecessary; expenses advanced; small bond required. See MR. McDONNELL, Rm. 504, 509 S. Wabash.

SALESMAN — WHO CAN PRODUCE SELLing direct to users. Loose Leaf Systems, Blank Books, and Steel Office Furniture. LE FEBURE LEDGER CO., Cedar Rapids, Ia.

SALESMEN—THE NEW YORK LIFE INSURance Co., 343 S. Dearborn-st., Room 510, has an opening good for $10,000 yr. income. See Mr. McKay or Mr. McArthur.

SOLICITORS—MALE AND FEMALE; NEW laundry; attractive proposition. 6962 Cottage Grove-av.

SOLICITORS — COFFEE; NO PREMIUMS; repeat commission. 340 River-st. B. L. Lee.

TELEPHONE SALESMEN — MUST BE 1ST class and well educated. Newspaper proposition. 932, 108 S. La Salle-st.; age 30-45.

YOUNG MEN — TEN; NEAT APPEARING, 18 to 21, to travel with manager. Leave Sunday. Mr. Ewing, 1209, 538 S. Dearborn.

$25 A WEEK
to adults in commissions for their spare time. Address J T 429, Tribune.

Agents.

SALESMAN—NOVELTY FURNITURE.
Reliable established manufacturer requires experienced salesman; exclusive territory granted; commission basis only; state fully your experience, acquaintance, exact territory covered and how, line now carried. Send photograph.
MOTT MANUFACTURING COMPANY,
ADRIAN, MICH.

Miscellaneous.

COLLECTOR AND DELIVERER—FOR PUBlishing house; Ohio route; straight salary; require bond; single man, who must have had experience; state in your letter what experience you have had, with references. Address K L 570, Tribune.

FOOD CHECKER — EXPERIENCED FOR high class restaurant and soda shop; must be neat and courteous; state age, experience and phone number. Address K M 440, Tribune.

NIGHTMAN—IN N. S. GARAGE; MUST BE first class washer; be able to drive any make of car; references required. Address E 145, Tribune.

PACKER AND CHECKER—EXPERIENCED. A. G. SPALDING & BROS., 54th and La Salle-st.

MAN — WITH FORD TOURING, FOR LIGHT delivery, coffee business. 340 River-st. B. L. LEE.

REAL ESTATE SALESMAN — ACQUAINTed with Rogers Pk. prop. Address E 154, Tribune.

ELEVATOR STARTER — A1, EXPERIENCed, for downtown club; must furnish references. Address K M 529, Tribune.

Employment Agencies.

DRAFTSMEN.
Draftsmen familiar with cut stone work or general detail; permanent city work; $35-$60. Be in early.
VOCATIONAL BUREAU, INC.,
James Nelson, Pres.,
1126, 220 S. State-st.

CHEMIST—RECENT GRAD.............$90
ESTIMATOR, Building exp.........$200-300
ENGINEERING AGENCY, INC.,
Established 1893.
1662, 53 W. Jackson-blvd. Ph. Harr. 4056.

BRASS MOULDER, N. W. SIDE; CARPENter; boys, husky; elec. elevator operator; platform checker, who knows warehouses; 6 truckers. Am. Co., 30, 106 N. La Salle.

MANY SPLENDID OFFICE POSITIONS NOW open. See us promptly.
COMMERCIAL AGENCY,
Suite 1211, 110 S. Dearborn-st.

OFFICE MEN AND SALESMEN—NO ADvance charges. H. H. HARRISON & CO., 19 S. La Salle-st.

BOOKKEEPER—MIDDLE AGED MAN; loop firm; $25-$30. AMERICAN RAILWAY BUREAU, 11 S. La Salle-st., Rm. 1131.

ENGINEER ....$125 CARPENTER 70C
Woodfinisher ....22 Miller $18
BUSCH AGENCY, 157 W. Randolph-st.

CASHIER, 20-25 YRS., $125.
ASSOCIATED SERVICE, 5 N. La Salle.

COOKS, HELPERS, DISHWASHERS, ETC.
HARP AGENCY, 815 S. State-st.

STENOGRAPHERS, $18-$25; BOY, H. S. grad., $60. SANGER, 17 N. La Salle-st.

TRADE SCHOOLS.

MILEAGE GUARANTEE ABOLISHED BY RUBBER MANUFACTURERS.
Sweeping Action Ends Drain on Tire Industry.

Millions of tires have been replaced by the tire manufacturers every year on the adjustment system. These millions of tires must now be turned over to TIRE REPAIR SHOPS and every one entering this interesting and profitable business NOW will reap a golden harvest.

TIRE REPAIRING will boom—car owners will now be forced to guard every last mile in their tires, and SPOT PATCHING, SECTIONAL WORK, and RETREADING will take the place of factory adjustments.

This business will come from 9,700,000 cars, making approximately 50,000,000 tires to keep in repair.

We teach you this business ABSOLUTELY FREE OF CHARGE—pay as you learn—find you a good location and furnish you with all necessary equipment.

School is open both DAY and EVENING.

Take our "tip" and investigate this business at once—you will never regret it. Call or write

WESTERN RUBBER MOLD COMPANY,
243 N. CRAWFORD-AV., CHICAGO, ILL.

Be an Auto Mechanic
We train Repairmen, Truck Drivers, Lighting and Starting Experts, Demonstrators, Truck and Aeroplane Mechanics, etc. Be a "C. A. E."—Certified Automotive Engineer.

Greer Master Course Now $100
Classes daily from 9 a. m. to 4 p. m. Special evening classes Monday, Wednesday, and Friday at 6:30.
Special Courses in Automotive Electricity, $50; Vulcanizing, $50; Acetylene Welding, $50; Driving, $25.
Pay us a visit. Our practical methods, big equipment, and other advantages guarantee your success. Call, write, or phone for FREE BOOKLET. CALUMET 2657.

Greer College of Automotive Electricity,
2028 Wabash-av., Chicago. Dept. 4.

PRIVATE AUTOMOBILE ($25) INSTRUCTION ($25)
DO YOU WANT A GOOD JOB?
Then get busy and learn the automobile trade, which always pays good money. We will teach you driving and repairing the practical way in a very short time. Come and see our school. It may save you time and money. License guaranteed and job. Day and evening classes.
MUNSON SCHOOL OF MOTORING,
1507 W. Madison-st. Hay. 1990.

MAKE MONEY AT HOME—YOU CAN EARN from $1 to $2 an hour in your spare time writing showcards; quickly and easily learned by our new, simple method; no canvassing or soliciting. We teach you how, sell your work, and pay you cash each week. Full particulars and booklet free. Write today to AMERICAN SHOWCARD SCHOOL, 228 Ryric Bldg., Toronto, Ontario, Canada.

LEARN ELECTRICITY.
Start now. Days or Mon., Wed., and Fri. eve. Call, write, or phone for catalogue. Auto electricity included. Also course in Drafting. COYNE SCHOOL, 49 E. Illinois-st. Phone Central 2634.

LEARN $10 TO $12 PER DAY
Learn sign painting, decorating, paperhanging, auto painting, day or evenings. Catalog free.
CHICAGO PAINTING SCHOOL,
146 W. Austin-av. or R. 1205, 123 W. Madison.

HOTELS NEED TRAINED MEN — NATIONwide demand for high salaried executives; past experience unnecessary; we train you by mail and put you in touch with big opportunities everywhere. Write at once for particulars. Lewis Hotel Training Schools, Desk 718, Washington, D. C.

SELL US YOUR SPARE TIME. WE WILL train you to write showcards for us; no canvassing or soliciting; we supply you with steady work; distance no object; will pay you from $15 to $50 a week. Wilson Methods, Ltd., Dept. 3, 64 E. Richmond, Toronto, Canada.

SALESMEN — INEX. OR EXP., WRITE OR call for list of lines; free employment service; earn $2,500 to $10,000 yearly; big demand for men; city or traveling. Nat'l Salesmen's Training Assn., 517 Monadnock Block.

LEARN BARBERING—A TRADE NOT AFfected by strikes. Big money the year round. Jobs waiting. Day or evening instructions. Call or write. MOLER BARBER COLLEGE, 105 S. Wells-st.

AUTOMOBILE DRIVING — $15; LICENSE guaranteed; day and night classes. Bookman's Automobile School, 414 S. Halsted-st.

CERT. PUBLIC ACCT. WILL PERSONALLY train you for exp. and inc. tax. C. P. A. exams.; state exp. Address S Y 567, Tribune.

SPEND A DAY OR EVENING FREE WITH Chicago's best Automotive School, 1214-16 W. Jackson-blvd., just west of Racine-av.

CLOTHING, FURS, ETC.

MATCH
your coat and vest with
NEW TROUSERS.
BRING OR MAIL VEST OR SAMPLE.
MATCH PANTS CO.,
OPEN EVENINGS TO 7.
Room 705, 36 W. Randolph-st. Dearb. 2178.

SEAL COATS AND DOLMANS REDUCED to $50.
NOVELTY FUR CO.,
418 Adams Express Bldg., 115 S. Dearborn.

FOR SALE—WOMEN'S DRESSES, SIZES 34 to 38; spring suit; slippers, size 8AAA; mink coat, sport model. 5218 Ingleside-av., 2d. Hyde Park 7799.

FUR TRIMMINGS FOR THE SPRING modes, a complete selection at very moderate prices. Also a full line of chokers. Blumenfield Fur Shop, 204 State-Lake Bldg.

BIG SALE ON NEW SUITS AND OVERcoats for men, sizes 34 to 44, $12, up. Also slightly used suits and overcoats, all sizes, $7.50 up. NADLER, 305 E. 61st-st.

FOR SALE—BEAUT. SEAL COAT, MARTEN trim. almost new; size 42-44; also fox scarf; big sacrifice. Sunnyside 1392.

FOR SALE—DARK BLUE POIRET TWILL dress; also sport coat; reas.; size 36. Sunnyside 7430.

FOR SALE—USED FURS; ALSO DRESSES [size 38]; fine cond.; reas.; no dealers. Ph. Wel. 3596. 1506 Cullom-av.

BEAUTIFUL SEAL COAT, MARTEN COLlar and cuffs, bought this winter; size 42-44. Reasonable. Normal 7645.

DRESSES, SUITS, WRAPS, $25 TO $50; two skin stone martens, $35. 3837 Broadway, Rm. 8. Well. 6451.

SUITS, $16.50 UP; SALESMEN'S SAMPLES. We match your coat with new pants. R. 820, 115 S. Dearborn. Ph. Dearb. 2261.

20 UNCALLED FOR MEN'S HIGH CLASS all wool suits, $15.75. Room 408, 219 S. Dearborn-st.

ALL KINDS OF FURS REMODELED INTO chokers and scarfs. HENRY MIDDLEMAN, Rm. 316 Republic Bldg., 209 S. State.

FOR SALE—MAN'S HEAVY FUR COAT, size 40; a bargain. 2104 Lincoln-av.

DOGS, BIRDS, POULTRY, ETC.

CANARY BIRDS, ROLLER, FULL IN song, $6.50 each; 2 weeks' guarantee. 1927 Sedgwick-st. Home 12 a. m. except Sat. all day. J. DEUTSCH.

GERMAN POLICE DOG, REGISTERED, 2 females, 10 months old; one male, 6 weeks, and one female, 6 weeks old. Call Sunday. FRED AHBE, 3251 N. Western-av.

PEDIGREED JAPANESE SPANIELS; sharp little watchers; housebroken. Haymarket 1380. Bargain.

HANDSOMEST BOSTONS IN WEST; DERBY Ring; King Peter II; peeks, poms, chows, watchdogs; fee $10-$15. 2244 Prairie-av.

FRENCH BULL PEDIGREED MALE, HOUSE broken. Phone Oakland 2188.

FOR SALE—GOLDEN PHEASANTS, MALES. 5325 Winnemac-av. Phone Kildare 4044.

PEKINGESE, MALE, RED; PED.; FULL grown; house broke; reas. 1318 Winona-st.

INSURANCE (ALL KINDS).

$5,000 Accidental Death.
$25 per week for sickness or accident disability, total cost $10 per year; also other health, accident, life, automobile, plate glass and many other various branches of insurance policies at correspondingly low rates. Address K A 74, Tribune.

2c a Day Keeps Want Away
Gets you $3,000 or $60 to $120 monthly; pays your rent, life ins. premiums, payments on home, grocer and other expenses if you or your wife or children are sick or injured; 2c a day keeps collectors away. Address E 102, Tribune.

PRINTING MACHINERY & SUPPLIES

42X52 HUBER HODGMAN, 30X42 S. K. White, Miehle, 14x22 Colts, 38 in. Seybold cutter, 10x15 Miller feeder, stitchers, punches, eyelet and paging machines, chases, type cabinets, type, etc. 4th Floor, 226 W. Ontario-st. Call 12 to 4 p. m., or phone Harr. 6889.

WANTED—USED GORDON, 12X18; ALSO large sizes type. Ph. Harrison 3117.

ELECTRIC FIXTURES.

FIVE ROOMS AND BATH WIRED COMplete with fixtures, $52; satisfaction guaranteed. Commonwealth Electrical Construction and Appliance Co. [not inc.], 3241 N. Clark-st. Graceland 1230. Eves., Graceland 1531.

ELECTRIC SIGNS.

FOR SALE—1 ELEC. TAILOR SIGN; NEW; never been used; reas. Ph. Engle. 3144.

FOR SALE—1 ELEC. RESTAURANT SIGN; new; never been used; reas. Ph. Engle. 3144.

CASTOFF CLOTHING.

LOU-EZ, 827 AND 1162 N. CLARK. DIGNIfied shops to buy or dispose of ladies', gents, children's clothing. Superior 0478. Will call.

WANTED—FEMALE HELP.

Stores and Offices.

BOOKKEEPER AND STENOGRAPHER—EXperienced; real estate office; splendid future; North Side. Address K A 171, Tribune.

BOOKKEEPER AND STENO. — REAL ESTATE exp., So. Side. J. BOUR, Midw. 0877.

CASHIER — FOR MEAT MARKET. 740 E. 43d-st. Fairfax 3604.

DICTAPHONE OPERATOR—EXPERIENCED. 1746 Transportation Bldg.

FILE CLERK.
EXPERIENCED.
HEDMAN MFG. CO.,
28 E. Huron-st.

GIRLS — FOR ADDRESSING MAIL MATter. American Loose Leaf Co., 121 N. Green-st.

GIRLS—OFFICE. APPLY AT ONCE. 23 W. Monroe.

LADY—YOUNG, WITH EXPERIENCE ON stock and cost records; state age, experience, refs., and salary desired. Address K M 433, Tribune.

SALESLADIES—5, TO SELL GROCERIES. Apply at once. 23 W. Monroe.

STENOGRAPHER—BY LARGE WHOLEsale house, with experience in export trade. Knowledge of Spanish preferred. Address K A 405, Tribune.

STENOGRAPHER — YOUNG LADY, TO take care of switchboard and general office work. Ask for Mr. Corken, 1227 W. Washington-blvd.

STENOGRAPHER AND SECRETARY—WITH bank experience preferred; unusual opportunity; Evanston bank; give full particulars, experience, etc. Address K T 303, Tribune.

STENOGRAPHER — HIGH CLASS, EXPERIenced. Blue Valley Creamery Co., 700 S. Clinton.

STENOGRAPHER—EXPERIENCED, RESIDing on South Side. THE PHILIP CAREY CO., 3611 Loomis-place.

STENOGRAPHER—YOUNG LADY; MUST BE rapid and accurate; state salary and experience. Address J P 547, Tribune.

STENOGRAPHER—MUST BE NEAT, ACCUrate; good salary. 1901 S. Western.

SWITCHBOARD OPERATOR—SOME TYPEwriter experience; also do filing; state experience, phone number, salary expected. Address K L 492, Tribune.

SWITCHBOARD OPERATOR — EXPERIenced, and typist. Give references and state salary in first letter. Northwest Side resident preferred. Address K A 163, Tribune.

TYPIST—FOR LOOP OFFICE; MUST BE neat and accurate and experienced in typing financial statements; state age, experience, salary and telephone number. Address K A 402, Tribune.

TYPISTS—10 EXPERIENCED, TO WORK Saturday and Sunday. Apply Room 201, 538 S. Dearborn-st.

TYPIST — PLEASANT OFFICE. APPLY Suite 443 Transportation Bldg., 608 S. Dearborn.

TYPIST—EXPERIENCED; GOOD SALARY; South Side; state experience and education. Address K M 469, Tribune.

TYPIST — EXPERIENCED, QUICK. 1763 Transportation Bldg.

Factory and Trades.

ALTERATION HANDS.
Women accustomed to doing alterations on men's garments.
Apply 9th floor, retail.
CARSON PIRIE SCOTT & CO.

Artificial Flower Workers.
Experienced makers and branchers; also learners and home workers. M. GOLDBERG & CO., 1808 W. Grand-av.

COPYISTS AND MAKERS.
Competent help on fine millinery.
Steady positions. Best salaries.
THE ASCHER COMPANY,
158-160 No. Michigan-av.

FINISHER—FOR DRESSMAKING; EXPERIenced only. Call Lake View 9824.

GIRL.
Light electrical work in the manufacture of telephone equipment; 18 to 24 yrs. of age. Apply at employment office.
AUTOMATIC ELECTRIC CO.,
1001 W. Van Buren.

GIRLS—TO SEW SIZE TICKETS ON CLOTHing. Apply SCHOENBERG BROS., 529 S. Franklin-st.

LAMP SHADE MAKERS—SILK, EXPD. M. Shachter, 2035 Charleston-st., 3 small blks. N. Armitage-av., blk. W. Robey.

MARCEL WAVER—AT ONCE, EXPERT; give phone number; South Side shop; good salary. Address K M 396, Tribune.

MILLINERY.
Expert machine operator on high class work. Ask for Mrs. Schulhof, Edson Keith & Co., 24 S. Michigan-av.

MILLINERY.
Competent millinery makers on high grade work. Ask for Mrs. Schulhof, Edson Keith & Co., 24 S. Michigan-av.

NEEDLEWORK STAMPER,
Experienced, for art needlework. Also experienced needleworker for fancy goods workroom.
Apply 9th floor, retail.
CARSON PIRIE SCOTT & CO.

OPERATOR — EXPERIENCED ON HEMstitching machine. Apply Saturday morning. Fixler Bros., 230 S. Wells-st.

PRESS GIRLS — EXPERIENCED. APPLY Acme Cleaners & Dyers, 3836 N. Clark-st.

PUNCH PRESS
operators; experienced; good, strong, reliable girls, who desire permanent work. Apply at employment office.
AUTOMATIC ELECTRIC CO.,
1001 W. Van Buren.

SEWING MACHINE OPERATOR, CAPABLE of learning fitting of surgical appliances; loop. Address E 468, Tribune.

STRIPPER—FOR FOLDING PAPER BOX works. Duro Paper Products Co., 729 S. Wabash-av.

Household Help.

COOK—FIRST CLASS PLAIN AND FANCY; private family; cooking only; settled single woman between 30 and 45, white; references required; wages $100; good home, country estate. Call for interview or write, Co-Operative Dept., The Studebaker Corporation, South Bend, Indiana.

COOK—COMPETENT. 4921 DORCHESTER-av.

COUPLE—MIDDLE AGED, GERMAN, TO keep house for 2 bachelors; must furnish own rooms; rent free; can have 1 or 2 children. Address Y 492, Tribune.

GIRL—FOR GENERAL HOUSEWORK; MUST be good cook; must have city references; $15 a week. 607 Rush-st., Apt. 5. Superior 0493.

GIRL — GENERAL HSWK., WHITE; PROTestant; no laundry; good wages. M. W. GEORGE, 4843 Dorchester-av.

GIRL — COMPETENT, GENERAL HOUSEwork, good cook, white, no laundry. 5911 Magnolia. Sunny. 5853.

GIRL — EXPER. FOR GENERAL HSWK.; no washing; must love children. Normal 9113. 5834 Indiana-av. BALP.

GIRL—WHITE, FOR GENERAL HOUSEwork. Rogers Park 1133.

GIRL—YOUNG, WHITE, TO DO LT. HSWK.; 2 rm. kitch. apt. Sunnyside 8847.

GIRL—CAPABLE, FOR GEN. HOUSEWORK. 1276 Early-av., near Broadway.

GIRL — HSWK., PLAIN COOKING. SHELdrake 1857. 1449 Fargo. Con. newcomer.

HOUSEKEEPER — [GER., NOR., OR DAN.]. N. S.; brother and sister; full refs. State wages req. Address C 419, Tribune.

HOUSEKEEPER—MIDDLE AGED WOMAN, to help with children and housework. Ph. Nevada 0342.

HOUSEKEEPER — AGE 30 TO 40, FOR widower and daughter. Oak Park 5593.

INFANT NURSE — EXPERIENCED; PERmanent position; references. 6754 Normal-blvd., Apt. B-1. Normal 1974.

MAID—WHITE, GENERAL HOUSEWORK; German or Hungarian preferred; good references; 3 adults; no washing; small apartment; private room and bath; good wages. Phone Wellington 4177.

MAID — FOR SECOND WORK, COMPETENT, white; references required; wages satisfactory. Phone Kenilworth 528 or Box 592, Kenilworth, Ill.

MAID—MIDDLE AGED IRISH WOMAN, FOR maid in beautiful home in country, 60 miles from Chicago; no laundry work; good permanent home. Address H F 26, Tribune.

MAID — FOR LA GRANGE. GENERAL housework; no washing; 4 adults; reverse charges on La Grange 1828.

MAID—FOR GENERAL HSEWORK.; WHITE; must be good cook; small family; good wages. Call Juniper 3601 or Juniper 5890.

MAID—WHITE, TO ASSIST WITH HOUSEwork; go home nights. Mrs. A. K. Mose, 4652 N. Hermitage. Ravenswood 2340.

MAID—WHITE, EXP., WITH REFS.; SMALL apt. hotel; ½ days. 4023 Sheridan-rd.

MAID — LIGHT GENERAL HOUSEWORK. MRS. SILBERMAN, SUNNYSIDE 4311.

MAID—WHITE, FOR GENERAL HOUSEwork; family of 2 adults. Rogers Pk. 1569.

MAID—FOR LAUNDRY AND HOUSEWORK. Phone Calumet 3485.

MARRIED COUPLE—WITHOUT CHILDREN; woman to cook for 16 to 20 men; man to do janitor work, odd jobs and general handy man on large dairy farm. Address LAKE FOREST, Box 407. Ph. Lake Forest 993.

MARRIED COUPLE — WHITE, GOOD COOK, thoroughly experienced houseman; opportunity for right party; city references required. Address K M 434, Tribune.

NURSE—EXPERIENCED, CARE OF 2 CHILdren, ages 18 mos. and 4½ yrs. Kenwood 7120. 4725 Ingleside-av., 1st apt.

NURSE—EXPERIENCED WITH CITY REFerences, for 2 year old child; must speak good English. Call Harrison 3930.

SECOND GIRL — SMALL FAMILY. APPLY Saturday, 9 to 2. 1432 Astor-st.; Scandinavian preferred.

WOMAN OR GIRL—YOUNG FOR GENERAL housework; no washing; good home; $10 per week. Bayless, 7610 Eastlake-ter.

WOMAN — COMPETENT FOR GEN. HSWK. for family of 3. Apply to MRS. LICHTERMAN, 1217 Jarvis-av. Rogers Park 6307.

WOMAN — NEAT, YOUNG, IN PIANO store and do light housework; $10 with ... [illegible]

... — ... AGED, ONE THAT DEsires good home; 1 small child; permanent. Apply 130 N. State-st., Room 31.

WANTED—FEMALE HELP.

Household Help.

WOMAN—STRONG, FOR GENERAL CLEANing by couple employed. Apply after 6 p. m. or Saturday after 3 p. m., 4949 Iowa-st., 1st. Austin 4845.

YOUNG LADY — TO ASSIST GENERAL housework; good plain cook; nice congenial home; good wages. 5905 W. Ohio-st., cor. Mayfield-av.

Hotels and Restaurants.

BAKER — BREAD, PIES AND CAKES; Protestant orphanage, 14 miles from Chicago. Phone La Grange 539.

COFFEE GIRL — EXPERIENCED; 6 A. M. to 3 p. m.; no Sunday work; $14 and meals. 1207 N. Dearborn-st.

GIRL—DINING RM.; GOOD WAGES, $9 week, room and board. North Chicago Hospital, 2551 No. Clark-st.

GIRLS—TO CLEAN TABLES; 7 P. M. TO 4 a. m.; no Sunday work; $12 and meals. 1207 N. Dearborn.

HEAD MAID—WHITE; LIVE HOME; BRING references; alley entrance, 10 a. m., Biltmore Hotel, 4160 Drexel-blvd.

WAITRESSES — EXPERIENCED ONLY. Apply 113 N. Oak Park-av.

Saleswomen.

SALESWOMAN—SELL FIRST CLASS REAL estate, first mortgage bonds; whole or part time; well established house; excellent opportunity to increase your income. Address K A 131, Tribune.

SALESWOMEN—TO CALL ON RETAIL drug trade. AMERICAN SUNDRIES CO., 214 W. Kinzie-st.

SALESWOMEN — [10], OVERSEAS RED Cross nurses; permanent pos.; you will be familiar with. Address K A 232, Tribune.

SOLICITORS—SOMETHING NEW; SALARY and bonus; all or part time; good proposition. Root Studio, Kimball Hall Bldg., Jackson and Wabash.

WOMEN — AMBITIOUS, MARRIED, TO work spare time. Experience not necessary. Good proposition for right parties. Must speak Polish, Bohemian, or Italian. Call 10 a. m. to 2 p. m. MRS. ANNA HELD, Manager, Room 53, 801 Milwaukee-av.

WOMEN CANVASSERS—HOUSE TO HOUSE, with easy selling product; big com. Lustre-On Products Co., 3810 Broadway, Of. 8.

Miscellaneous.

TWO POSITIONS.
Must Be Filled at Once.
The Sales Manager of a well known and Reliable Corporation of thirty years' standing will be at the Hotel La Salle for the purpose of employing competent women, between 27 and 40, who are desirous of earning an unusual income, get a good business training, have a delightful traveling experience, at the same time make a permanent connection with opportunity for advancement. Position pays $65.00 or more per week. See MISS KATHERINE EDIE, Hotel La Salle, at once.

ORDER FILLERS, PRICERS, AND WRAPPERS.
1433 S. Wabash, 2d floor.
LEONARD MORTON & CO.

MARRIED WOMEN.
Mrs. W. made $203 her first ten days, part time. Call for particulars, 10 to 2 p. m., Room 312, 81 E. Madison-st.
MRS. SCHULENBERG.

WOMEN—FOR ATTRACTIVE POSITION, where education and personality count; must be at least H. S. grad., able to leave city soon; $1,500 first year. State age and past experience. Address O X 92, Tribune.

$25 A WEEK
to adults in commission for their spare time. Address J T 430, Tribune.

LADIES—YOUNG, FOR OUR LUNCH DEpartment, good steady positions for willing workers. Apply S. S. KRESGE CO., 10 S. State-st. Ask for MISS HAGEMEYER.

APPRENTICE—FOR SHAMPOOING. ANswer, giving age and telephone number; paid while learning. Address K M 168, Tribune.

WOMAN — WILLING TO WORK AND learn; permanency; advancement; good salary. Apply Dept. C, Transportation Bldg.

GIRLS—EXPERIENCED, FOR LABELING and all around work. Apply ELEGANT PAPER BOX CO., 1367 Blue Island-av.

WOMAN — CHRISTIAN, PROTESTANT, teacher or college grad., free to travel. Write fully. Address N B 213, Tribune.

GIRLS — FOR LABELING. THE QUALITY Paint Co., 253 N. Western-av.

Employment Agencies.

1 WEEK'S SALARY ONLY.
STENO. AND SECRETARY, LOOP, $25-$30.
3 TYPISTS, STENCIL WORK, $18-$20.
INTERVIEWS SATURDAY AFTERNOONS.
AMERICAN VOCATIONAL EXCHANGE,
218 S. WABASH-AV., ROOM 740.

HIGH GRADE POSITIONS.
We always have a good selection of office positions to choose from. GLADER AGENCY, 108 S. La Salle-st., Room 314.

HIGH GRADE POSITIONS.
We always have a good selection of office positions to choose from. GLADER AGENCY, 108 S. La Salle-st., Room 314.

WOMEN AND GIRLS—FOR OFFICES, FACtories, hospitals, institutions, hotels, restaurants, and cafeterias, at good salaries. LA SALLE AGENCY, R. 14, 154 Randolph.

STENOGRAPHERS, 2, Loop..........$25-$30
Typists and biller ....Open
Dictaphone operator, S. S. ....Open
Schafer Emp. Bur., 411, 127 N. Dearborn.

STENO., WILSON DIST.............$22-$25
STENO.-BKKPR. ....$25-$30
ALLIS AGENCY, 39 S. STATE.

STENO. AND SECY.—PROTESTANT, REfined, thoroughly exp. and competent, $25. KING'S AGENCY, 140 S. Dearborn-st.

REGISTER FREE—OPEN ALL DAY SAT. O-B SYSTEM.
210 Steger Bldg., N. W. Jackson and Wabash.

TYPISTS, CLERKS, STENOGRAPHERS, lowest rates in city. AMERICAN CO., 30, 106 N. La Salle.

DRILL, PUNCH AND POWER MACHINE operators. Am. Co., 30, 106 N. La Salle.

S. B.-TYPIST, $17; FILE, $20.
ASSOCIATED SERVICE, 5 N. La Salle.

MANY STENOGRAPHIC POSITIONS—
SANGER, 17 N. La Salle-st.

TRADE SCHOOLS.

WOMEN — TO LEARN NURSING; DEmand greater than supply; good pay; learn at home in spare time; earn while learning; entire tuition can be earned in few weeks; special offer, including free nurses' equipment. Write Chicago School of Nursing, Dept. K, 421 S. Ashland-av., Chicago.

LEARN MARCEL WAVING
THE RIGHT WAY; single lesson, $5; 6 lessons, $15; from experts; manicuring, $15; every day and Mon. and Tues. evenings.
E. RUTH EAHS, 14 W. Washington-st.,
5TH FLOOR, SUITE 500.

WOMEN—OVER 28 YRS. LEARN NURSing; $20 week while learning and working in fine homes after one week's study; enrollment reasonable. Supt. of Nurses, 6206 Winthrop-av. Take Bdwy. or Evans. X "L".

LEARN HAIRDRESSING, MARCELLING, manicuring, facial massage, electrolysis, or chiropody. Best paying work a lady can do. Jobs waiting. Day or evening instructions. Call or write. Moler College, 105 S. Wells.

EARN MORE MONEY IN BEAUTY CULture. We teach you how. Chicago Hairdressing Academy, 64 W. Randolph-st.

COMPTOMETER SCHOOL—DAY AND EVEning classes. E. C. WARNER, 14 E. Jackson. Tel Wabash 8582.

TYPEWRITERS AND SUPPLIES.

$3 BRINGS UNDERWOOD
Genuine late model standard Underwood, rebuilt like new in world's largest typewriter rebuilding plant. Why pay rent? You can own an Underwood on easy monthly payments—little more than rental. 10 days' trial FREE. Guaranteed 5 years. Get the facts now. PHONE MR. HARRIS TODAY. RAVENSWOOD 8430.

TYPEWRITER EMPORIUM,
SHIPMAN-WARD MFG. CO.,
Montrose and Ravenswood-avs. Est. 1892.

WHY PAY CASH AND TAKE CHANCES? When you can rent 3 months, $5 up, and have rental allowed on purchase? We also have Shipman & Ward's Underwoods.
Underwoods ..$37.00 Monarch $27.50
Remington ....15.00 Olive 3 ....25.00
Smith Premier. 27.50 Royal 37.50
Other makes and models $15 up; guaranteed. 1,000 machines to select from. Est. 1901. MFGS. TYPEWRITER CLEARING HOUSE, 193 N. Dearborn, cor. Lake-st. Central 6035.

CENTRAL 3630.
Complete stock, all makes, $15 up; guaranteed; rented 3 mos., $5 up; rent applied.
YOUNG TYPEWRITER CO., INC.,
25 W. LAKE-ST., WEST OF STATE-ST.

BARGAINS IN REBUILT UNDERWOODS, $45 and up. Corona portable machines, $35. RELIABLE TYPE. CO., 329 Ply.-ct. Wab. 0568.

ALL MAKES SOLD, RENTED, REPAIRED. AMERICAN WRITING MACHINE CO., 329 S. Dearborn. Harrison 6880.

ALL MAKES SOLD, $10 UP; RENTED 3 mos., $5 up; repairing, overhauling. Beran Typewriter Co., 58 W. Washington. Cen. 6492.

PATENTS—PATENT ATTORNEYS.

MUNN & CO., PATENT ATTORNEYS—
ESTABLISHED 75 YEARS AGO.
Room 801-C Tower Bldg., Chicago.
Washington, Scientific American Bldg.
New York office, Woolworth Bldg.
San Francisco Office, Hobart Bldg., 583 Mkt.

PATENT APPLICATIONS FILED ON PARtial payment plan; trademarks, copyrights, etc. MILO B. STEVENS & CO., 53 W. Jackson-blvd. Est. 1864. Main office, Washington.

VICTOR J. EVANS & CO.—
PATENTS, TRADEMARKS, COPYRIGHTS.
CHICAGO OFFICE, 1114 TACOMA BLDG.
Main office, 70 9th-st., Washington, D. C.

CAMERAS, KODAKS, ETC.

KODAKS, GRAFLEX AND MOTION PICture cameras, exclusively. See Bass now for greater values.
BASS CAMERA COMPANY, 109 N. Dearborn.

CAMERAS BOUGHT, SOLD, EXCHANGED. Liberal loans, low rates of interest on cameras, etc. JACOB KLEIN, 502 S. Halsted-st.

SPECIAL BARGAINS IN CAMERAS, KOdaks, and lenses. See Big Ben today. Camera Exchange, 26 Quincy-st.

CAMERAS AND KODAKS BOUGHT, SOLD, and exchanged. CENTRAL CAMERA CO., 124 S. Wabash-av.

BOATS, YACHTS, ETC.

FOR SALE—50 FT. CRUISER HULL, $2,500; 30 ft. cruiser, 20 h. p., $1,000; rowboats, $50. QUINN, 2610 Belmont-av.

WANTED—SMALL SAILBOAT, REASONAble. Send particulars. C. Bezic, 208 E. Erie.

LOST AND FOUND.

BAG — LOST — LADY'S FLORAL DESIGN beaded bag, vicinity Sheridan-rd. and Diversey; contains Marshall Field bills, money, etc. Reward. Phone Mr. Marelli, Central 4847.

BAG—LOST—THURS., WASHROOM FIELD'S Annex, black seal, containing gold watch, check for $25, Hinsdale ticket, key, and money. Finder phone Kedzie 4240. Reward.

BAG—LOST—BEADED, BETWEEN HOTEL Berkeley and 43d-st., at I. C. sta.; reward will be given. Gill Millinery, Central 6937.

BAG—LOST—BROWN BAG, CONT. $150, keys and lavallier, on Lawrence, near Tripp. Reward. Phone Superior 2969.

BELT—LOST—SILVER; WED.; DAISY DEsign; $10 reward. Phone Superior 3021.

BRACELETS—LOST—$100 REWARD FOR return of two bracelets lost in Evanston; one diamond and one gold, with saphires. MRS. W. S. PRIMLEY, 503 Forest-av. Phone Evanston 849.

BULLDOG—LOST — BLACK AND WHITE, female, Boston. Tuesday eve., cor. Broadway and Oakdale. Answers to name of Becky. Lib. rew., no questions asked. 2945 Broadway, 3d, or call Lake View 3704.

COAT—LOST — HUDSON SEAL SQ. TRIM. coat, in a brown box, under seat of Evanston L, about 5:15 Tues. at Morse-av.; lib. rew. Rm. 308, 6 N. Michigan-av. State 8688.

DOG—LOST—THURS. AFTERNOON, NEAR Kenwood at 56th, light brown female collie, small white scar on forehead, white neck; had leather collar with large mother of pearl studs. Answers to name of "Bess." Reward for information leading to recovery. Call Midway 9030.

DOG—LOST—FOX TERRIER, MALE, White with black marks on both eyes, named "Tike." Vicinity Winthrop-av. and Kenmore, Thursday. Reward. Call Sunnyside 7726.

DOG—LOST—BOSTON TERRIER, FRIDAY morning; dark brindle and white; near Kenesaw-terr. and Clarendon-av.; license No. 42920. Reward. 707 Kenesaw-terr. WHITE. Buckingham 1168.

DOG — LOST — IN PARK MANOR, LGE. brown and white male collie, white around neck; very pointed nose. Reward. H. Nelson. Vincennes 0890.

DOG—LOST—BOSTON BULL, NAME CASEY, near Kenesaw and Clarendon. Return to 707 Kenesaw-terr. Buckingham 1168 or Central 5485. Liberal reward.

DOG—LOST—DACHSCHUND; ANSWERS TO the name of "Fritz." Liberal reward. Buckingham 2331.

GLASSES—LOST—TORTOISE SHELL RIM; in black case; on Kedzie car. Call MISS FIKE, Yards 0596. Reward.

LAVALLIERE—LOST—DIAMOND, IN VICINity of 63d-st. and Cottage Grove-av. Finder call South Chicago 0218; reward.

MULES—LOST — 2, STRAYED FROM BARN, Fullerton-av., near Deering works, Feb. 13. Ph. Main 1553; reward. White Paving Co.

PIN—LOST—DIAMOND AND SAPPHIRE platinum bar pin, at Field's or Yellow Taxi to Blackstone, or in Theater; liberal reward. Superior 8980.

PIN—LOST—TUES. AFTERNOON, PLATInum bar pin with sapphire in it. Reward. Edgewater 1459.

PURSE—LOST—BLACK TAFFETA, SATIN striped, gold mountings, gold tea ring, gold vanity; all marked M. O. S.; envelope cont. child's platnum and pearl necklace and small enameled pin; in Orchestra hall, Feb. 16. Liberal reward. Drexel 5120.

SAMPLE CASES — LOST — 2; PICTURE frames; no questions asked. 2301 Wabansia-av. $5 reward.

SUITCASE—LOST—BLACK, FROM AUTO, State near Randolph, 3 p. m. Fri. Liberal reward, no questions asked. Superior 4760.

$1,500 REWARD
for return of pearl necklace lost Feb. 15, vicinity Greenwood-av.-45th-st. No questions asked. Address K T 409, Tribune.

PERSONAL.

PERSONAL — INFORMATION IS DESIRED as to the present whereabouts or death of Albert H. Boies, who disappeared from Chicago in 1889. Communicate with F. C. McColloch, P. O. Box 404, Baker, Oregon.

PERSONAL—ON AND AFTER THIS DATE I will not be responsible for any debts contracted by any one but myself. MRS. JOHN MOLONEY.

PERSONAL—PARTY WHO WROTE MARY Lygo can communicate with her by phoning Austin 1481 any morning before noon for appointment.

PERSONAL—PERSONS SEEING ACCIDENT at Ogden and California-av., Dec. 12th, '21, at 5 p. m., please call 529 S. Western-av. Phone Seeley 0035. DR. WARREN.

PERSONAL—HAVE SOLD FISH, GROCERY and del. store at 3626 Armitage-av.; not responsible for any debts contracted by any one but myself. FRED KROGLUND.

PERSONAL—WOULD H. [HENRY] L. CARR, who in March, 1920, resided at 4224 Vernon-av., or any one knowing his whereabouts please communicate with K L 395, Tribune?

PERSONAL—ON AND AFTER THIS DATE not responsible for any debts contracted by any one but myself. WALTER J. DYE, 4142 W. Adams-st.

PERSONAL—ON AND AFTER TODAY I will not be responsible for any debts incurred by any one but myself. R. B. Schupp.

CLUB AND ASS'N MEMBERSHIP.

WANTED—MEMBERSHIP IN A NORTH Side golf club; state price. Address K L 93, Tribune.

BUSINESS PERSONALS.

PERSONAL — HAIR REMOVED PERMAnently; new, proven painless method; no needles, no chemicals; entire face relieved in few minutes. DR. J. M. MARTON, Ph. D., 220 S. State-st., 6th Floor. Tel. Harr. 4818.

PERSONAL—FULL VALUE PAID FOR OLD gold, silver, platinum, diamonds, false teeth, crowns, bridges. U. S. Smelting Works [the Old Reliable], 120 S. State-st. [next to Fair].

ELLA LOUISE KELLER,
Multiple Electrolysis. Work guaranteed permanent. 36 S. State-st., R. 1200. Cent. 6408.

PERSONAL — SUPERFLUOUS HAIR PERmanently and harmlessly removed by electrolysis; only gold needle operator in Chicago. Mme. Grace Earl, 1039 Marshall Field Annex.

PERSONAL—MARCEL, SHAMPOO OR FACIAL, 50c. LOOP SHOP. GERTRUDE HALE, R. 614, 14 W. WASHINGTON-ST.

PERSONAL—SUPERFLUOUS HAIR PERMAnently removed by multiple electrolysis. MME. STIVER, 1009 Marshall Field Annex.

PERSONAL—SCIENTIFIC TREATMENT FOR itching scalp, hair thin, falling. I guarantee results. Margaret Fox, 15 E. Washington.

MACHINERY AND TOOLS.

HOISTING ENGINES.
1—6¼x8 in. Clyde double cylinder, double friction drum steam Hoisting Engine, with 2 winch heads, drums 14 in. diameter, 20 in. between flanges, complete with fittings [no boiler]. Base is made for boiler.
Write for Industrial Bulletin No. 205.
HARRIS BROTHERS COMPANY,
35th and Iron-sts. Ph. Lafayette 1900.

FOR SALE—1 CINCINNATI TIME RECORDer clock and rack, 1 No. 18 P. throatless shears; 1 No. S-60 Yoder rotary shears, 1 No. 213 power squaring shears, Pexto & Wilcox; 1 No. 1005 steel cornice brake, 1 No. 1 Pettingell auto power hammer, 1 bending machine, 1 metal rollers, 3 inchx48 inch, 1 14-inch U. S. sensitive floor drill, 1 No. 2 Marvel power hack saw, 1 No. 4 Partridge grinder head, 1 1¼ arbor; all good as new. Apply D. G. DEWAR, Box 190, Streator, Ill.

ELECTRIC MOTORS — BOUGHT, SOLD, rented, repaired, and exchanged, all sizes, A. C. and D. C. ARTHUR WAGNER COMPANY, 706 S. Dearborn-st. Harr. 1833-1246.

ELECTRIC MOTORS, WHOLESALE PRICES. Bought, sold, repaired, exchanged, installed. Hyre Elec. Co., 619 S. Dearborn. Harr. 118.

USED MIXERS, GRINDERS, KETTLES, FILters, tanks, etc. EDWARD M. HELLER, 144 W. Kinzie-st. Main 4538.

WANTED—¼ OR 1 YARD CONCRETE MIXer. State price and how old; also name of mixer. Address K A 172, Tribune.

$200 WILL BUY HOFFMAN PRESSING MAchine in good order. See Hinsberg. Yellow Cab Co., 57 E. 21st-st.

TOOL ROOM COLLET LATHE, CHUCKS, $225. Other tools. Open Sat. 30 S. Clinton.

WANTED—72X18 TUBULAR BOILER, 125 lbs.; price right. Address H F 8, Tribune.

BILLIARDS AND BOWLING.

BILLIARD TABLES FOR SALE — BRAND new, carom or pocket, with complete outfit, second hand tables at reduced prices; bowling alleys, billiard and bowling supplies. Easy payments.

THE BRUNSWICK-BALKE-COLLENDER CO.
623 S. Wabash-av. Wabash 7060.

USED BILLIARD TABLES
in all styles and finishes offered at bargain prices; practically new equipment and complete outfits that are bought here will save you money, also complete lines of new wood and steel billiard tables; bowling alleys, pin setters, and everything required in supplies. Inspect our large display.
ALBERT PICK & COMPANY,
208-224 W. Randolph-st.

STANDARD SIZED POOL AND BILLIARD table with full equipment; excellent condition; cheap. Humboldt 1140.

$100—S. H. POCKET TABLES—$100.
Low prices, terms; carom and pocket tables. KEEFE & HAMER CO., 17 N. Wabash.

7 BRUNSWICK BILLIARD AND POOL TAbles. Geo. Hermestroff, Belmont 9032.

BARTER AND EXCHANGE.

WILL TAKE AUTO FOR CHOICE LOT IN Westmont, Ill., 300 ft. from C., B. & Q. R. R. station. Val. $1,200. Address B 529, Tribune.

PLAYER PIANO FOR DIAMOND OR AUTO or what have you? Mr. Olven, 210 S. Wabash.

HAMILTON MAHOGANY PLAYER WITH 100 rolls and cabinet, like new, for Ford sedan or cash. Albany 9568.

MAKE BEST OFFER FOR $500 AND $1,000 gold mortgage bonds; same bonds selling at par. Address B 405, Tribune.

PACKARD—TWIN 6, FOR PHONOGRAPHS, furniture or what? 402 W. 63d, West 4225.

BOOKS AND MAGAZINES.

WANTED—OLD BOOKS, FOR CASH. POWNER'S, Randolph 7680. 177 W. Madison-st.

TO RENT—ROOMS—SOUTH.

BLACKSTONE, 6254, 3D—TO RENT—LGE. lt., clean, attic frt. rm., 2 adults; good home 1 blk. I. C. Jack. Pk. exp., surf., reas. Dorchester 5618.

BLACKSTONE, 5053—TO RENT—FRT. RM., priv. bath, 1 or 2 men; 51 I. C.X. Ken. 4299.

CALUMET, 5813, 1ST—TO RENT—ATTR. rm., suit. 2; lge. closet; priv. lav.; mod.; 1 block L and park. Normal 8719.

CALUMET, 4814, 3D—TO RENT—LGE. RM., priv. fam.; gd. trans. Drexel 8697.

CHAPPELL, 7533—TO RENT—COMFT. FUR. lge. rm. in mod. priv. home, suit. 1 or 2; home privl.; I. C., surf. Reas. Hyde Pk. 7742.

CORNELL, 5124—TO RENT—LAR. FRT. rm., pri. b. rm.; nr. Chi. Beach hotel; gent. I. C.

CORNELL, 5534—TO RENT—ATTRACTIVE rm., hot w., nr. Jack. Pk., 57th I. C.; reas.

CORNELL, 5315, 3D—TO RENT—LGE. RM., twin beds, adj. bath; 53d I. C. ex.; men.

CORNELL, 5151, MURRAY INN—TO RENT —Large rm., suit for 2. I. C. exp.

DORCHESTER, 6446—TO RENT—LARGE pleas. front room; nr. Jackson Park; I. C. exp. and S. S. L.; no other roomers. Mid. 2377.

DORCHESTER-AV.—TO RENT — ATTRAC bedroom and sun parl.; mod. apt.; near I. C. Dorchester 5654.

DORCHESTER-AV., 5135—TO RENT—2 LGE. rms., 1 front, 3 windows, in priv. home, suit. 1, 2, newly furn.; home pr.v. Dor. 6747.

DORCHESTER-AV., 6110—TO RENT—LGE. lt. frt. rm., woman employed; near I. C. L.

DORCHESTER, 6226 — TO RENT — LGE. sunny rm.; priv. home; $5. Midway 6643.

DORCHESTER, 5339—TO RENT—VERY ATtract. rm., bus. man; R. W., $5; I. C. ex.

DREXEL, 5525, 1ST—TO RENT—PLEAS. front bedroom, dbl. bed, dresser, writing desk; connecting bath and use of screened front porch; priv. fam. Hyde Park 5914.

DREXEL-BLVD., 4168—TO RENT—FUR. rms. for business people; run. w.; block L, surface, Illinois Central.

DREXEL-BLVD., 4200—TO RENT—ATTR. frt. rm.; running water; Ken. L and surf.

ELLIS-AV., 3949—TO RENT—LUXURIOUSly furnished room with convenient bath, in fine home; suitable for 1 or 2 gentlemen of refinement; surface, I. C., and L trans.; references.

ELLIS, 4216—TO RENT — FURN. RM., suit. 2; conv. transp.; mod. conveniences.

ELLIS, 6432, 1ST—TO RENT—COMF. LGE. r., all conv., priv. fam.; L, surf. H.P. 0594.

ELLIS-AV., 4165, 3D APT.—TO RENT—Large liv. rm., suit. for 1 or 2; priv. Ken. L.

FIFTY-FOURTH-PL., E., 1111—TO RENT—Pleas. front rm.; priv. fam.; 1 or 2 ladies; $7 or $10 per week.

FIFTY-FOURTH-ST., E., 1418—TO RENT—A large room, suitable for 2 persons; 1 small room; I. C. transportation.

FIFTY-NINTH, W., 1402—TO RENT—ROOM for girl; steam, elec.; $3. Republic 0369.

FORTY-SEVENTH-ST., E., 1035—TO RENT—$6 sing., $8 up dble.; water, phones all rms.; quiet, homelike. Oakland 1051.

FORTY-SEVENTH-ST., E., 1228—TO RENT—Rooms—Rooms—Rooms; Ashton Manor.

FORTY-EIGHTH-ST., E., 435—TO RENT—Neatly furn. rm.; priv. fam.; good trans.

GRAND-BLVD., 4710, 1ST—TO RENT — Double rm.; priv. bath; 20 min. to Loop; every conv. Phone Kenwood 2745-J. Breakfast and dinner optional.

GRAND-BLVD., 3801, GRANVILLE RESIdential Hotel—To Rent—Well fur., $7.50 up wk.; run. wat., tel. all rms. Douglas 4604.

GRAND, 4911—TO RENT—LGE. FRT. RM., suit. 2; priv. lav.; also sgle. rm., adj. bath.

GRAND-BLVD., 4824, 1ST — TO RENT—Beaut. frt. rm., conv. L. MAPES.

INDIANA-AV., 4922, 3D APT.—TO RENT—Nicely furnished rooms; all conveniences; near 51st-st. L. Apply after 6:30 p. m.

INDIANA, 4731—TO RENT—LARGE, WELL furn. rm., mod.; priv. fam.; reas. to nice mar. cple. or sing. Ken. 4390.

INDIANA, 4832, 2D—TO RENT — NICE large, well fur. room. Ken. 6093.

INGLESIDE, 6243—TO RENT—ATTRACT. rm., adj. bath, so ex.pos., mod. H.P.5854.

KENWOOD, 6023, 3D—TO RENT—WELL furn. front rm.; lge. closet; gent; I. C. L.

KENWOOD-AV., 6522, 2D—TO RENT—ATtract. frt. rm.; clean, mod. apt.; good ht.

KENWOOD-AV., 5704—TO RENT—LGE. outside rm., run. water; I. C. exp., gent.

KIMBARK, 6642—TO RENT—2 PLEASANT front rms., suit. for 1 or 2 gents.; price $8 per week or $30 month. Fairfax 2779.

KIMBARK, 6626, 2D—TO RENT—NICELY furn. single rm.; mod. bldg.; best trans.

KIMBARK, 5716—TO RENT—MOD. FUR. ste. of frt. rms.; kit. priv. H. P. 8145.

KIMBARK-AV., 6138 — TO RENT—NICELY furn. rm. for gent; I. C. & "L" Office bell.

LAKE PK.-AV.—TO RENT—SMALL ADULT fam. will share large, beau. apt. on straight roomer basis; twin beds, adj. shower bath; I. C. 51st exp. Phone Drexel 3901.

LAKE PARK, 3912, 1ST APT.—TO RENT —Large front room, twin beds, modern; I. C. half block, close to surface and L. Call Saturday or Sunday. Phone Oakland 2998.

LAKE PARK-AV., 4557—TO RENT—SUITE of rooms, screened porch, kitchenette, bath in connection; $75 per mo.; refs. Call Drexel 5530.

LAKE PK.-AV., 4811—TO RENT—FUR. RM., light, warm; priv. fam.; lav.; gent.; I. C. surf. ROBESON.

LAKE PK., 4736, ARBOR INN—TO RENT—attrac. frt. rm. suit. for 2; priv. bath; I. C.

LAKE PK., 3829—TO RENT—WARM, WELL furn. r.; young man; $3.50-$5; I. C., surf.

LAKE PK., 4808—TO RENT—FRONT RM.; run. water, showers; I. C., surf. E. Johnson.

MICHIGAN, 4147—TO RENT—2 OUTSIDE rms., neatly furn.; comf. MORDEN.

MICHIGAN, 4335, 1ST—TO RENT—LARGE well furn. mod. rm.; nr. L; $5.

MICHIGAN, S., 5610, 1ST—TO RENT—NICEly furn. frt. rm., priv. fam.; good trans.

MICHIGAN, 4145—TO RENT—CLEAN WELL kept rm.; conn. bath; 1 rm., priv. bath.

MICHIGAN, 4341, 2D—TO RENT — WARM, attractive rm., $6; ref. Oakland 2295.

MICHIGAN, 5442, 2D — TO RENT—LGE., splendidly furn. rm. with priv. lavatory.

MICHIGAN, 5221, 3D—TO RENT—LGE., DEsirable frt. rm.; priv. lav., lge. closet.

MICHIGAN, 5407, 2D—TO RENT—BEAUT., lge. outside room; priv.; $6; 55th L.

MICHIGAN, 2949—TO RENT—COMFORTable rooms; L and surf.; for men employed.

MICHIGAN, 5044, 2D—TO RENT—1 OR 2 beau. furn. rms., conn. bath. Ken. 6552.

MICHIGAN, 4149—TO RENT — NEATLY furn. rm., nr. bath, mod. apt., reas. Warner.

OAKENWALD-AV., 4465, 3D E.—TO RENT—Single rm. on lake, $5; 43d, I. C., Kenw. L.

PERRY, 6940—TO RENT—BEAUT. FRONT room; stm. ht.; h. w.; reas. Went. 1728.

PRAIRIE-AV., 5203—TO RENT—2 FURnished rooms, married couple employed or refined gent. Gentiles. Tel. Drexel 5403.

PRAIRIE-AV., 5021—TO RENT—ROOMS, sleeping and light housekeeping. Cooper.

SIXTY-FIFTH, E., 1515—TO RENT—LARGE rm. to married couple; nr. I. C., Jackson Park. For inf. call Dorch. 9326.

SIXTY-SIXTH-PL., E., 1459 — TO RENT — Well furn. rm., priv. fam. I. C.; H. P. 3076.

SOUTH PARK, 5800, 2D—TO RENT—PLEASant frt. rm., opp. pk.; suit. 1 or 2.

UNIVERSITY, 6131, 3D—TO RENT—LIGHT, well furn. rms., $5 per wk.; I. C., bl. L sta.

UNIVERSITY, 6437, 3D—TO RENT—2 RMS., single or suite; priv. bath. Midway 6146.

VERNON, 6045—TO RENT—FRT. BEDRM.; 1½ blks. to L; ½ blk. to surf., Wash. Pk.

TO RENT—GENTLEMEN WHO CARE WILL find very desirable room, private bath, moderate price, in modern Kenwood home; I. C. and "L" station 1 block. Oakland 1692.

TO RENT—NICE LARGE ROOM; EXC. trans.; priv. family; suitable for one or two gents. Tel. Eng. 8214.

TO RENT—BEAUT. R., ADJ. BATH; BUS. man; home of 2; break. opt. Drex. 5436.

TO RENT—COZY RM. FOR BUS. GIRL IN priv. fam.; kitch. priv.; nr. L. Drexel 6337.

TO RENT—FURN. RM., 1 OR 2 LADIES; board opt.; near surf., I. C. Dorch. 6348.

BOULEVARD INN,
1512 Hyde Park-blvd. High grade place for nice people. Large, attractive rooms. Private and connecting baths. $10 per week; 2 persons, $12. ½ blk. from I. C. R. R. Phone Drexel 1703.

TO RENT—ROOMS—NORTH.

AINSLIE, 946—TO RENT—LIV. RM., SUN parl., beaut. furn., twin beds, kitch. priv.; other rm. adj. shower; Arg. X. bus. Simpson.

AINSLIE, 935, 2D—TO RENT—BEAU. FUR. room, closet and bath; Arg. exp.; gent.

ARGYLE, 1222, 3D—TO RENT—LGE. RM., 1 or 2; reas.; 1 blk. Argyle ex. Edge. 4667.

ARGYLE, 1412, 2D APT.—TO RENT—NICEly furn. rm., priv fam.; reas. Edge. 6199.

BELDEN-AV., 1047—TO RENT—MODERN furn. rooms, private family; Fullerton exp.

BELDEN-AV., 351 — TO RENT—WARM, clean, single rms.; private home. Div. 1816.

BROADWAY, 3741—TO RENT—PLEASANT room in mod. apt.; business gent or lady; no other rms.; exp., bus, Broadway.

COMMONWEALTH-AV.—TO RENT — LGE. attr. rm. with twin beds, lge. closet, adj. bath, newly furn. in mahog.; 1 blk. Lincoln Park, 1 blk. Broadway and Clark-st. cars. Lincoln 2693.

CORNELIA, 730 — TO RENT—2 LARGE parlors and back parlor, conn. doors, single or suite; near bath; good transp. Mrs. May.

CRESCENT, 938, 3D—TO RENT—FRT. RM.; piano; 1 or 2; priv. fam. L. V. 7071.

CRESCENT, 933—TO RENT—COZY, WARM sig. and dble. rms.; reas.; Sher. X. bus.

DAYTON, 2225—TO RENT—LGE. FRONT dbl. rm.; 2 gents; 2 sgl. rms. Lincoln 2505.

DEARBORN, N., 1303—TO RENT—OUTSIDE rms., running water, priv. bath; stm., elec.; walking distance; hotel service.

DEARBORN-ST., N., 1421, 3D APT. — TO Rent—Neatly furn. lg. ft. rm.; private.

DEARBORN, N., 816—TO RENT — NICE lge. frt. rm., stm., elec.; walking dist.

DEARBORN-ST., N., 1246 — TO RENT—Large, very choice frt. rm., 2d floor.

DELAWARE-PL., W., 71—TO RENT—LGE. room; suitable for 2; hot and cold water, elec.; newly decorated; walk. dist.

ELM, E., 37—TO RENT—LGE. FRT. 2 RM. suite, adj. bath, for 2 or 3; priv. house; stm. and elec.; 2 lge. closets; twin beds; 10 min. to loop.

EASTWOOD-AV., 930—TO RENT—BEAUT. clean, newly furn. rms.; single or double; reas.; near Sher.-rd. Wils. exp. Lange.

EASTWOOD, 908—TO RENT—PLEASANT front room, nr. L and bus.

EASTWOOD-AV., 857—TO RENT—DES. RM., 2 closets; 1 or 2; Wil. L, bus. Sunny. 2395.

EDGECOMB-PL., 955—TO RENT—2 ATTR. connect. frt. rms. for 2 or 3; Sher. X. bus.

ERIE-ST., E., 1, 2D—TO RENT—BEAUTIful front parlor; good heat and hot water; walk. dist.

FREMONT-ST., 2100—TO RENT—NICELY furn. rm. House.

GENEVA-TERR., NR. LINC. PK.—TO RENT Rm. for 2, priv. fam. Ph. Lincoln 7730.

TO RENT—ROOMS—NORTH.

GRACE-ST., 1347, 3D APT.—TO RENT—FT. rm., stm., elec. Grace 9495.

GRACE, 853, 3D—TO RENT—MOD. LARGE frt. rm., quiet; gents, $6. Well. 9893.

HAMPDEN-CT., 2714 — TO RENT—BLOCK to Lincoln Pk., Diversey and Clark, beau. furn. large fr. room for 2; mod.; exc. meals if desired; fine neighb.; also table board.

HAMPDEN CT. 2724—TO RENT—EXCEP. large front room for 2 men or women; run. wat.; breakfast if desired; home priv.; nr. Linc. pk.; good trans.

HAMPDEN-CT., 2623—TO RENT—RMS., double and single, $5-$7. Diversey 2705.

HOLLYWOOD-AV., 1434—TO RENT—NICEly furn. room, priv. fam. Edgew. 7400.

KENMORE 4119—TO RENT—LRG. LIGHT rm. adj. bath, suit. bus. man; priv. home; no other roomers; L. bus, Bdwy. cars.; reas.

KENMORE-AV., 4837—TO RENT—EXCEPtionally well furn. frt. rm., with lav. for 1 or 2; other rm., 2 baths, showers; Wil.-Arg.

KENMORE, 4808, 2D—TO RENT—FRONT rm., well furn.; pri. fam. Tel. Edge. 1126.

KENMORE, 4906, WM. PENN—TO RENT—Single and dble. rms., run. water; $8-$10.

KENMORE-AV., 4923—TO RENT—LARGE, lt. outside rms., suit. 2; $5-$8.. Arg. exp.

KENMORE-AV., 4038, 3D—TO RENT—COZY rm., 1 or 2 bus. women. Grace 2645.

KENMORE-AV., 4724, 2D—TO RENT—NICEly funr. sing. rm., lge. closet; gent.; Wil. X.

KENMORE, 5107—TO RENT—LGE. FRT. rm. or 2 rm. st., tw. bds., pr. b. Sun. 2703.

KENMORE, 4707—TO RENT—LGE. WELL fur. rm., 1 or 2; no other rmrs. Wil. L. bus.

LAKESIDE-PL., 900—TO RENT—BETW Sheridan and lake, fine, front living rm., with or without twin bds., reas.; Wil. X. bus.

LAKESIDE, 840—TO RENT—EXTRA LG. front with piano, r. water; also hskpg.

LA SALLE-ST., N., 1321 — TO RENT—LGE. front room, homelike surroundings, steam heat, hot and cold water, close in, near lake and park; other rooms with hskpg. privileges, reas.

LA SALLE, N., 1205, 3D FL. W.—TO RENT—Small sleeping room, stm., elec.; $3.50. MRS. HORVATH, Superior 3863.

LA SALLE, N., 1706, 2D—TO RENT—OPP. Lincoln Pk.; adults emp. Lincoln 4411.

LAWRENCE-AV., 822, EAST SHERIDAN rd., nr. lake—To Rent—Beautifully furn. rms., priv. fam.; kit. priv.; suit. 1 or 2, or elderly mar. couple; bus. L. surf. Edge. 5408.

LELAND-AV., 835, NEAR WILSON-AV.—TO Rent—Attractive, well furnished room for gentile business man; $10 weekly; no other roomers. HENDRICKS, 1st apt.

LELAND-AV., 830, 1ST—TO RENT—ATTR. furn. sing.-dbl. rm., lge. closet, hskpg. priv., priv. fam. Call after 4. Wils. ex., bus.

LELAND-AV., 930, THE NELSON—TO RENT—Newly dec. lge. frt. conn. rms.; suit. 1 or 2, or separate; Wilson exp., bus.

LELAND-AV., 860 — TO RENT—NEWLY furn. sing. or dbl. lge. frt. rms.; Wil X. bus.

LELAND, 920, 2D—TO RENT—ATTR. RM.; priv. fam.; gent.; $8; Wil. exp. Edge. 0628.

LELAND, 833, 3D—TO RENT—LGE. FRT. rm., new fur.; e. Sher.; Wil. L. Edge. 0371.

LELAND, 921—TO RENT—WELL FURN. bright airy parl. bedrm., also sgl. rm.

LINCOLN-AV., 2260—TO RENT—FURN. RM. for 1 or 2 gents; stm., elec. lt. Mrs. Cole.

LOCUST-ST., 122—TO RENT—NICELY FUR. front rm.; walk. dist. Superior 9172-J.

MAGNOLIA, 4719—TO RENT—ATTRACT. furn. room, newly decorated, connecting bath; to discriminating person who values comfort and neatness; $10 week. SMITH. Edgewater 8607.

MAGNOLIA, 4454, 1ST APT.—TO RENT—Very desir. frt. rms., adj. bath; no other roomers; gentlemen; Wil. L. bus; ideal loc.

MAGNOLIA-AV., 4520—TO RENT—VERY pleasant 2 room front suite, especially suitable for 2 girls or marr. coupl; Wilson exp.

MAGNOLIA, 4871, 2D—TO RENT—LGE. fur. frt. r.; sgl.; nr. sur., Arg. X. Sun. 3040.

MALDEN, 4435—TO RENT—BRIGHT ROOM, twin beds, also single, Wilson X. bus.

OHIO, E., 39, APT. 10—TO RENT—DESIR. dbl. frt. rm.; st., elec.; also sgl. Sup. 7948.

PAULINA, N., 4307, 3D—TO RENT—3 NICEly furn. rms., suit. for 3 men or 3 girls.

RACINE, 4521, 2D APT.—TO RENT—LIGHT clean rm., reas.; Wil. ex.; ref. Rav. 4141.

PINE GROVE, 3752—TO RENT—LG. SO. R.; lav.; ajt. bath; suit. 2; blk. to trans.

RACINE, N., 4631—TO RENT—SHERIDAN Park Hotel. Dble. and sing. rms., $5-$10.

ROKEBY, 3814—TO RENT—DOUB. AND sing. rms.; Sher. L sta.; bus, surf.

SHERIDAN, 5055, The James

Newly furn. rm. with sun parl., adj. bath; twin or dble. beds; break. opt.; Arg. ex., bus.

SHERIDAN, 4047, MINERVA HOTEL—TO Rent—We have what you are looking for; a home for those who "room"; rms. sgle. or ensuite; run. water or priv. bath. Sher. L.

SHERIDAN-RD., 4037—THE SHERCOMBE—Light modern rooms, run. water, phones, Murphy bed; Sheridan express L bus to door; $12 wk. for 2 people. Lake V. 4220.

SHERIDAN-RD., 4430, THE RICHELIEU—To Rent—Rooms with all home comforts; Wilson ex., bus to door, $7 up. Edge. 6470.

SHERIDAN, 4545—TO RENT—ST. HIGH class, mod.; no other roomers; Wil. L. bus Ravens. 3083.

SHERIDAN, 4322—TO RENT—CHALFONTE—Lge. outside rms.; Murphy beds; run. wat. or pri. bath; Wils. exp., bus, surf.

SHERIDAN, 4557, COR. WILSON—TO RENT—Clean, warm rms., $8 up; gents. Sherwil.

SHERIDAN-RD., 4806, 3D—TO RENT—Nicely fur. rm. suit. 1-2; Wil. X. bus; reas.

SHERIDAN-RD., 4939, 3D—TO RENT—LIVing rm. with sun r., also sin. rm. Stodgell.

SHERIDAN, 4733, THE MOUNTFORD—To Rent—Sg. dbl. outside rms. nr. bath.

SHERIDAN, 4917—TO RENT—RM. WITH bath, $10; also hskpg. rm.

SHERIDAN-RD., IRVING PK.—TO RENT—Lge. fr. rm., suit. 2; kitch. priv. Well 3547

SHERIDAN, 4930—GIBSONIA; ELEG. RMS.; suite 2; r. water; $10; also single.

ST. JAMES-PL., 427 — TO RENT — RM., elec., stm., conv. to bath. Lincoln 1145.

ST. JAMES-PL., 424—TO RENT — SINGLE and sleep. rms.; h. & c. r. w.; ½ blk. Lin. Pk.

STATE-ST., N., 1208—TO RENT — NICE large front room; double or single.

SUNNYSIDE, 927, 1ST—TO RENT—ATTRAC. rm., suit. 2, bath adjoin. Banning.

WALTON-PL., E., 48—TO RENT—COMFORT. rms.; strictly mod., walk. dis.

WAYNE-AV., 6812—TO RENT—FINE RM., pri. fam., nr. L; very reas. Rog. Pk. 1281.

WILSON-AV., 828 — TO RENT — BEACH; priv.; 2 warm rooms; $7, $6; piano; good home.

WILSON-AV., 841—TO RENT—RM. WITH or without board. Sunnyside 8965. Miller.

WILTON-AV., 3753, APT. 2—TO RENT—Pretty mod. front sunny rooms; single, double; $5; gents; bus. L. surf. line.

WINDSOR-AV., 833, 2D—TO RENT—CLEAN. furn. rm.; gent.; Wil. ex., bus; $5.

WINTHROP, 5248—TO RENT—BRIGHT, sunny r., nr. Edge. L, bus. sur. Edg. 2963.

WINTHROP, 4821—TO RENT—NICE WARM light room for 1 or 2; reas. Sunny. 7354.

WINTHROP, 5063, 3D—TO RENT—BEAU. frt. rms., 1 or 2; $35 mo. Argyle exp.

WINTHROP, 4866, 3D—TO RENT—LGE. light front rm. for 2; very reas.; Arg. X.

WINTHROP-AV., 4759—TO RENT—SINGLE light, cl. rm.; r. w.; reas; nr. Wil. L.

WINTHROP, 4836—TO RENT—COZY, WELL furn. frt. rms.; reas.; Wils.-Arg. X.

WINTHROP, 5826—TO RENT—FRT. RM., suit. for 1-2; "L" exp., bus. Edg. 8272.

TO RENT—FRONT, MAH. TWIN BS. DESK, orl. rugs, 2 emp.; $12.75 wk.; Wil.-Dover dist., ref. Edg. 0984.

TO RENT—LGE. NICELY FURN. FRT. RM.; porch; also single; priv.; exc. loc. and trans.; gents. Irving 1756.

TO RENT—NICELY FURN. RM. IN MOD. apt.; no other roomers, 1 blk. to L and cars. Ravenswood 1289-J.

TO RENT—ROOM, CONNECTING BATH; high class priv. fam.; ref. Address Y 556, Tribune.

TO RENT—LRG. FRT. RM., SUITABLE FOR 2, or will share apt. with marr. coup.; 53d I. C.; refs. Midway 8192

TO RENT—EVANSTON, 1 BLOCK FROM N. S. hotel; opp. Univ. Club; cozy room; bachelor; lavatory; refined home. Evan. 1079.

TO RENT—LRGE. FRT. ROOM; FIREPLACE, use of liv. rm.; Edgewater L. Sunny. 0632.

TO RENT—ATTRACTIVE ROOM TO BUSIness woman. Buckingham 1397.

TO RENT—LGE. LT. RM., ADJ. BATH, LGE closet, Loyola exp., suit. 2. R. Pk. 6295.

TO RENT—ROOMS—NORTHWEST.

CHRISTIANA-AV., N., 4520, 2D—TO RENT—Steam heated bedroom; good trans., L. surf.; private Jewish family. Irving 7228.

KEDZIE-BLVD., N., 2530—TO RENT—ST. htd. rooms; opp. Logan Sq. "L" Term.

WESTERN-AV., N., 4452 — TO RENT—Large, modern front room; adj. parlor; small priv. fam.; home for right party; very reas.; ref.

ST. LOUIS-AV., N., 4907, 3D—TO RENT—Lge. lgt. rm. in beaut. furn. flat to empl. marr. cpl.; Gentiles only; no other roomers; conv. surf. and L.

TO RENT—LARGE, LIGHT RM.; 1 OR 2; steam ht.; priv. fam.; 1 blk. C. & N. W. and surf. Juniper 4446.

TO RENT—ROOMS—WEST.

FLOURNOY, 2741, 2D—TO RENT—COZY rm., 1 or 2 ladies emp.; st. ht.; gd. home and trans.; break. opt.; $5 for 1. West 3623.

JACKSON, 3258, 2D—TO RENT — LIGHT, airy rm.; st. ht., to 2 men or marr. cple. Kedzie 2848.

MONROE-ST., 3443, 2D—TO RENT—LIGHT, modern rm., lady employed; phone.

ROOSEVELT-RD., W., 3457—TO RENT—Stm. heated lrg. rm. for 2; refs. Silverman.

TWENTY-SECOND, W., 3718—TO RENT—Lg. fur. rm., elec., r. w. Lawndale 9683.

WASHINGTON-BLVD., 3138 — TO RENT—Nice fur. rms.; st., elec.; good trans.

TO RENT — LARGE WARM FURN. RM., suit. 1 or 2; priv. 2d. Austin 6491.

TO RENT—ROOM, S. H., PRIV. FAM. Nevada 6498.

TO RENT—HOUSEKEEPING ROOMS.

South Side.

CALUMET, 4048—TO RENT—1, 2, 3 RM. hskpg. suites; every conv. Drexel 2778.

CALUMET, 4617—TO RENT—LGE. FRONT mdn. rm., ideal for lt. hskpg., pvt. fam.

COTTAGE GROVE, 6600—TO RENT—COZY 2 rms., hskpg.; steam, elec.; marr. cple.

DORCHESTER-AV., 6058—TO RENT—1, 2 and 3 rms., newly furnished.

FORTY-SECOND-ST., E., 207—TO RENT—2 outside rms., regular kitch. and living rm. Call after 6:30 p. m. or Sunday. Oakland 7482.

FORTY-FIFTH-ST., E., 429—TO RENT—2 rms. comp. furn.; regular kitchen, $12.50; 3 rms., $17.50 per week.

GRAND-BLVD., 4218—TO RENT — BEAUtiful lg. lt. rms.; stm. elec. h. wat.; nr. L.

GRAND BLVD., 4024—TO RENT—LGE. FRT. rm., kit., r. w., st. ht.; gd. trans. Drex. 6130.

GREENWOOD, 6237, 2D—TO RENT—1 OR 2 nice furn. hskpg. rms.; kitch., parl. priv. Also kitchenette. Midway 7205. SMITH.

GREENWOOD, 6140—TO RENT—NCLY. FUR. hskpg. suites; no obj. children. Mid. 6379.

GREENWOOD, 4419—TO RENT — NICE light frt. rm.; priv. bath and kitch.

HARVARD, 6500—TO RENT—2 ROOM suite, large, light, warm, clean; Rock Island. Englewood "L" surface.

INDIANA, 5659, 3D—TO RENT—2 WARM frt. rms., suit. marr. cpl. or 2 ladies; L exp. or surf.

INDIANA, 5240, 2D—TO RENT—2 COZY conn. rms.; r. w.; also lge. rm.; kit. privgs.

INDIANA-AV., 4359, 1ST—TO RENT—Front parlor; hskpg. optional. Oak. 7117.

LAKE PARK-AV., 4527—TO RENT—HERE are the 3 and 4 rm. apts. you are looking for; comp. furn.; nr. I. C. and 47th-st. surf.

LAKE PARK-AV., 4406—TO RENT—2 RM. furnished apartment.

LAKE PK., 5646—TO RENT—3 RM. HSKPG. suite; I. C. ex., surf. Mid. 5762.

MICHIGAN, 3122 AND 24—TO RENT—Newly furnished rooms for hskpg.; running water; good trans.; $6 up. Victory 5162.

MICHIGAN, S., 2125—TO RENT—2 FRONT rms., running water, $8. Calumet 2350.

MICHIGAN-AV., 5529—TO RENT—2 FRT. mod. hskpg. rms.; laundry priv.

MICHIGAN-AV., 5608, 2D—TO RENT—2 & 3 rm. front suites; range, r. w., elec.; reas.

MICH., 4404—TO RENT—LG. LT. FT. 1-2 R. kit. apt., in-a-dor bed; pv. bath. Drex. 4644.

OAKENWALD, 4328 — TO RENT—SUITES of 1, 2, 3, 4 rms.; new baths, in-a-dor beds, sun parls., stm., elec.; L., I. C., surf.; ph. Kenwood 3099.

PRAIRIE, 4834, 3D—TO RENT—BEAUT. LG. frt. rm., suit. 2; real kitch. Ken. 4716.

SIXTY-SIXTH-PL., E., 1448—TO RENT—Furn. rms. or lt. hskpg.; exc. transp.

UNIVERSITY-AV., 6440, 2D—TO RENT—3 conn. rms., gas range, newly dec.; ex.trans.

UNIVERSITY, 6146—TO RENT—2-3 RM. suites, attrac. furn., real kitch.

VINCENNES, 4624—TO RENT — 2 LIGHT sunny frt. rms., well furn. for light hskpg.

TO RENT—HSKPG. AND FURN. FLATS, modern; $7 per week up. Fairfax 1109.

North Side.

ARLINGTON-PL., 552—TO RENT — LARGE front room and kitchen, completely furn.; must be seen to be appreciated.

ARLINGTON-PL., 437—TO RENT — SUNNY mod. rm., adj. bath; kitch'te, priv. pch.

ASTOR, N., 1216—TO RENT—ATR. HSKPG. rms., suit. 3 or 4; walk. dist. Sup. 2096.

BELDEN, 635—TO RENT—HSKPG. PRIVATE 2 rm. suite; stm., elec.; nr. Lincoln Pk.

BELDEN-AV., 538, 3D APT.—TO RENT — Mod. clean hsk. suite; emp. people pref.

BROADWAY, 4907—TO RENT—3 RM. HSKG. suite, stm. ht., h. w., best trans.

CLARK, 2506 — TO RENT—2 RM. FRT. suite; range; $14; 2 rm. and kitch., $12.

CLIFTON, 4442—TO RENT—COZY 2, 3 RM. apt., mod., 1 blk. Wil. ex., bus; lots h. wat.

CRESCENT-PL., 935—TO RENT—CHEERful, lt. hskpg. rm.; suit. 2; $12.

EASTWOOD, 841—TO RENT—HOUSEKEEPing suite for business people; Wilson exp.

FULLERTON-AV., 1128—TO RENT—BEAU. furn. 1 rm. kit. apts.; marr. cpls. pref.; exp. 10 min. to loop; everything furn.; reas.

FULLERTON-PKWY., 444—TO RENT—2 RM. apt.; wall bed; complete kitchen; outside rooms; 15 min. to loop. CUNNING.

GREENVIEW, 4433, 3D—TO RENT—2 RM. suite, large, light, newly furn.; all modern; suit. 2 adults, reasonable.

HAZEL, 4325 — TO RENT—2 RM., NICELY furn., for light hskpg.; good trans.

IRVING PK.-BLVD., 934, 2D—TO RENT—2 rm. suite, real kitch., priv. pch.; Sher. ex.

KENMORE, 4051—TO RENT—NEW FURN., dec., warm. hskpg. suite; sgl. r.; reas. Sher. ex.

KENMORE, 4900—TO RENT—NEW HSKPG. suite, compl. furn., gas, ht., ldry., $16.

KENMORE, 4118—TO RENT—COMFORTable 2, 3 rm. hskg. suites; also single rms.

KENMORE, 4869—TO RENT—LARGE light room for light hskpg.; Argyle expr.

KENMORE-AV., 4011—TO RENT—3 AND 4 rm. apts.; warm, well furn.; Sher. L surf.

LAKESIDE-PL., 840—TO RENT — 2-2 RM. hskpg. suites; compl. furn.; 1 with bath; linen, lgts., gas incl.; $16-$18; 2 bk. n. Wil.

LAKESIDE-PL., 900 — TO RENT—2 COZY rms.; pch. and kitchenette; Wil. L. bus.

LAWRENCE-AV., 1056—TO RENT—LGE. frt any. hskpg. rm., r. w.; $13; Wil. X. bus.

OAKDALE, 443—TO RENT—3 RM. SUITE, nr. Linc. Pk.; gd. trans. Graceland 2998.

ORCHARD-ST., 2233—TO RENT—LG. FRT. housekpg. rm., h. w. ht., elec., phone; good trans.

PAULINA-ST., N., 4203—TO RENT—APT. hskpg. and bsment. rooms. Graceland 8238.

SHERIDAN-RD., 4909—TO RENT—BEAUT. furn. 2 rm. apt. with sun par., in-a-dor bed; priv. bath, ph.; pch.; Arg. X. bus. Willis.

SHERIDAN, 4923 — THE MARGATE — TO Rent—Beaut. 3 rm. outside apt.; priv. bath, phone, pch.; suitable for three; Arg. X. bus.

SHERIDAN, 4070—THE IRVINGTON—TO Rent—Attractive completely furn. 3 rm. suite with bath, porch. Sheridan L. bus.

SHERIDAN, 4917—TO RENT—CHOICE SUN parlor suite, wall bed; also rm. hskpg. priv.

SHERIDAN, 4332—TO RENT—1-2 R. FRT. kitchenette suites, wall bed, dress. rm., $16.

SHERIDAN-RD., 5012—TO RENT—2 RMS., $12.75; 1 r. $7; clean and light; r. w.; mod.

SHERIDAN-RD., 4733—THE MONTFORD—To Rent—3 rms., kitchenette; 2 beds, nr. bath.

ST. JAMES-PL., 424—TO RENT—2 OR 3 RM. suite, newly furnished; ½ blk. Linc. Pk.

WILSON-AV., 828 — TO RENT — BEACH; priv. front room, kitch.; good home. Edge. 2584.

WILSON, 817, 3D—TO RENT—COZY LGT. 3 rm. suite; real kitch., pch., newly dec.

WRIGHTWOOD, 538, 1ST — TO RENT—1 well furn. rm. and kitch.; adults; gd. trans.

TO RENT—2 LT. RMS., WITH KITCH. PRIV. to resp. mar. cpl.; refs. Sunny. 5963.

TO RENT—LARGE, FINE, MOD. PAR., KIT. priv.; ex. trans.; priv. fam. Well. 8102.

5706 WINTHROP-AV.

$15 per week for a three rm. mod. clean front apt.; gas, elec., linens, etc., incl.; 1 blk. to Evanston L, Bryn Mawr sta. Edgw. 1410.

West Side.

FRANCISCO-AV., N., 49, 2D APT.—TO RENT—Lg., modern hskpg. room; priv. fam.

JACKSON-BLVD., 1513—TO RENT—2 RM. kitch. apts.; priv. bath, porch; nr. "L".

MADISON, W., 3141—TO RENT—2 RMS., furn., for light hskpg.

MONROE, W., 2529—TO RENT — SUITES, hskpg. rooms. Please call Sat. or Sun.

RICHMOND, S., 314, NR. SACRAMENTO—TO Rent—3 rms., stm., elec., gas range; nr. L.

VAN BUREN, 1409 — TO RENT—4 LIGHT hskpg. rms.; 2 beds; sunny; $12 week.

WALLER-AV., S., 30—TO RENT—3 RM. suite, nicely furn., inc. gas range, linen, silver; priv. kitchen and lav.; ½ blk. from Columbus Pk.; good trans.; suitable for 3 adults.

WALNUT-ST., 3037—TO RENT—2 LG. FRT. hskpg. rms. Ph. Nevada 4131-J.

WILCOX, 2836—TO RENT—FURN. HSKPG. apts., st., elec., newly dec., $6, $10.

BOARD AND LODGING—SOUTH.

BLACKSTONE-AV., 5714, THE HARVARD—H. P. 2780 "20 years" reputation for good table and home atmosphere. A few modern suites and single rooms; attractive rates.

BLACKSTONE-AV., 5338, THE GREYSTONE—Double front room with private bath.

CORNELL-AV., 5484—DOUBLE FRONT RM., also lar. rm. with pri. bath; best home cooking; nr. Jack. Pk.; 56th I. C. exp. Dor. 0505.

CORNELL-AV., 5326—TO RENT — PLEAS. frt. rm., sunny, in res., compl. furn.; best home food; very homelike; ex. trans.; I. C.

CORNELL-AV., 5227, THE GALE—AMERIcan plan family hotel; desirable two room and bath suite; 12 min. loop via I. C.

GRAND-BLVD., 4915—2 SGLE. RMS.; GOOD board; very reas.; surf., L. Ken. 7415.

KIMBARK, 5125—LARGE FRONT ROOM, run. water, also single, home table, I. C. ex.

REGISTERED NURSE WILL CARE FOR and tutor child over 3 yrs.; A1 ref. Fairfax 3631.

BOARD & LODGING—SOUTHWEST.

LADY WILL BOARD 1 OR 2 GIRLS, EMP.; 6 r. priv. home; piano; $7 wk.; nr. Archer-av. Phone Lafayette 7281

BOARD AND LODGING—NORTH.

BELDEN, 428, APT. 5—SINGLE FRT. RM.; home cook.; nr. Linc. Pk. Div. 8794.

BUENA-TER., 931—LGE. FRT. RM., RUNning water; home cooking; ex. tran.; house.

KENMORE, 4727—SGL. AND DBL. ROOMS with board; home cooking; Wil. L.; bus.

KIMBALL-AV., 4936, 1ST—RM. AND BRD. free to girl emp. or student, white, to assist eves. and Saturdays. Juniper 0081-J.

LAWRENCE, 1024, COR. KENMORE-AV.—Exc. room and board; reas. Edgew. 2059.

SHERIDAN-RD., 4802—ROOMS WITH EXcel. board; Wils. ex. Sunnyside 6554.

LARGE COMF. FURN. RM. WITH BOARD, 2 gents or marr. cple.; priv. fam.; mod. conv. Ph. Graceland 5856.

RM. AND BOARD — PROT. MAN; NEAR lake, bus. Wil. L station. Sunny. 9508.

BOARD & LODGING—NORTHWEST.

WELL FURN. OUTSIDE RM., MOD. APT., pri. fam.; home cooking; excel. trans.; lady emp. pref. Juniper 2172.

LARGE FRONT STEAM HEATED ROOM, with or without bd., one or two gents; priv. fam.; exc. bd.; fine transp. Irving 8561.

BOARD AND LODGING—WEST.

CONGRESS-ST., W., 3552—BOARD, LARGE front rm. Kedzie 3716. Reasonable.

ROOM AND BOARD WITH PRIVATE FAMily; all home privileges; for 1 or 2. 3d fl. Nevada 3591. 3314 W. Ohio.

HOTELS.

HOTEL VICTORIA,

Clark and Van Buren. Wabash 2280. 250 rooms; rates $1.50 and up. Special weekly rates, $10 and $12.

HOTEL MAEBOURNE,

IDEAL WINTER HOME. Home cooking. 7605 Bosworth-av. Rogers Park 8870.

HOTEL MARCO, 510 S. DEARBORN-ST.—Redecorated, steam heat, running water. $1 to $2.50 per day. $5 per week and up.

HOTEL KENMORE, 250 ROOMS, UPTOWN. Kenmore and Wilson-avs. Priv. or detached bath, $9 to $18 week. Daily, $1.50 to $3.50.

IN EXCLUSIVE SHORE CREST HOTEL—Beautifully furn. living rm. with in-a-dor bed and bath; rates reas. Diversey 4800.

MONTROSE, 853—EXCLUSIVE BACHELOR quarters; din. rm., etc.; Wilson L. L. V. 5700.

HOTELS.

MADISON PARK

HYDE PARK-BLVD. AT DORCHESTER.

AN APARTMENT HOTEL

1-2-3 rm. apartments, with breakfast room and kitchen; magnificently furnished. Matchless hotel service. I. C. express, 10 minutes to loop. Leases now being made for May 1st.

CAFE DINNER, $1.00. SUNDAYS, $1.25. KENWOOD 4300.
FRANK S. FITZGIBBON, MANAGER.

PLAZA HOTEL

At Lincoln Park.

NORTH-AV. AND N. CLARK-ST.

For permanent and transient guests. One of the most homelike and attractive hotels in the city. Let us show you what we have to offer before selecting your home for the winter. Street cars pass the door; about 12 minutes' ride to the loop.

Room with priv. bath, $2 per day and up.

Two room suites with private bath, $4 per day and up.

Two and three room suites with kitchenette and private bath, reasonable. Weekly rates.

Good cafe in connection a la carte, moderate prices. Table d'hote dinner Sunday, 12 to 8, $1.25. Phone Superior 2680.

Hotel New Southern

W. H. DELANEY, MGR.
MICHIGAN-BLVD. AT 13TH

Our patrons enjoy the privacy and conveniences of this most modern hotel.
Five minutes' walk to the loop.
And yet away from the noise.
FIREPROOF—300 ROOMS.
RATES FOR PERMANENT GUESTS. $10.50-$14 PER WEEK.
Phone Calumet 2710 for reservations.

THE MONTEREY

A SUPERIOR APARTMENT HOTEL.

In an exclusive residential section. Two and three room apartments of unusual character. Completely equipped.

EXCEPTIONAL SERVICE.

4300 Clarendon-av. Lake View 8026.

Hotel Metropole

Michigan-blvd. at 23d-st.

Situated on Chicago's finest boulevard, 10 minutes' ride from business center by elevated and 3 surface lines, all within 2 blocks.

Attractive furnished rooms with bath, $2. 2 room suites with bath, $5; permanent rates upon request.

Unexcelled restaurant and service. Table d'hote dinner, $1.25.
Phone Victory 3400.

HOTEL BIRCHMONT,

Fargo and Greenview-avs.

PHONE ROGERS PARK 800.

A residential hotel, 1 block from Jarvis-av. L station, lake and beaches.

Excellent table, dancing, entertainment; children.

Rates include meals, suite with bath, maid service, etc., $20 per week and up for single—$30 per week and up for two persons; 2 to 5 room suites with special rates for large families.

THE STANLEIGH

SHERIDAN-RD. AND PRATT-BLVD.

THE HOME OF COMFORT AND CONVENIENCES, LOCATED IN ROGERS PARK NEAR THE LAKE; EXCEPTIONAL RESTAURANT FACILITIES. ATTRACTIVE LOBBY. ALSO BILLIARD ROOM AND DANCING. BEAUTIFUL KITCHENETTE APTS., FURNISHED COMPLETE WITH MAID SERVICE; ALSO BACHELORS' ROOMS WITH BATH. REASONABLE RATES. PHONE ROGERS PARK 7010.

BLACKWOOD HOTEL

Homelike—For Discriminating People.
4518 CLARENDON.
NORTH SHORE—ON THE LAKE.

These 1, 2, and 3 room suites with kitchenettes include maid service, ice, gas, light and linens. They are furn. in the best taste possible. You will find here an inviting place to live. Moderate rates. Conv. to Wilson L. Broadway surf., and Sheridan bus. Phone Edgewater 8600.

BILTMORE

NEW MARSHALL FIELD FURNISHED KITCHENETTE APARTMENTS, TWO BEDS. Hotel service. Rm. and bath, $62.50. Cafe dinner, 85c. Sunday, $1.00. 4160 DREXEL-BLVD., NEAR THE LAKE. 14 MIN. L AND I. C. EXP. INSPECTION INVITED—KENWOOD 7900.

SAVOY HOTEL

3000 MICHIGAN-AV.

To rent—260 outside rooms, steam heated. $4 a week and up; 10 minutes to loop. Calumet 5652.

Seville Apartment Hotel

4144 SHERIDAN-RD.
PHONE LAKE VIEW 9000.

ONE AND TWO ROOM KITCHENETTE APARTMENTS, FURNISHED COMPLETE; MAID SERVICE; NO LEASE REQUIRED. EXCELLENT CAFE IN CONNECTION. ONE BLOCK TO ELEVATED.

HOTEL GRASMERE. 4621 Sheridan-rd. Ravenswood 3700. MOST EXCLUSIVE HOTEL ON NORTH SHORE — Every room with bath or en suite; private porches; two blocks Wilson-av. L station; large, beautiful sun parlor; all blvd. bus to door.

Dorchester Apt. Hotel,

HYDE PARK-BLVD AT DORCHESTER.

2 and 3 rm. kitch. apts.; new firepf. bldg.; complete, furn., equipped for hskpg.; ice, light and gas included; 10 min. I. C. exp. service to loop; $125 to $250. Dorch. 9100.

Sherburne Beach Apts.

6259 SHERIDAN-RD.
"SELECT. EXCLUSIVE. ELEGANT."

3 to 6 room suites, with breakfast room and kitchens; complete and elegant furnishings. Sheldrake 3700.

CLARENDON BEACH

HOMELIKE AND EXCLUSIVE HOTEL.

150 rooms with bath; rm. and bath, $13 wk. and up; double $14 up; suites $25 up; 1 blk. to bus; near lake; refs. required from single women. 831 Wilson. Sunnyside 4700.

THE BREWSTER,

500 DIVERSEY-PKWY. LAKE VIEW 6.

1, 2, and 3 room apartments, nicely furnished, newly decorated; $57.50 to $105 a month; cafe on roof; overlooking park and lake; 1 block to Lincoln Park.

HOTEL WYCHMERE.

150 clean, comfortable outside rooms at exceptionally attractive rates; electric lights, steam heat, running water, elevator; $1 to $1.50 daily, $5 to $8 weekly; Cottage Grove cars to door, 8 minutes. Ph. Calumet 5768. 18TH-ST. AND INDIANA-AV.

HOTEL REVERE,

417 N. Clark-st., corner Austin-av.

Remodeled and refurnished, $6 per week, with bath $12 and up; transient rates, $1 per day and up. Phone Randolph 330.

GLENGYLE APT. HOTEL

You will find clean, comfortable, reasonable, respectable; 1, 2, 3 rm. comp. furn. kitch'tte apts., $80 to $145 mo., $25 to $37.50 wk. Sunnyside 4820. 941 Glengyle-pl.

NEW MOANA HOTEL.

High class, mod., beau. furn., double rooms, twin beds, single and en suite; auto. elevator; walk. dist. 712 N. Dearborn. Sup. 1574.

SOUTH SHORE HOTEL,

1454 HYDE PARK-BLVD.
Phone Kenwood 2261.
THE HOMIEST HOTEL IN CHICAGO.

HIGHLANDS AND ANNEX

7455 Greenview-av., 2 blks. Birchwood L; 1 to 4 rooms, comp. furn., $75-$150 mo., incl. light, gas serv. Ph. Rog. Pk. 6100.

GREENWOOD HOTEL, 1035 E. 47TH-ST.—Refined family hotel; $12.50 sing., $21 up dbl., including home cooked meals; private baths, $30 dble.; also rooms without meals, $6 up sing., $8 dble. Oakland 1051.

HOTEL MELBOURNE,

4625 N. RACINE-AV. SUNNYSIDE 5000.
ONE BLOCK WEST WILSON L STATION.
All rooms with bath. Milani Cafe Service.

JACKSON PK. PLAZA.

1-2 rm. kichenette apts., newly furn.; suite with priv. bath; single rooms; excel. trans. 1540 E. 65TH-PL. DORCHESTER 6210.

JONQUIL HOTEL—FOR MEN; NEW BLDG.; all outside rooms; reasonable rates; within walking distance to N. W. R. R., surface lines; two blks. to Howard L station. N. W. Cor. Jonquil-ter. and N. Ashland-av.

HOTEL DEL PRADO.

Special winter rates on European and American plan, $12.50 per week up. E. P. Phone Hyde Park 2410. 59th and Blackstone.

BOARD WANTED.

BOARD—GIRL, CATH., WANTS RM. AND bd. in return for lt. wk. evenings. Address S B 545, Tribune.

ROOMMATES.

BUS. GIRL WILL SHARE BEAUT. NEW 5 rm. apt., 1 or 2 women or m. cple., 2 meals. Reas. Fine loc., I. C. sur. Doug. 1812.

ROOMMATE—CONGENIAL GIRL TO SHARE up to date apt. with three girls. Tel. Hyde Park 3769.

GIRL TO SHARE 2 RM. APT. WITH GIRLS. Hyde Park 6116.

TO RENT—HOUSES—SOUTH.

TO RENT—7 RM. MOD. FRAME, FURNACE; nr. 52d and Blackstone; May 1st. Ph. Hyde Park 6426.

TO RENT—FURNISHED HOUSES.

TO RENT—NORTH SHORE SUBURBS, EVanston to Lake Forest; high grade furnished homes, summer season. J. L. FLOYD, 35 N. Dearborn-st.

TO RENT—WINNETKA, HUBBARD WOODS, Glencoe, Highland Park, Lake Forest; exclusive list modern homes; summer season. J. L. FLOYD, 35 N. Dearborn-st.

TO RENT—HOUSES—SUBURBAN.

TO RENT—6 ROOM QUEEN ANNE BUNgalow, all modern conveniences, 1 year old. Close to trans., best loc. in Maywood. $85. RYAN BROS., 267 Lake-st. Ph. River Forest 2394.

TO RENT—10 RM. FUR. HOUSE; 3 BATHS, near Lake and Davis-st. Evanston 7671.

WANTED—TO RENT—HOUSES.

WANTED—TO RENT—20 TO 30 ROOMS; house, unfurnished; suitable for hotel; between now and May. Address E 247, Tribune.

WANTED—TO RENT—FURNISHED HOUSE in Evanston or Wilmette, April to September, $200 to $250 per mo.; no children; best refs. S. L. Reinhardt, 1402 N. American Bldg.

TO RENT—FLATS—SOUTH.

TO RENT—SOUTH SHORE APARTMENTS.

3 ROOMS.
1441 E. 67th-st., 1st, kitchenette......$65
4 ROOMS.
7015 Oglesby-av., 3d, front porch....$77.50
5 ROOMS.
6202 Vernon-av., 2d..........$80
6844 Cornell-av., 3d, sun par., scrnd. pch. $95
6739 East End-av., 3d, front porch......$100
6 ROOMS.
2234 E. 70th-pl., 1st, sun. par., scrnd. pch..........$130

GLATT & PRICE,
6831 Stony Island-av. Dorchester 8800.

NEW APARTMENTS.

6724-28 Cornell-av., 2, 3 and 4 rms., sun parlors, kitchenettes, in-a-dor beds and dressing closets, $67.50-$90.

6841 East End-av., sun parlors and screened sleeping porches; all large rooms.

GLATT & PRICE,
6831 Stony Island-av. Dorchester 8800.

TO RENT—6 RM. APT. AT THE S. E. COR. of 41st and Grand-blvd., at a low rent, with liberal concession if rented at once.
5902 Indiana-av., 1st apt., 6 rms., $75.00.
6657 Minerva-av., 1st apt., $80.
4204 Lake Park-av., 3d apt., $55.

K. R. BEAK & CO.,
111 N. Dearborn-st. Central 4822.

TO RENT—5526 CORNELL, NO. 2, 6 RMS., 2 baths, sun parlor, $160; poss. March 1.

448 E. 34th-st., No. 1, 3 rms., open porch, $50; immed. poss.

FRANK H. LANG & SON,
40 N. Dearborn. Rand. 7600.

KITCHENETTE APTS.

POSSESSION NOW. NEW BUILDING.
6315 HARPER-AV., 1 AND 2 RMS.; CONvenience of 3 and 4 rms.; door beds; blk. to Jackson Park, L. and I. C. stations. Agent on premises day and evening. ACKLEY BROS., 1447 E. 63d-st. Hyde Park 0100.

TO RENT — NEW 6 R. APT., 2 BATHS; IDEAL FLOOR PLAN; DINING ROOM, LIVING ROOM, AND LARGE SUN PARLOR; FACES THE AVENUE; $125. McKEE & POAGUE, 4701 DREXEL-BLVD. DREL 2200.

TO RENT—HIGH GRADE 6 AND 7 ROOM apartments at 1358-60 E. 48th-st., nr. Dorchester-av.; 2 baths; private front and rear porches. Agent on premises 1 to 5:30; possession May 1.

J. GRAFTON PARKER & CO.,
74 W. Washington-st. Randolph 1644.

TO RENT—7254 YATES-AV., 3 RMS. AND kitchenette, $72.50; 12x20 living rm.; sunlight all day.
7345 Yates-av., 6 rms., $115.
Both apts. excellently located.
McKEY & POAGUE.
7101 Jeffery-av. H. P. 0012.

TO RENT—6439 KENWOOD-AV., 2 3 ROOM apts. and sun parlor; large living room, dining room, large kitchen, 2 Murphy beds in each; immed. possess. of one, the other March 1; $90 ea.; OPEN. ALVIN H. REED, HARRIS TRUST BLDG. Rand. 2466. State 7528, or Midway 2088.

TO RENT—5 ROOM APT., OVERLOOKING Jackson Pk., 3d fl.; sun par. both front and rear; separate shower; all outside light rooms; poss. at once.
J. L. HESS,
Mid. 0050. 2336 E. 71st-st.

POSSESSION MARCH 1ST.

6844 Cornell-av., 3d, 5 large, light rooms, $95; large sun parlor and sleeping porch; must be seen to be appreciated. Call between 1 and 5.

TO RENT—6758 CLYDE-AV., HIGHLY DEsir. 4 lge rms. and sun parlor, 1st floor corner, over English basement, s. and e. exposure; 5 blks. from lake, 1 blk. s. Jackson Pk.; 6 mos.' sublease or 1 year if desir. Dorch. 6655.

TO RENT—6532 WOODLAWN-AV., 2D APT.; 6 lg. lt. airy rooms and reception room; lavatory between 2 front bedrooms; private rear porch; sun light in every room; good location and transportation; poss. Mch. 1st or sooner. Rental $90 per mo. K. F. Frew.

HYDE PARK APT.

5110 Dorchester-av., 2d, 5 rooms and sun room; very high grade; available March 1; $150. Hyde Park 7355.

TO RENT—MARCH 1, $80.

7 room apt. 68th and Normal-pkwy., close to school, R. I., and L. Ph. Wentworth 0991.

TO RENT—MODERN FLATS.

Five rooms, N. W. Corner Wabash and 23d-st. Office, 28 E. 23d. Phone Victory 3322.

TO RENT—815 E. 39TH-ST., 4-5 RMS., $45-$52.50; steam, elec. lt.; now. See janitor. HOFFMAN & BECKER, 360 E. 51st-st. Drexel 0700.

TO RENT—1 AND 2 ROOM APTS., KITCHenette, in-a-door bed, dressing closet, and bath; immed. poss. WM. T. WOODLEY, 1642 E. 55th-st. Hyde Park 2187.

TO RENT—7558 CALUMET-AV., MODERN large 5 room corner apt.; 2d floor; March 1; $75. Tel. Vincennes 2845. SWANSON.

TO RENT—6909 LOWE-AV., 1ST FLAT, 6 rooms, steam heat, electric light, $65. Phone H. H. STIBBS, Kedzie 9587.

TO RENT — 4712 WOODLAWN, HIGH grade 2 rm. apt.; kit., in-a-dor bed; nr. I. C.; immed. poss. C. A. Lansky, Drexel 8970.

TO RENT—7 ROOM RESIDENTIAL APT. overlooking lake and S. S. club; $165; available Apr. 1 or May 1. S. Shore 4051.

TO RENT—4 ROOMS, $55; 1ST APT., 622 E. 46th-st.; electric light, steam heat. Inquire on premises.

TO RENT — 6739 EAST END-AV., 3D; 5 rooms, front porch; ¼ block Jackson Pk.; March 1, concession. Midway 2246.

TO RENT—OCCUPANCY MARCH 1, 624 W. 71st-st., nr. R. I., L, surf., pk.; 6 rms.; modern; $75. Vincennes 4379.

TO RENT—4 RM. FLAT, MODERN, 619 W. 73d; $60; imm. poss. J. M. Fruitt, Cent. 6971.

TO RENT—4706 GRAND-BLVD.
10 rms., 3 baths, 3d fl.; immed. poss., $200. T. E. WELLS, 76 W. Monroe. State 4240.

TO RENT—5 RM. MODERN APT., WASHington Park subdivision, $75; possess. Mar. 1. Phone Fairfax 4028.

TO RENT—7 ROOMS, HOT WATER HEAT, modern; $75; garage, 1324 E. 72d-pl., 2d. Midway 6184.

TO RENT — COLORED, 2949 VERNON-AV., 4 rms., 2 bedrooms; electric light, bath, newly decor., back porch, yard.

TO RENT—3 ROOMS, $33; IMM. POSS. 204 E. 22d-st. See Janitor. T. E. WELLS, 76 W. Monroe. State 4240.

TO RENT—6616 UNIVERSITY-AV, 2D, 7 rms., mod., st. heat; $70. Goss. Dorch. 8337.

TO RENT—5646 HARPER-AV., 7 RMS., $90; steam, elec.; nr. I. C. Oakland 6013.

TO RENT—5 RM. APT. AND SUN PARLOR, modern. 7127 S. Parnell-av. Call Arm. 0756.

TO RENT—5 ROOM MODERN FLAT, 7703 Evans-av. Ph. Stewart 1254.

TO RENT—4825 GRAND-BLVD., 3D; 7 S. rms.; 2 baths; s. par.; $135. Ken. 1892.

TO RENT—FLATS—NORTH.

TO RENT—6 RM. APT.; SUN PARLOR; 1ST floor; possession April 1; $115. 4415 Beacon. Sunnyside 9780.

TO RENT—BRAND NEW, HIGH GRADE, 4 rm. apt.; ivory trim, shower, wall bed; lake, Rog. Pk. L; $95. Janitor, 7024 Sheridan-rd.

TO RENT—855 BELDEN-AV., 1ST, WELL furn. 6 rm. flat, light, warm, comfortable. Fullerton exp., surf.

TO RENT—MARCH 1, HIGH GRADE APT., 5 rms., sun parlor, $110. Call mornings. 4725 Beacon-st., 3d.

TO RENT—LARGE 4 RM. APT., EDGEwater; ex. transportation; Argyle L. 5005 Glenwood-av. Phone Edgewater 3819.

TO RENT—FINE NEIGHBORHOOD, 6 R., 2 b.; extra lav.; ser. porch; large, light rms. and closets; May 1; $140. Sunnyside 8660.

TO RENT—FLAT SUITABLE FOR ROOMING house, 3968 N. Clark-st., corner Irving-blvd. Apply candy store.

TO RENT—MARCH 1, ATTRACTIVE LIGHT corner modern 3 rm. kitchenette apt., $75. 1615 Columbia-av., 2d. Rogers Park 2380.

TO RENT—6 RMS.; H. W. HT.; 2D FLOOR; 4½ blks. from Bryn Mawr-av. "L" station. Sheldrake 3711.

TO RENT—COR. BIRCHWOOD AND EASTlake-terr., 6 rooms, 2 baths, sun parlor. J. T. O'CONNELL, 29 S. La Salle.

TO RENT—7052 N. PAULINA, 3D, 5 MODern light rooms and sun parlor; immed. poss.; rent $95. Call Sheldrake 4641.

TO RENT—4 R., S. PCH., 3D; CHOICE ROGers Pk. loc., near lake and L; $80. Janitor, 7044 Greenview. Possession now.

TO RENT—1418 JONQUIL-TER., 3D, MAR. 1, 5 rms., 2 baths, sun par., $110.

TO RENT—MOD. 4 RMS., $75; SPLENDID location and trans. Ph. Wellington 8871.

TO RENT—4427 MALDEN, 5 RMS., SUN par.; immed. poss.; $110. Ph. Sunny. 9532.

TO RENT—7 ROOM, STEAM HEAT, $85; N. Edgewater. Address J P 426, Tribune.

TO RENT—5 LARGE, LIGHT RMS. AND S. p.; mod.; immed. poss. 1414 Argyle-st.

TO RENT—4049 BDWY., 4 RMS.......$75
828 Edgecomb. $75. Ph. Well. 5499.

TO RENT — 5 RM. COR. APT., $110 MO. See jan. 427 Belmont-av. Poss. Mar. 1.

TO RENT—3501 GREENVIEW-AV., 4 RMS., cor. flat, $70; poss. March 1. BROWN.

TO RENT—MAY 1, MOD. 4 R. APT., EDGE. $65; Gentile cpls. Address D 322, Tribune.

TO RENT—FLATS—NORTH.

IMMEDIATE POSSESSION.

946 Crescent-pl., 6 rms., 2 baths, sun parlor, private rear porch.; apt. completely decorated; large, bright rooms; rental $150 per mo.

647 Buena-av., 6 rms., 2 baths, sun parlor, all rooms overlooking lake; purchase of complete furnishings optional; rental $165.

1700 Kenilworth-av., 6 rms., 2 baths, sun parlor, corner apt.; all rooms large and light; rental $175.

7210 N. Paulina-st., 5 rms., sun parlor, sleeping porch; large, bright rooms; rental $125.

POSSESSION MAY 1ST.

748 Buena-av., 8 rms., 3 baths, sun parlor, sleeping porch. This is an exceptionally high grade apt. at an unusually low rental; $275.

757 Buena-av., 8 rms., 2 baths, sun parlor, corner apt.; all rooms large and bright; rental $210.

4338 Clarendon-av., 6 rms., private front and rear porches. This apt. is available April 1. Rental $110.

4155 Sheridan-rd., 6 rms., private rear porch; excellent trans.; rental $95.

4161 Sheridan-rd., 5 rms., corner apt.; all rooms outside; rental $100.

BURT R. KIELY,
801 Buena-av. Wellington 0279.

TO RENT—EXCEPTIONALLY ATTRACTIVE light unfurn. apts. in new 5 story fireproof bldg. to desirable people of unquestionable references.

1 rm. apt., bath, dressing closet, door bed, kitchenette, $60 to $75.

2 rms., same as above, including paneled breakfast rm. and kitchen, $82.50 to $90.

3 rms. same as 2, having sun parlor, bedroom with extra bed, $100 to $115.

Prices include gas, elec. light, 24 hr. switchboard service to apts.; elevator; window cleaning; decorated to suit; new; modern, clean; Argyle express, Broadway cars and bus 1 block; lake and Wilson-av., 2 blocks. 1062 Ainslie-st.

441 MELROSE-ST.

Second apartment; best location on the N. Side; 7 rooms, 3 baths and 2 showers, sun parlor and screened in porch leading from same; woodwork enameled throughout; all well canvased and paneled; ½ blk. west of lake, yacht harbor, and Sheridan-rd. Possession immediately. Rental $250.

G. H. GOTTSCHALK & CO.,
FRANKLIN 2800.

ATTRACTIVE APARTMENT.

5700 Kenmore-av., 1st apt.; best location on N. Side; 7 rms., 3 baths, 2 showers, and sun parlor; dining rm. in front of apt.; woodwork enameled throughout; walls canvased and paneled; 1 blk. from lake and Sheridan-rd.; poss. May 1; rental $300.

G. H. GOTTSCHALK & CO.,
FRANKLIN 2800.

Northwest corner Winchester and Argyle.

Beautifully finished 3 and 4 room apartments; now ready for inspection; ready for occupancy March 1. Agent on the premises or John J. Rosen, 30 N. La Salle-st. Main 2645.

TO RENT—READY NOW, DESIRABLE 8 rm. apt. in the Green Brier Apt. Bldg., 559-61 Surf-st. [formerly the Lessing Apts], overlooking Lake Michigan; elevator service, electricity, refrigeration and table ice furnished in the lease; high pressure heat. Apply 550 Surf-st.

TO RENT—MAY 1, DESIRABLE 4 AND 5 rm. apts. in the Commodore Apt. Bldg., 550 Surf-st. [formerly the Lessing], overlooking Lake Michigan; elevator service, electricity, refrigeration, and table ice furnished in the lease; high pressure heat. Apply 550 Surf-st.

TO RENT—S. W. COR. JUNEWAY-TER. and N. Ashland, 3 blks. Howard "L" sta.; beaut. new 4 rm. apts.; some have wallbeds and dressing closets; excel. view of lake; ready for occupancy April 15; price $90 to $110. WM. L. WALLEN & SONS, 6712 N. Clark-st., Agents.

TO RENT—CORNER 5 RMS., 2 COMPLETE baths, very latest ivory decorations and fixtures throughout; immediate possession; opportunity to sublet 2 room suite furnished; Sheridan Park, near Wilson L. BROOMELL BROS., 4063 N. Clark.

NEW BUILDINGS.

Choice 3 rm. kitchenette apartments, 845 Galt-av. and 919 Sunnyside-av., east of Sheridan-rd. See janitor, 919 Sunnyside-av. and 845 Galt-av., or Phone Randolph 5210.

TO RENT—4 RM. APARTMENTS, STRICTly modern, excellent light and transportation, in high class bldg.; 3510 Pine Grove-av.; $85, $100 per mo.
MATTESON & CONRAN.
CENTRAL 5190. 30 N. DEARBORN-ST.

TO RENT—NORTH SHORE-AV., ROGERS Pk., 4 rm. apts. in new bldg., ready for March 1st.; apts. equipped with all modern conveniences; very conv. to transportation; bargain prices, $70-$75 and $80. WALLEN & SONS, 6712 N. Clark-st.

TO RENT—6551 GREENVIEW-AV., 5 RMS., sun par.; new bldg.; poss. March 1. This is unusual at $110 and $115.
SCHOENLANK & KIRSCHNER,
6570 Sheridan-rd. Rogers Park 4008.

TO RENT — 4 RM., MODERN, EXCELLENT transp.; immed. possession; rent $65. 5 rm. on Sher.-rd., nr. Sher. L; immed. poss.; newly decorated; rent $100.
WATSON & TACKETT, 4005½ Broadway.

TO RENT—4 RM. FRONT APT., WITH EXtra in-a-door bed; brand new bldg., nr. Lincoln Park; $85; immed. poss.
PLOTKE & GROSBY,
2532 N. Clark-st. Diversey 5568.

BRIDAL APTS., SHER.-RD.

6 rms., 2 new baths, shrs.; Fr. drs.-wind.; master bdrm. 16x30; ivory dec.; $150. Ph. Well. 5499.

3-4 Rms. in New, Mod. Bldg.

Very high class; ready for occupancy Mar. 1. 1431-41 Balmoral-av. Janitor on premises. Franklin 1048.

TO RENT—2616 N. CLARK, 7 RMS., $110.
2618 N. Clark, 8 rms.; $125.
523 Arlington-pl., 7 rms.; $105.
742 Oakdale-av., 4 rms.; $75.
THEODORE R. CHRISTIAN, 2707 N. Clark.

TO RENT—IN ROGERS PK. ON THE LAKE, 3, 4 and 5 rm. apts.; choice location; immediate poss. or May 1st; agent on premises after 12 p. m. Saturday and Sunday. 1200 Sherwin-av.

TO RENT—VERY CHOICE 4, 5, AND 6 RM. apts., from $90 and up; close to lake and transp.; must be seen to be appreciated. 725 Irving Park-blvd.

TO RENT — ROGERS PK., 3 RMS. AND kitchenette, beautiful apt., in-a-dor bed; immed. poss.; nr. Morse L sta.; $75. Phone Rogers Park 3699.

TO RENT — 5 RMS., MODERN, LIGHT, porch, $85; E. of Clark-st., nr. Lincoln Pk. Poss. Mar. 1st. 520 Wrightwood-av. Phone Lincoln 7738.

TO RENT—BEAUTIFUL CORNER APARTment, 1330 Birchwood-av., cor. Eastlaketer., 6 rooms, 2 baths, sun parlor, overlooking lake; May 1. Rogers Park 0541.

MAY FIRST.

6 rms., 2 baths, sun parlor, sleep. por.; nr. Drake Hotel, $225. Ph. Linc. 0044 or 0388.

TO RENT—4 AND 5 RMS., JUST FINISHED, eleg. finish disapp. beds. 4035 Greenview-av., nr. Cuyler and Irving Pk. station, $82.50 to $95. Agt. on premises. Ph. Rog. Pk. 6100.

TO RENT—BEAUTIFUL 6 RM. APT.; 5119 Sheridan-rd.; 3d fl.; 2 baths; March 1, $130.
CLINE & DIX,
1127 Argyle. Edgewater 1334.

TO RENT—1-6 ROOM, $165, OR 1-7 ROOM $200; apt.; 2 baths, sun parlor; 1 bl. to lake, in Edgwtr., N. W. L Bryn Mawr-av. sta., May 1. Address E 301, Tribune.

TO RENT—5 ROOMS, NEAR SHERIDAN-rd. and Broadway, $90; immediate possession. Roger E. Williams & Co., 3809 Broadway. Wellington 9269.

TO RENT—ELEGANT WELL APPOINTED 3 rooms and sun room, $75 per month, 7711 N. Ashland, two blocks west Sheridan-rd. Inquire L ZOECKLER on premises.

TO RENT—CHOICE 5 ROOM SUN PARLOR apt., private porch, good trans.; immed. poss. or May 1; adults; price $100. 1321 Ardmore-av. Phone Edgewater 0873.

TO RENT—NEWLY DECORATED 5 R. APT., 3d floor, 668 Sheridan-rd., nr. Pine Grove, $150 immed. poss. A. G. Raithel, Div. 2312.

TO RENT — CHOICE APTS. IN LINCOLN Park and Lake Shore-dr. districts. PAUL STEINBRECHER & CO., Tribune Bldg.

TO RENT—WE SUBMIT MOST APTS. ON the North Side renting for $125 or more. HAROLD BRADLEY & CO., 717 N. Mich.-av.

TO RENT—2 RMS., IN RAVENSWOOD, March 1; ¾ blk. Montrose L Sta.; $60. Phone Rogers Park 3699.

TO RENT—5 ROOMS, 2 APT. BUILDING; large living room; front and rear porches; $75; possession May 1. Sheldrake 3113.

TO RENT—7225 HILLDALE-AV., 2D FLAT, $85 mo.; lge. light rms. and sun par.; tenant will show. Ph. Rog. Pk. 8180.

TO RENT—2 RM. KIT. APT., $55; FURN. for sale; barg.; leaving city; exc. trans.; nr. lake. 1042 Argyle-st., Apt. 7.

TO RENT—2457 EASTWOOD-AV., 5 ROOMS and sun parlor; 1 blk. N. W. L; furniture, dishes, rugs, piano; $500. Apt. 85. Rav. 3246.

TO RENT — 5 RM. SUN PARLOR, SLEEPing porch, stm. ht., mod.; poss. March 1; $90 mo. 5441 N. Ashland. Ph. Sunny. 9561.

TO RENT—POSS. MAY 1ST, BEAUT. 4 RM. apt., s. p., shower bath; very des. loc.; Wilson exp. 4736 Beacon-st. See janitor.

TO RENT—4936 N. PAULINA, NEW HIGH class 5 rm. flat; sun parlor; steam heat; $100. Edgewater 6978.

TO RENT—4 RM. APT., NEW BLDG., BEST transportation. For information phone Sheldrake 4884 evenings or Sundays.

TO RENT—4 RM. APT., $65; 2D FLAT SO. 2132 Berteau-av. CHAS. G. HICKS, 5 N. La Salle. Franklin 5431.

TO RENT—5 R. STM. MOD. LGT., DEC., $85. 3609 N. Hoyne-av., cor. Addison, 30 mi. downtown. Linc.-Add. L.

TO RENT—6 LARGE LIGHT ROOMS, 2 baths; Lincoln Park district; $150. Ph. Diversey 1711.

TO RENT—4923 N. CLARK-ST., COR. 6 rm. steam ht. flat; price $65. Call at 5044 N. Clark-st. Ask for Mr. Seglin.

TO RENT—LIGHT 5 RM. 1ST APT., STM. h. w., $75. 4026 Kenmore-av. Ph. L. V. 1840.

TO RENT — TUDOR MANSION, 4 ROOM apt., sun parlor. 3627 Pine Grove, 1st.

TO RENT—938 N. WELLS, 4 R., $18. 931 Orleans; 5 r., $22.50. Tel. State 5031.

TO RENT — 6 ROOM APARTMENT, $135; Gentiles; adults. 5114 Sheridan-rd.

TO RENT—5 R. FLAT, H. W. H., NEAR 4 car lines. 2143 N. Lawler-av., end of Arm.

TO RENT—GRACELAND 2802. 5 LIGHT room apt., stm., 2d floor; $75 March 1.

TO RENT—2-3 ROOM APTS., 4511 N. WINchester-av. See Janitor.

TO RENT—MAR. 1, 4 RMS. 2515 SUNNYside. Mod.; good trans. Juniper 4156.

TO RENT—FLATS—NORTH.

TO RENT—NEW BUILDING.
3 and 4 rm. apts., Howard-av. dist., beautiful new bldgs. consisting of 108 apts., all apts. overlook a large court, spacious rms., finished and equipped in high class manner; take advantage of out of season prices, $75 to $82.50. Ready for occupancy; located 7720-56 Haskins-av., 1st street east of elevated, between Jonquil and Juneway-terr. WALLEN & SONS. Ph. Rog. Pk. 0940 or 3651. Agt. on premises.

TO RENT—FLATS—NORTHWEST.

TO RENT—HIGH CLASS 4 ROOM APTMT. with sun parlor and sl. porch; available March 1; Kedzie-av. and Hirsch, overlooking Humboldt Park; $80. Address K A 136, Tribune.

TO RENT—MODERN 6 RM. APT., STEAM; janitor; priv. porches; newly decorated; trans., C. & N. W. trains and Mil. cars; imm. poss.; adults; $75. Kildare 2048.

TO RENT—2716 SUNNYSIDE-AV., RAVENSwood Manor, lge., lt. 5 rms.; 1st fl.; $85; adult gentiles. Vac. March 1.

TO RENT—5 RMS., HTD. SUN P.; ALSO sl. p.; 2d apt., in 3 flat; poss. now; $95; n. of Kimball sta., Rav. L. Rog. Pk. 0732.

TO RENT—ALBANY PARK; 6 RMS., SUN parlor, sleeping porch; poss. March 1; $100. Sunnyside 3600.

TO RENT—BEAUTIFUL 4 ROOM APT., NEW bldg., $70. Janitor will show. N. E. Cor. Sunnyside-av. and Whipple-st.

TO RENT — NEW 4 RM. KITCHENETTE apt; stm.; $65; im. poss. 4960 N. Troy-st.

TO RENT—6 RM. FLAT, ELEC. AND GAS; stove heat. 1524 N. Fairfield.

TO RENT—4306 N LARAMIE-AV., 4 RMS., mdn.; sun porch, $65. Franklin 1048.

TO RENT—FLATS—WEST.

TO RENT—FOR MAY 1 OCCUPANCY, 5 RM. modern apt. in best location in Austin, 137 N. Mayfield-av., ½ blk. n. of Washington-blvd., $100 includ'g gar. with drive from st.

TO RENT—1357 W. HARRISON-ST., 5 RMS. Steam heat; imm. poss.; light; $45 mo. See janitor or CREMIN & O'CONNOR, 105 N. Clark-st. Randolph 3124.

TO RENT — 2D FLAT, 8 RMS., STEAM ht., Gladys-av., 1 blk. from Garfield Pk. golf links. $100. Address K T 304, Tribune.

TO RENT—2136 PARK-AV., 8 ROOMS. HOT water plant, electric $35
E. WOLTERSDORF & CO., 1607 Madison-st.

TO RENT—MODERN 4 RM. APT., 1ST FL., steam heat; immediate possession; $75. 109 S. Kilpatrick. Austin 1103.

TO RENT—5 RMS. AND SUN P.; VAPOR ht., 2d fl., $65. 538 N. Homan. Ked. 4141.

TO RENT—1ST FLAT, 5 ROOMS, BRIGHT, $22. 315 S. Francisco-av.

TO RENT—FLATS—SUBURBAN.

TO RENT—MODERN 6 ROOM APT. IN 2 family bldg.; furnace; $65; newly decorated. Inq. 407 N. Humphrey, Oak Park.

TO RENT—FURNISHED FLATS.

South Side.

Jackson Arms Hotel.

Furnished 1 and 2 room Apts., with or without kitchen, $15 per week up. Single rms. with shower, $45 mo. 63d-st. at Jackson Park. S. S. "L," I. C., 63d-st., or 55th-st. cars.

1552 E. 63d-st. Dorch. 8610.

Kenwood Apartments,

6318 KENWOOD-AV.

1 and 2 rm. comp. furn. kitch. apts. for March 1st. One at once. Dorchester 7600.

TO RENT—COMPLETELY FURNISHED 4 rm. apt. until Oct. 1; near South Shore Club and I. C.; for appointment call Calumet 2988 or McKEY & POAGUE. Hyde Park 0012.

BILTMORE APT. HOTEL.

New, fireproof, Marshall Field furn., kit. apt.; 2 beds, rm. and bath $62.50; hotel service; L and I. C. exp. 4160 Drexel-blvd.

TO RENT—5 R. FUR. FL.; 2 BEDRS.; CLEAN beds; st. ht.; elec., gas, priv. bath; 1 bl. to I. C. and 47th sta.; rent $75. Phone Kenwood 1025.

DREXEL-BLVD. APTS.

4163 Drexel-blvd., 2-3 room kitch. apts., newly decor.; Ken. L. surf., 1 blk. Oak. 6813.

TO RENT—NICELY FURN. MOD. HOME for 1-2 mo.; Chickering piano, many books, janitor service; immed. poss.; ref.; $60 mo. 5652 Kenwood, aft. 10 a. m. or tel Mid. 7330.

TO RENT—4412 LAKE PARK-AV., 1 BLOCK to lake, 5 rm. apt.; Turkish rugs, mahog. furniture, silver; high grade bldg. and loc.; $100; furniture for sale; rent $85.

TO RENT—CHOICE 2 RMS., KIT. AND bath; wall beds; mod.; strict. priv.; surf. I. C. ex., 12 min. loop. 1439 E. 53d. Ran. 3883.

TO RENT — 5144 HYDE PARK-BLVD., beaut. 2 rm. apt., kit., bath, facing lake and pk., 1 blk. S. Chi. Beach Hotel. Mid. 6603.

TO RENT—SEE ME FIRST; 3 RMS., KITCHenette, new bldg., up to date; Gentile adults only. 642 E. 50th-pl. Drexel 5138.

TO RENT — RHODES, 6441, 2D; MARRIED couple will share apt. All modern conv. Dorchester 8814.

TO RENT—NEWLY DECORATED MOD. 4 room furn. apt.; adults; poss. now. 5222 Indiana-av. Vincennes 0477.

TO RENT—6 RM. LIGHT FURN. APT., NR. U. of C.; 2 porches; immediate poss. 5435 Woodlawn. Hyde Park 7317.

TO RENT—FURN. COZIEST 3 RM. IN CITY; mod., pri.; adults. 750 E. 46th-st., Apt. 32.

TO RENT—5249 CALUMET; 3 ROOM APT., 3d. rear; $16 week. Kenwood 9314.

TO RENT—5428 WOODLAWN-AV., 3D, 4 rms. and sun parlor; nicely furnished.

TO RENT—4712 WOODLAWN, HI. CL. 3 RM. kit. apt.; immed. pos.; I. C.; $125. Lansky.

TO RENT—524 E. 61ST-ST., 5-6 RMS., MOD. apt. Piano, $20-$25 wk. H. P. 9152.

North Side.

SHERIDAN ARMS,

725 Sheridan-rd., bet. Pine Grove and Bdway. FIREPROOF APARTMENTS.

2-3 rms., kitchenette; completely furnished; includes maid service, gas, and electric light; $100-$175 mo. Lake View 7620.

GLENGYLE APT. HOTEL

You will find clean, comfortable, reasonable, respectable; 1, 2, 3 rm. comp. furn. kitch'tte apts., $80 to $145 mo., $25 to $37.50 wk. Sunnyside 4820. 941 Glengyle-pl.

ELMS APTS.

2 and 3 room apartments; furnished de luxe; fireproof bldg. See janitor, 1205 Pratt-blvd., or phone Lake View 0033. $85 and $155.

FRONTENAC APTS.

Very choice 3 and 6 rooms, $100 and up; completely furnished; immediate occupancy. 725 Irving Park-blvd. Lake View 7672.

SHORE CREST HOTEL.

2 rm. kitchenette, completely furn.; exc. maid service; ice, gas, electric, linen, etc.; $135 a mo. Diversey 4800.

OVERLOOKING SHERIDAN

at Montrose and Bway, eleg. furn. 4 r. apt.; piano; reas. to right party. Graceland 8827.

SWANVILLE APTS.

2 and 3 rm. furn., light, gas and linens. 709 Brompton-av., at 3550 Broadway.

AINSLEE MANOR,

4878 Magnolia-av., new, completely furn. 2-3 rm. apts., $85 up. Sunnyside 6745.

TO RENT—FOR 2 MONTHS; ADULTS; furnished bungalow apt., 4 rooms, s. p., Clarendon nr. Wilson; reasonable. Lakeview 3894.

TO RENT — 3949 SHERIDAN-RD., NORberta Bldg., 1 3 room cozy front suite, $70; large living room, bedroom, and kitchenette; near Sheridan L, bus and surface.

TO RENT—ROG. PK., MODERN 6 RM. APT., glazed porch, well furnished, including piano; immediate possession; $85 per mo. 7248 Pingree-st., 2d apt.

TO RENT—HIGHLAND AND ANNEX, 7455 Greenview-av., nr. Birchwood L station, 1 and 2 rm. apts., compl. furn., $75 to $150, incl. light, gas, and serv. Rogers Park 6100.

TO RENT—LADY OWNING BUILDING WILL share 6 rm. apt. with married couple; no objection to 1 child; references. Ph. Lake View 0307.

FERNWOOD APT. HOTEL.

3 room, also 4 rooms sun parlor, furnished; no lease. 4048 Sheridan-rd.

TO RENT—3, 4, AND 5 ROOMS, FURN. FOR hskpg., $80-$85 and $110; 2 blks. Loyola L. See janitor, 1425 Albion-av., or call Rogers Park 4335.

TO RENT—4 ROOM APT., FURN., COMplete; near park and lake; $75. See janitor, 701 Belmont-av.

TO RENT—COMPLETE, ATTRACT. FURN. 4 rm. apt., sleeping porch; good transp. Rogers Park 9104.

TO RENT—1-3 RM. APTS.; LGE. LT.; steam; pri. bath; hand. furn. 442 St. James-pl. Linc. 9149.

TO RENT—COMPLETELY FURN. 4 RM. apt. until May 1; victrola; excellent trans. Rogers Park 5726.

TO RENT—2 RM. KITCH. APT., $55; MUST sell furn.; bargain; leaving city; exc. trans.; nr. lake. 1042 Argyle-st., Apt. 7.

TO RENT — 5 RMS., S. P., COMPLETE; right terms to responsible party. 4412 N. Racine-av., 1st.

TO RENT—2122 LINCOLN-AV., APT. J, furnished 4 room apt.; elec., stm.; $18 wk.

TO RENT—5 ROOM FURN. APT. 550 SURF-st. Graceland 2361.

TO RENT—HIGH CLASS 3 ROOM KITCHENette apartment, completely furnished, 717 Cornelia-av. M. WOOD.

TO RENT—BEAUT. 5 RM. FURN. APT. IN Rogers Park, reas. to right party; poss. March 1. Rogers Park 1963.

TO RENT—4363 KENMORE-AV.—1 ROOM kitchenette and bath, $75; unfurnished, $65. Buena Plaza.

TO RENT—4 RM. COMP. FURN. APT., exc. neighborhood and trans.; imm. poss.; no objection to children; $90. Sunny. 9257.

TO RENT — SUBLEASE KITCHENETTE apartment, 2 rooms, 7028 Sheridan-rd. New building. Lon Freedman.

TO RENT—4 ROOM FURNISHED FLATS, electric, gas, steam heat, private bath. See WUBBELL, 1525 N. La Salle-st., Flat X.

TO RENT—4 RM. NICELY FURN. APT., also in-a-dor bed and dressing rm., piano. See janitor, 915 Cornelia-av. Buck. 2210.

TO RENT—5 RM. FURN. APT. WITH SUN parlor; $135 mo. The Cluxton, 7450 Greenview av. Rogers Park 384.

TO RENT—"WINSTER" APTS., 3 RMS., compl. 1059 Foster, cor. Winthrop. See jan.

TO RENT—FURN APT., 4 R., SUN P., COM. piano, $125. 5325 Kenmore. Sunny. 9404.

TO RENT—5 RM. COMP. FURN. APT., $110 mo. See jan. 427 Belmont. Grace. 3263.

TO RENT—LT. ATT. 6 RM. APT.; 5 BEDS; $125; May 1; Arg. L. 4866 Winthrop, 3d.

TO RENT—FURNISHED FLATS.

North Side.

Sherburne Beach Apts.,

6259 Sheridan-rd.
"SELECT, EXCLUSIVE, ELEGANT."

Suites consisting of large living room with disappearing bed, outside kitchen and breakfast room, bath and one, two or three bedrooms as desired; beautiful, complete furnishings, incl. gas and light. Telephone Sheldrake 3700.

Lincoln Apt. Hotel

in Beautiful Rogers Park.

1-4 rooms, $45 to $110; service and linen, light and gas included; bachelor apts., $35 to $65 a month or weekly rates; excellent cafe; N. W. surface, "L" trans. Phone Rogers Park 900. 1648 Lunt-av.

MALDEN ARMS,

4555 Malden-st., cor. Wilson.

2 room kitchenette apartment; bright and cheerful; completely furnished; $125; accommodation for 4. Sunny. 3297-7196.

Kellshore

Completely furnished 3 and 4 room apartments with maid service, linens, light and gas; good transp. 738 Irving Park-blvd.

Northwest Side.

TO RENT — ALBANY PK., 5 RM., FURN. mod. flat, near L. $75. Irving 2689.

West Side.

TO RENT—2223 WASHINGTON, 3D—FOUR rooms, comp. furn., in mod. apt.; steam; elec.; phone.

Suburban.

TO RENT—5 RM. FL.; ALL MOD. CONV.; exc. trans. Call Sunday or after 8 p. m. evenings, 408 N. 7th-av. Maywood 2040.

WANTED—TO RENT—FLATS.

WANTED—TO RENT — 3 ROOM SUITE, with maid service, hotel or apartment bldg. Unfurnished preferred; nothing north of Diversey, west of Clark or south of Walton-pl. considered; best of references. Crane Co., 836 S. Mich. Mr. Little.

WANTED—TO RENT—FURNISHED APARTment, 3 or more rooms, in vicinity Kedzie-av. and Adams-st., by responsible couple with 7 year old girl; good housekeeping rooms with private bath considered. Address K M 408, Tribune.

WANTED—TO RENT—NORTH OR NORTHwest, 4 rooms, unfurnished, 1st or 2d, heated, or will furn. own heat; May 1 or before; Gentile; reas. Address K L 472, Tribune.

WANTED—TO RENT—8 TO 10 ROOM APT. or 10 to 12 room residence, south of 47th-st., east of Cottage Grove, north of 70th-st. Might purchase residence, this territory; give full particulars. Address J P 537, Tribune.

WANTED—TO RENT—6 RM. FLAT BET. North-av. and Diversey-blvd., e. of Halsted; between $70 and $85 month; st. ht. Call State 4341. Mr. Sargol.

WANTED—TO RENT—5 OR 6 R. FLAT, COTtage or house, W. or N. W.; electricity; 4 adults; poss. Mar. 1 or April 1.; state rental. Address E 553, Tribune.

WANTED—TO RENT—RESPONSIBLE FAMily of 2 want 6-8 room modern apartment from May 1. East of Drexel, So. of 47th-st. Address E 72, Tribune.

WANTED—TO RENT—MOD. 3 OR 4 RM. apt. on or about March 1st, in North Edgewater or Rogers Park, by young couple, not over $65. Sheldrake 2226.

WANTED — TO RENT — 5 RM. FLAT OR house, North, N. W., city or sub.; not over $50; nr. gd. trans. Address K T 202, Tribune.

WANTED—TO RENT—MAY 1; PREFER 2D flat with porch; 5 rooms; nr. Palmer Square. Address B 434, Tribune.

WANTED—TO RENT—LARGE MODEDN 5 room heated flat, N. W. Side. Kildare 2552.

TO RENT—STORES—DOWNTOWN.

17 N. WABASH-AV.

Store, 65x65 ft. Lobby entrance and privilege of electric sign at entrance to building. Mezzanine floor. Suited for tearoom or any mercantile business.

ROSENBERG & LURIE,
178 W. Jackson-blvd. Harrison 2809.

STATE-ST.

Will remodel any part of a 4 story and bsmt. bldg. and lease for 10 yrs. Poss. May 1. Good location inside the loop.
MARK LEVY & BRO., 140 S. Dearborn-st.

TO RENT—STORE, UPPER MICH.-BLVD., 16x70; fine location for exclusive trade; immed. poss. Frederick T. Hoyt. Main 5113.

TO RENT — STORES, OFFICES, SALESrooms and stockrooms in downtown district. ALBERT H. WETTEN & CO., 108 S. La Salle.

TO RENT—STORES—SOUTH.

READY MAY 1ST.

1447-55 E. 67th-st.
Stores in new business block; good opportunities for live merchants.

GLATT & PRICE,
6831 Stony Island-av. Dorchester 8800.

TO RENT—WILL BUILD TO SUIT; WHOLEsale location; convenient to B. & O., also I. C. R. R.; 100x125; s. w. cor. Dorchester and 71st-pl.
ALEX FADER, 22 W. Monroe-st.

TO RENT—POSSESSION NOW OF 24X75 FT. store, splendid location for house furn. or gents' furn. store; 75th-st. just west of Cottage Grove-av.; transfer corner. ARTHUR R. BLAIR & CO., 7455 Cottage Grove-av.

TO RENT—STORE; POSSESSION NOW; 25X80; steam heat; splendid location for hardware, house furnishings or any other line; live neighborhood. 3641 S. Halsted. Yards 1322.

TO RENT—NEWLY DECORATED ½ BASEment, in first class hotel; suitable for restaurant, space for dancing and lobby in connection. 752-754 Oakwood-blvd.

TO RENT—TAILOR SHOP SPACE WITH living rooms; fine location. 7245 Bennett-av.

TO RENT—455 E. 47TH-ST., $100. T. E. WELLS, 76 W. Monroe. State 4240.

TO RENT—STORES, 1053-55 E. 65TH-ST., 36x50. WALLER, Central 3210.

TO RENT—STORES — FLOORS — BLDGS. Auto dist. Oliver & Co. 203 S. Dearborn-st.

TO RENT—STORES—SOUTHWEST.

TO RENT—CLOTHING STORE FIXTURES for sale. 25x125, 2 floors. JACOBSON BROS., 4819 S. Ashland. 7236 Boulevard.

TO RENT—STORES—NORTH.

STORE, 16X51,

SHERIDAN PLAZA HOTEL,

Sheridan-rd. and Wilson-av.

CHICAGO'S BUSIEST OUTLYING SECTION, GOOD FOR ANY HIGH GRADE LINE. APPLY TO

W. C. D. TRANKLE, Pres.
SUNNYSIDE 6701.

TO RENT—DOUBLE STORE ON SHERIDAN-rd. in best location on north side, suitable for most any kind of business. Inquire 918 Sheridan-rd. Ph. Graceland 0426.

TO RENT—STORE; CORNER, MODERN, light, steam heat; wonderful location; new bldg. 3463 Broadway. Inquire I. LAPKOFF. Ph. Lawndale 7425 or Calumet 2533

TO RENT—4104 SHERIDAN-RD.; SUIT. millinery or ladies' apparel, rugs, reas., rent. Plotke & Grosby, 2532 N. Clark-st. Diversey 5568

TO RENT—STEAM HTD. CORNER STORE, s. e. cor. Clark and Argyle; reas. rent; large store; good for any business. Call Sunnyside 2978. MR. SEGLIN.

TO RENT — ATTRACTIVE SHOPS FOR dressmaker, lingerie, millinery, etc.; reasonable; fine live location. Franklin 4433.

TO RENT—918 IRVING PK.-BLVD., STORE; hot water heat; immed. poss. GREENLEE & CO., 3900 Sheridan-rd. Lake View 5582.

TO RENT—DRUG STORE CORNER; WILson-av. dist. Franklin 1328.

TO RENT—STORE AND BASEMENT, 25X100. 1421 N. Clark-st.

TO RENT—STORE COR. WITH BASEMENT, 501 N. State, 18x75. WALLER, Cent. 3210.

TO RENT—STORES—NORTHWEST.

TO RENT—STORES, 4518-28 N. KEDZIE, suit. butcher, grocer, delicatessen, auto access., etc.; fastest growing bus. sect. on N. W. Side. Agent on premises, 3 to 5, or Franklin 2200.

TO RENT—STORE, 705 MILWAUKEE-AV., 25x90, with basement. Opp. Huron-st.

TO RENT—STORE, SUITABLE FOR RESTaurant. Inquire eves., 3145 Irv. Pk.-blvd.

TO RENT—STORES—WEST.

TO RENT—NEW STORE BEING BUILT IN 5500 block, Chicago-av.; 20 ft. front; next door to Thompson Green Front Grocery; live spot for meat market. Address K M 368, Tribune.

TO RENT—STORES—1652-4 W. MADISON-st., $150; busy transfer corner; live spot. RICKETTS, 2367 Lincoln-av.

TO RENT—STORE, W. S., RENT $40 MO. for mfg. or storage purpose. PAHOMI, Invests., 35 S. Dearborn.

TO RENT—BEAUTIFUL WEST SIDE AUTOmobile showrooms; fully equipped. Phone Nevada 0885.

TO RENT—2 MODERN STORES, $35 EACH. N. E. Cor. Lake and Lincoln-sts.

TO RENT—OFFICES AND STUDIOS.

Downtown.

TO RENT—FURNISHED—2 PRIVATE OFfices, 1 desk space, room. 1162 Transportation Bldg. Wabash 8104.

TO RENT—PRIVATE OFFICE, FURNISHED, or desk space; steno., telephone. 834 State-Lake Bldg. Ph. State 8561.

TO RENT—ONE CHOICE MAHOGANY FURnished private office, at $50 per month; telephone and mail service. Call Wabash 9360.

WILL SUBLEASE SMALL, DESIRABLE downtown office. Room 1602 Lytton Bldg.

TO RENT—DESIR. FURN. OFFICE; LIGHT; reasonable. 841 State-Lake Bldg.

TO RENT—OFFICE, 68 W. WASHINGTON-st.; furniture optional. Call Rand. 1199.

TO RENT—DESK SPACE. ROOM 302, 101 S. Wells-st.

TO RENT — DESK, STENO, AND PHONE service. 112 W. Adams. Room 819.

TO RENT—CHOICE FURN. DESK SPACE, steno. and phone. 208 S. La Salle, R. 729.

TO RENT—DESK RM., $12; PHONE; MAIL. 307 Union Bank Bldg., 25 N. Dearborn-st.

TO RENT—OFFICES AND STUDIOS.

Downtown.

NORTH AMERICAN BLDG.,

36 S. State. Corner Monroe.

CHOICE OFFICE SPACE AVAILABLE.
One suite of private offices and reception room,
and
on sublease, all or part of 6,000 ft. of exceptionally desirable office space; unobstructed light; fine view of lake; will divide to suit.

CENTRAL REALTY AGENCY & LOAN CO.,
Room 1401. Randolph 6161.

TO RENT—FINANCIAL DISTRICT, NEW O. C. L. BUILDING, 166 W. Jackson-blvd., 167 Quincy-st., opposite Insurance Exchange and Board of Trade, adjoining new Federal Reserve Bldg., opposite Continental and Commercial Bank Bldg. Office space on ground as well as upper floors. Apply 12th floor of bldg. Tel. Harrison 1055.

GARRICK BUILDING,

64 W. RANDOLPH-ST.

Desirable office space, ranging in size from 200 to 2,500 sq. ft.; excellent light. See GUNDLING, Room 1405, Central 4721.

The Real Estate Management Corporation,
111 W. Washington-st. Main 2608.

WEBSTER BLDG.,

La Salle and Van Buren-sts.

For rent—Choice offices to tenants of responsibility. Apply to FRED McGUIRE, 327 S. La Salle-st. Phone Wabash 5589.

TO RENT—LIMITED NUMBER OF OFFICES of 540 sq. ft. and larger, in fireproof

LAKE SHORE TRUST BLDG.

Nearing completion at corner of UPPER MICHIGAN-AV. AT OHIO-ST. Building now open for inspection. WINSTON & CO., Agents.
Central 4204. 38 S. Dearborn-st.

TO RENT—POSSESSION MAY 1, 1922.
400 sq. ft., office.
500 sq. ft., office.
950 sq. ft., offices.
1,500 sq. ft., offices.
4,500 sq. ft., offices.
MANHATTAN BLDG.
431 S. Dearborn-st. Harrison 1200.
ROWE & WHITMAN, Agents.

MONADNOCK BLDG.

ABOUT 800 FT. VERY LIGHT, DESIRABLE OFFICE SPACE, 2 PRIVATE OFFICES, LARGE WORKROOM, USE OF RECEPTION ROOM. BESSER SALES CO., HARRISON 4863.

MALLERS BUILDING,

S. E. COR. MADISON AND WABASH.
Very desirable offices and shops. SPACE VARIOUS LARGE AND SMALL. POSSESSION NOW AND MAY 1. OFFICE OF BUILDING. Room 2001. Tel. Rand. 6651.

I. C. M. A. BLDG.

117 N. Dearborn-st.
2 and 3 room suites, with reception rooms, for immediate possession; low rental.

CREMIN & O'CONNOR,
105 N. Clark-st. Randolph 3124.

TO RENT—FROM MAY 1ST.
MEDINAH BLDG.
COR. JACKSON AND WELLS-STS.
OFFICES.
250 TO 2,000 SQUARE FEET.
REASONABLE RENTS.
ROSENBERG & LURIE,
178 W. JACKSON-ST. HARRISON 2809.

TO RENT—5,360 SQUARE FEET, ALL daylight office space; modern fireproof building; reasonable rental; small stock may be carried. Apply
GUNTHER BUILDING,
1018 Wabash-av.
Tel. Harrison 1200.
ROWE & WHITMAN, Agents.

WRIGLEY BUILDING

Advantageous private office, 12x15, unobstructed north light, entire use of fireproof safe; room for switchboard in reception room. 918 Wrigley Bldg. Dearborn 1851.

PRIVATE OFFICES,
VARIOUS LOOP BUILDINGS

See Kemper and save time. No cost to you. Also desk space. Phone State 5665. E. H. KEMPER, Suite 605, 5 S. Wabash.

TRADERS BUILDING.

To Rent—At 309 S. La Salle-st. Several good light offices for immediate or May 1st poss. at $45 to $125 per month. 1st class service.
E. A. TEICH & CO., WAB. 0790 OR 8210.

The Ellsworth Building,

533-41 S. Dearborn-st., 250 to 2,000 sq. ft. for imm. occupancy or May 1. Freight and passenger elevator service; electric light, current free; reasonably priced. Tel. Harr. 3470. E. Spencer Sturges, Agent.

TO RENT—SHOPS BLDG., 17 N. WABASH-av., 750 to 2,500 sq. ft. Desirable location for offices and salesrooms. Sprinkled bldg. Janitor services. Low rates.
ROSENBERG & LURIE,
178 W. JACKSON. HARRISON 2809.

OLD COLONY BLDG.

TO RENT—900 SQ. FEET, MODERN, DAYlight office, in loop; short lease; sacrifice at $100 per month. Call Ravenswood 4101. MR. WOODWARD.

TO RENT—SEVERAL SMALL OFFICES, EN suite or single, on Washington-st.; price $35 and up; possession now.
JUDSON F. STONE, Agt.,
Main 1776. 30 N. La Salle-st.

20 EAST JACKSON-BLVD.

Suite 703-6, 1,100 sq. ft.; 5 rooms; well arranged; outside and front at $3; immediate possession. See tenant or telephone Wabash 0161.

TO RENT—PRIVATE OFFICE IN 3 ROOM suite, unfurnished, use of reception rm., steno. service; very attractive and reasonable. Call Harrison 4609 or see MR. COLLINS, Rm. 1014 Peoples Gas Bldg.

TO RENT—A NATIONALLY ADV. HOSIERY Co. wishes to rent ½ of their office to some reliable concern, selling to retail trade; beautiful, light, airy office on Jackson-blvd. in heart wholesale district, 2d fl. Wabash 0277.

TO RENT—CHOICE DESK SPACE IN HIGH class suite, mahogany roll top desk, and phone service; only refined gentleman with dignified business considered. 1116 Westminster Bldg. 110 S. Dearborn-st.

TO RENT—SUITE OF 5 OFFICES AND LGE. recept. room [1,200 ft.], at Dearborn and Adams; possession now; very desirable.
JUDSON F. STONE, Agent,
Main 1776. 30 N. La Salle-st.

TO RENT—OFFICES, 2D FLOOR, RANDOLPH-st. front; light and airy; 18x16; cheap rent, including janitor service.
GROSSFELD & ROE BLDG.
Phone Monroe 0054. Randolph and Green.

TO RENT—MODERN FURNISHED OFFICE to public steno. or party with steno., or party in office all day; rental $25 monthly. Call 616 Webster Bldg. Harrison 2859.

TO RENT—PRIVATE OFFICE, HANDSOMEly furnished, with use of reception room, light and phone service; stenographer optional. 770 Old Colony Bldg.

TO RENT—NEWLY FURN. 3 SUITE OFfice, suit. for broker or lawyer, located Clark and Monroe-sts.; furn. for sale. Address K M 397, Tribune.

TO RENT—FURN. PRIV. OFFICE UNTIL May 1; phone in, ready for connection; $40 mo.; also desk space, $12.50 mo. 803, 30 N. Dearborn. Ph. Central 8765.

TO RENT — REFINED OUTSIDE PRIVATE office; New Cunard Bldg., cor. Randolph and Dearborn-sts., mahg. furn.; reception room service. 504, 140 N. Dearborn-st.

TO RENT—ADAMS EXPRESS BUILDING. Very desirable office space; now or May 1.
J. C. McCORD & CO.,
Central 0997. 115 S. Dearborn-st.

TO RENT—2 SMALL OFFICE BUILDINGS on Huron and Superior-sts., near Mich.-av.; will remodel; long lease; low rent. E. A. SHILTON, 637 N. Mich.-av. Superior 0074.

TO RENT—2 LARGE OFFICES AND RECEPtion rm., facing State-st.; furnished or unfurnished; reasonable rent; immediate occupancy. 916 Consumers Bldg.

TO RENT—OFFICE AND STOCKROOM, 1,000 ft., suitable for jobbing; low rent.
THE MERIT CAP CO.,
327 S. Market-st.

TO RENT—2 PRIVATE OFFICES, 1 LARGE reception and workroom; very good light; $87.50 per mo. 903 Plymouth Bldg.

TO RENT—FURNISHED PRIVATE OFFICE in 3 room suite; very desirable; rent reasonable. Room 1211, 127 N. Dearborn.

TO RENT — ATTRACTIVELY FURN. OFfice, 2 private, and a large outer rm., heart of loop. Will sacrifice. Randolph 0868.

TO RENT—PRIVATE OFFICE, FUR. EQUIPment for steno. and phone service incl. 437 Peoples Gas Bldg. Wabash 2101.

TO RENT — DESIRABLE DESK SPACE, pleasant office. Phone and mail service, steno. Suite 404, 20 W. Jackson-blvd.

General.

TO RENT — STUDIOS TO TEACHER OF stage and fancy dancing; physical culture, or music; 3811 Grand-blvd. and 443 N. Clark-st. MADOR-JOHNSON SCHOOL FOR BALLROOM DANCING, 443 N. Clark-st.

Physicians and Dentists.

Offices to rent; Bdwy., near Irving Pk.-blvd.; single or en suite; reas. Ph. Well. 5499.

Physicians and Dentists.

Corner office, high grade, Biltmore Hotel, 4160 Drexel-blvd.

TO RENT—OFFICE SPACE SUITABLE FOR decorator, architect, or attorney, in high class Sheridan-rd. real estate office; reasonable. Phone Rogers Park 6007.

TO RENT—153 W. 69TH-ST., $30.
551 E. 47th-st., $25.
T. E. WELLS, 76 W. Monroe. State 4240.

TO RENT — OFFICE AND RECEPT. RM. $30. A. G. Raithel, 552 W. North-av. Div. 2312.

TO RENT—IDEAL OFFICES, NORTH light, new, fireproof, exclusive. 720 Cass-st. CARRUTHERS & CO., Superior 1890.

TO RENT—FURN. DAY OFFICE, 6334 Cottage Grove, opp. Tivoli. Franklin 1576.

TO RENT—FLOORS AND LOFTS.

TO RENT—WHOLESALE DISTRICT SPACE, floors, stores, buildings; imm. and fut. poss. C. E. HULBERT & CO. Wabash 0751.

TO RENT—3 FLS., 30,000 SQ. FT. EA.; FIREproof, daylgt, switch, bargain. E. N. DUERLEIN & CO., Franklin 4868.

CES AND STUDIOS.
ntown.
RICAN BLDG.,
Corner Monroe.
SPACE AVAILABLE.
te offices and reception
and
art of 6,000 ft. of ex-
office space; unob-
iew of lake; will divide
AGENCY & LOAN CO.,
Randolph 6161.
BUILDING,
NDOLPH-ST.
e, ranging in size from
; excellent light. See
405. Central 4721.
te Management
oration,
n-st. Main 2603.
IAL DISTRICT, NEW
166 W. Jackson-blvd.,
site Insurance Exchange
adjoining new Federal
te Continental and Com-
Office space on ground
rs. Apply 12th floor of
1055.
ER BLDG.,
Van Buren-sts.
ffices to tenants of re-
o FRED McGUIRE, 327
ne Wabash 5889.
NUMBER OF OFFICES
larger in fireproof
TRUST BLDG.
tion at corner of
N-AV. AT OHIO-ST.
pen for inspection.
CO., Agents,
38 S. Dearborn-st.
ON MAY 1, 1922.
TAN BLDG.
Harrison 1200.
ITMAN, Agents.
CK BLDG.
VERY LIGHT, DE-
E SPACE, 2 PRI-
LARGE WORK-
RECEPTION ROOM,
CO., HARRISON
BUILDING,
ON AND WABASH.
offices and shops,
LARGE AND SMALL,
OW AND MAY 1.
BUILDING,
Tel. Rand. 6651.
A. BLDG.
earborn-st.
with reception rooms,
on; low rental.
O'CONNOR,
Randolph 3124.
AY 1ST.
AH BLDG.
AND WELLS-STS.
ICES.
SQUARE FEET.
LE RENTS.
G & LURIE,
T. HARRISON 2809.
QUARE FEET. ALL
ce; modern fireproof
rental; small stock may
BUILDING,
Wabash-av.
rison 1200.
ITMAN, Agents.
BUILDING
ate office, 12x15, un-
entire use of fireproof
board in reception room,
Dearborn 1851.
OFFICES,
OP BUILDINGS
e time. No cost to you.
one State 5665.
ite 605, 5 S. Wabash.
BUILDING.
S. La Salle-st. Several
immediate or May 1st
5 per month. 1st class
WAB. 0790 OR 8210.
rth Building,
250 to 2,000 sq. ft.,
r May 1. Freight and
vice; electric light, cur-
priced. Tel. Harr. 3470.
gent.
LDG., 17 N. WABASH-
ft. Destrable location
rooms. Sprinkled bldg.
w rates.
RG & LURIE,
HARRISON 2809.
ONY BLDG.
EET, MODERN, DAY-
short lease; sacrifice at
all Ravenswood 4101.
SMALL OFFICES, EN
Washington-st.; price
on now.
STONE, Agt.,
30 N. La Salle-st.
KSON-BLVD.
ft.; 5 rooms; well
front at $3; imme-
tenant or telephone
OFFICE IN 3 ROOM
use of reception rm.,
ttractive and reasona-
809 or see MR. COL-
les Gas Bldg.
ALLY ADV. HOSIERY
of their office to some
to retail trade; beau-
on Jackson-blvd. in
2d fl. Wabash 0277.
ESK SPACE IN HIGH
y roll top desk, and
efined gentleman with
sidered. 1116 West-
Dearborn-st.
OFFICES AND LGE.
ft.1. at Dearborn and
w; very desirable.
TONE, Agent,
30 N. La Salle-st.
D FLOOR, RANDOPH-
ry: 18x16; cheap rent.
ROE BLDG.
Randolph and Green.
FURNISHED OFFICE
party with steno., or
rental $25 monthly.
Harrison 2859.
OFFICE, HANDSOME-
e of reception room,
ce; stenographer op-
y Bldg.
URN. 3 SUITE OF-
r or lawyer, located
furn. for sale. Ad-
IV. OFFICE UNTIL
ready for connection;
ce, $12.50 mo. 803.
Central 8765.
OUTSIDE PRIVATE
Bldg., cor. Randolph
hg, furn.; reception
N. Dearborn-st.
PRESS BUILDING,
space; now or May 1.
D & CO.,
115 S. Dearborn-st.
OFFICE BUILDINGS
r-sts., near Mich.-av.;
se; low rent. E. A.
n.-av. Superior 0074.
FFICES AND RECEP-
-st.; furnished or un-
ent; immediate occu-
Bldg.
AND STOCKROOM,
r jobbing; low rent.
CAP CO.
arket-st.
OFFICES, 1 LARGE
om; very good light;
ymouth Bldg.
PRIVATE OFFICE
desirable; rent rea-
27 N. Dearborn.
CTIVELY FURN. OF-
arge outer rm., heart
Randolph 0868.
FFICE, FUR. EQUIP-
one service incl. 437
ash 2101.
LE DESK SPACE,
e and mail service.
Jackson-blvd.
nl.
TO TEACHER OF
g; physical culture.
, and 443 N. Clark
CHOOL FOR BALL-
Clark-st.
d Dentists.
near Irving Pk.-blvd.;
Ph. Well. 5499.
d Dentists.
ade, Biltmore Hotel.
CE SUITABLE FOR
attorney, in high
state office; reason-
k 0007.
H-ST., $30.
onroe. State 4240.
ND RECEPT. RM.,
2 W. North-av. Div.
OFFICES, NORTH.
xclusive. 720 Cass-
D. Superior 1890.
OFFICE, 6334 COT-
Franklin 1576.
S AND LOFTS.
DISTRICT SPACE,
s; insm. and fut.
CO. Wabash 0751.
SQ. FT. EA.; FIRE
bargain.
, Franklin 4860.

TO RENT—FLOORS AND LOFTS.

TO RENT—WEST SIDE—
4,000-6,000-8,000 ft.; pass., frt.; low rent.
13,000-21,000 ft.; pass., frt.; spr.; 40c.
LOOP.
14,000-20,000 ft.; pass., frt.; concrete; ideal for printers.
NORTH SIDE.
7,500 ft.; N. W. Side; 1st floor; 34c.
10,000 ft.; N. Side; spr., htd.; frt. elev.
SOUTH SIDE.
6,000-50,000 ft.; htd., spr.; live stm.; 35c.
13,000 ft.; heat furn.; spr.; frt. elev.
J. P. STRICKLAND & CO. HARR. 8774.

ON STATE STREET.

Desirable second floor plate glass front, 2,400 square feet, suitable for light manufacturing and salesroom, at very low rent; freight and passenger service.
MICHAEL FLICHT & CO. Franklin 1351.

TO RENT—2 FLOORS, 6,500 SQ. FT. EACH. Wabash-av. in loop; pass. and frt. elevators; steam heat; sprinkler.
JOSEPH O. KAPLAN,
36 S. State-st. Ph. Central 4459.

TO RENT—FLOORS, 24-26 E. ADAMS-ST., 35x65; possession immediately; full commission to brokers. ALBERT H. WETTEN & CO., 108 S. La Salle-st. Main 3883.

TO RENT—FINE FL., 4,400 SQ. FT., ST. HT., only $130 mo. Franklin 4860.

WANTED—STORES, OFFICES, LOFTS

WANTED—TO RENT—STORE FOR BEAUTY parlor, N. of Diversey to Lawrence-av., E. of Lincoln-av. State size and loc. Address K A 227, Tribune.

WANTED—TO RENT—CORNER STORE FOR drug store. Communicate with Eli Lipsieg, 1447 Jarvis-av., or telephone Sheldrake 1480 between 10 and 12 a. m.

TO RENT—MFG. PROPERTY.

HEAVY WAREHOUSE.

42,000 sq. ft., for rent or sale; easy terms; fl. ld. 500 lbs.; lt. 3 sides; 4 truck garage; close-in; immed. poss. Frederick T. Hoyt, 154 W. Randolph-st. Main 5113.

TO RENT—UNDER 99 YEAR LEASE WITH option to purchase, lot 63x190; near Adams and Halsted-sts.; fine for garage or mfg.; WILL BUILD on corner lot, 100x100, 4 to 8 stories; close-in north; low rental.
E. H. VAN VLISSINGEN & CO., Ex. Agts.,
39 S. La Salle-st. Randolph 4042.

TO RENT—4,800 SQ. FT. IN HIGH CLASS building in tailoring dist. All daylight space. 1 block from loop. Poss. January 1, 1922.
BAIRD & WARNER,
29 S. La Salle-st. Central 8300.

TO RENT—DONOHUE BLDG., SPACE SUITable for printers binders, and engravers, or offices. 711 S. Dearborn-st. F. P. HILL, Agents. Phone Harrison 3680.

TO RENT—2 STORY BRICK BLDG., 20,000 sq. ft., suitable for garage, manufacturing or storage; will divide; just outside loop, West. 702 Sebor-st. Monroe 5575.

TO RENT—ON TRANSFER CORNER, 2D floor for light mfg. CREIGHTON & GREELEY, 5 E. 71st-st. Stewart 4404.

TO RENT—SEVERAL 1ST FLOORS; GOOD light, heat, sprk.; 5,000 sq. ft. up; low rent. E. N. DUERLEIN & CO. FRANKLIN 4860.

TO RENT OR SALE—WEST, NR. LOOP, bldg., 13,000 sq. ft. Franklin 4860.

TO RENT—MODERN CONCRETE FLOORS 4,000 ft. RUPRECHT, 564 W. Randolph.

WANTED—TO RENT—MANUFACT'G.

WANTED—TO RENT—20,000 TO 40,000 SQ. ft. for mfg.; Ravenswood district; prompt action necessary. Address E 179, Tribune.

WANTED—TO RENT—MFG. SPACE, 1,500 or more sq. ft.; concrete bldg.; close prox. to loop; max. rate, 60c per ft. Wabash 4261.

TO RENT—BUILDINGS.

TO RENT—OR FOR SALE—OWNER DISposing of bus.; 1 st. cor. bldg., 50,000 sq. ft., skylights, st. ht.; 2 mi. from loop; cheap rent. J. J. Harrington & Co. Cent. 2874.

TO RENT—W. JACKSON-BLVD., MODERN 7 sty. mill sprink. bldg., 66,000 ft. Good light. Poss. 6 mos.
PAUL C. LOEBER & CO., 111 W. Washington

TO RENT—BLDG., ABT. 13,000 SQ. FT. Immediate possession. Steam heat. Elev.
E. N. DUERLEIN & CO. Franklin 4860.

TO RENT—353-5 RIVER-ST. 4 STORIES and basement, 31x100 to alley.
FRANK S. PAGIN & CO. Rand. 0729.

TO RENT—HOTELS.

TO RENT—32 ROOMS; HOT AND COLD WAter; electric light; steam heat; 5 bathrooms; newly decorated; trans. cor. 449 N. Wells-st.

TO RENT—HOTEL, DREXEL-AV.-58TH; May 1st. Ph. Rogers Park 7010, R. 300.

STORE AND OFFICE FIXTURES.

The GLOBE-WERNICKE CO.
170 W. Monroe-st.

BARGAINS IN USED FURNITURE, taken in exchange and discontinued patterns. Desks, tables, chairs, sectional bookcases, card index and vertical letter files; priced for quick movement.
TELEPHONE MAIN 3068.

MUST BE SOLD AT ONCE — TO BE REmoved. Up to date confectionery, ice cream parlor. Tobacco, cigars, etc. Store, $1,400, for all including moving and setting up. Worth double. Part time if desired. 1143 Berwyn-av. Edgewater Beach L Station.

JULIUS BENDER,
901-905 W. MADISON-ST.
Largest stock of new and used store and office fixtures of every description. Terms if desired. Special fixtures to order.

OFFICE PARTITION, OAK AND MAHOGany flat top desks and filing cabinets at a very low price.
AMERICAN STORE FIXTURE CO.,
121-123-125 S. Halsted-st.

CONFECTIONERY EQUIPMENT.
Complete at less than half of the original cost.
JAC. LEDERER, INC.,
700-702 W. Madison. Monroe 2496.

DELICATESSEN ICEBOX, MARBLE TOP COUNTERS, REGISTER, COMPUTING SCALE, FLOOR AND WALL CASES.
NATHAN COHEN & SON,
1011 MADISON-ST. HAYMARKET 4962.

FOR SALE — BARGAIN; ROLL TOP DESK, oak; double flat top desk, oak; new Sundstrand adding machine. Samuel Goldberg Co., 327 S. La Salle.

DESKS—USED ROLL TOP, FLAT, TABLE, chairs taken in exchange for new; rock bottom prices. FRANKLIN DESK CO., 163 W. Monroe-st. Franklin 5845.

MUST SELL AT ONCE—WALL CASES, 1 floor case and office, suitable for cloaks, clothing and millinery. Inquire 6528 S. Halsted.

12 MAH. DESKS AND CHAIRS, SLIGHTLY used, at barg. price. MONROE, BENBROOK & CO., 507 S. Dearborn-st. Harrison 5526.

LOWEST PRICES—NEW AND USED OFfice furniture, linoleum, glass tops, etc. LOUIE, 408 S. Dearborn-st. Harrison 7500.

NEW AND USED OFFICE FURNITURE AND equipment. THE NEWTON & HOIT CO., 1018 S. Wabash-av. Harrison 8960.

FOR SALE—8 FT. SODA FOUNTAIN; ALL marble; must be seen to be appreciated. 6624 N. Clark-st. No dealers.

STORE FIXTURES—VERY CHEAP; EVERYthing, showcases, tables, chairs, scales, etc. CHAS. BENDER CO., 608 N. Wells-st.

FOR SALE—1 ROLL TOP, 1 FLAT TOP, and 1 special letter and card drawer desk with chairs, mahogany. 805 Fisher Bldg.

PARTITIONS AND RAILINGS IN STOCK. Very reasonable. Come and see them. Get a catalogue. J. HUETHER, Canal 1295.

DESKS, SAFES, NEW AND USED; LOWEST prices. SABATH DESK CO., 172 W. Lake.

WANT TO BUY 2 OLD INDIAN CIGAR STORE SIGNS. OAKLAND 6308.

FOR SALE—SEVERAL SHOWCASES; NO agents. Call at book store, 3238 S. Halsted.

FOR SALE—A JARVIR DOUGHNUT MAchine. 4723 Broadway.

SALOON FIXTURES, COMPLETE, $200 AND up. Krause, 918 W. Madison.

SAFES.

WE ARE CLOSING OUT SECOND HAND safes and filing safes at bargain prices. DIEBOLD SAFE & LOCK 122 S. Wells-st.

FOR SALE—SAFES, CABINETS AND VAULT doors, new and second hand. Herring-Hall-Marvin Safe Co., 211 W. Wash.-st. Main 1656.

SAFES, DESKS, ETC., NEW AND USED. SABATH SAFE CO., 172 W. Lake-st.

HOUSEHOLD GOODS—WANTED.

KEEBIE'S AUCTION HOUSE—
Auctioneers and appraisers. Buy furniture and furnishings of apartments or houses. Phone Lincoln 120.

WANTED—USED FURNITURE OF EVERY description; will pay cash. KESSEL BROS., 4033 S. State-st. Boulevard 3340.

WILL PAY HIGHEST PRICES FOR FURNIture and rugs. A. SEGAL, 607 N. Wells. Superior 5327.

MRS. BETSY GELDER BUYS FURNITURE, rugs, bric-a-brac, antiques, cut glass, etc. PHONE DOUGLAS 4740. 346 E. 35TH-ST.

HIGHEST CASH PAID FOR FURNITURE, rugs, household goods. Phone Monroe 6295. Ada Furniture House, 1334 Madison-st.

WANTED—TO BUY 5 OR 6 RMS. OF GOOD furniture; will pay $200 cash, balance terms. Seeley 5964-J.

WANTED—FURNITURE, RUGS.
C. F. BROWN. LINCOLN 1058.

WANTED — FURNITURE OF ALL KINDS; highest prices, cash. ROTH. Drexel 795.

SEWING MACHINES.

SINGER SEWING MACHINES — SINGER cabinets, all styles; Singer portable electrics, Singer motors; bargains in slightly used Singers; convenient credit terms; liberal allowance for your machine. Singer machines rented. Used White, Wheeler & Wilson, and other reliable makes; sew good as new. Your own price and terms. Free delivery. Open evenings. 220 E. 47th-st. Oakland 4193.

MISCELLANEOUS.

PAPER AND TIN CANS, IN JOB LOTS; 1 oz. up; 10,000 1 lb. coffee cans; 5,000 pint mailing cans. Address E 284, Tribune.

DOCTORS, ATTENTION — FOR SALE—X-Ray machine, cheap. Phone Irving 1741.

STOVES.

FOR SALE—ONE INSTANT GAS OIL HEATer, no coal or ashes; can be used in any stove. 3246 Thomas-st. Albany 0417.

NO KOL BURNER WITH 50 GAL. TANK; bargain. 1421 N. Clark-st., store.

REAL ESTATE FOR SALE.

CENTRAL.

FOR SALE—31ST AND FEDERAL-ST. N. E. cor., 113x100 ft. Partly improved with 3 story stone front brick bldg.; 3 stores and 3 flats. Want offer. W. H. McCLELLAN, 29 E. 31st-st.

FOR SALE—PREFERRED PROPERTIES ON THE NORTH SIDE. PRUSSING & CO., 106 N. LA SALLE-ST. FRANKLIN 4164.

APARTMENTS—SOUTH SIDE.

THE BEST BUY.

PARK MANOR — COR. BLDG., ON MARQUETTE-BLVD., 4 flats; new bldg.; sun parlors; Kewanee boiler; steel construction; May 1 leases. See this and make me an offer.

VERNON-AV., NR. 71ST-ST., NEARLY NEW 2 flat; sun parlor; open porch; 6 rooms each; garage and side drive. Price, $12,500.

INDIANA-AV., NR. 47TH-ST., COURT BLDG., 16 flats; modern. Rental $10,200. Price $45,000

INDIANA-AV., NR. 27TH-ST., STONE FRONT 6 flat; 6 rooms each; rental $4,500. Will sell with $4,000 cash payment. Price $22,000
J. B. HURLEY,
3457 Indiana-av. Douglas 1588.

NEAR JACKSON PARK.

South Shore six flat building, contains 5 room flats; 5 private garages; sun parlors, fireplace, white enamel and birch mahogany woodwork, outside refrigeration; screened private rear porches; large bedrooms; this is a model home and investment proposition; annual rent $7,800; only $10,000 needed, balance 5 years at 6%.

GLATT & PRICE,
6831 Stony Island-av. Dorchester 8800.

SPECIAL.

6 apt. bldg. near Stony Island and 67th-st., lot 60x125 ft. to alley; bldg. detached both sides; modern 3 story pressed brick 5 rooms, sun parlors and individual private rear porches; also brick garages in rear. Price $36,500. $10,000 cash.

FRANK H. LANG & SON,
EXCLUSIVE AGENTS,
40 N. DEARBORN-ST. RANDOLPH 7600.

15 APARTMENTS.

Modern; 3 blocks from "L." Rent very low, $11,500. Price 4 times rental.

DANIEL WALKER & CO.,
Woodlawn's Livest Real Estate Firm.
OUR MOTTO IS: "IT MUST BE A BARGAIN."
6247 Cottage Grove-av. Hyde Park 0631.

GRAND 2 FLAT.

ONE OF PARK MANOR'S CHOICEST.
7009 Vernon-av., sun parlor, massive fireplace, buffet, latest plumbing, 5-6 spacious rms., wall safes, etc.; built for home; 2 car brick garage; 2 blks. to station, 18 min. to city; high class proposition. Seen by appointment only. COLBURN, salesman. TAKKEN, 6948 Stony Island-av. H. P. 0456.

FOR SALE — FORCED TO SELL ON ACcount of sickness my 2 flat in Park Manor; Bedford stone front, 6 and 7 rooms, hardwood floors and trim throughout; built in buffets and fireplaces; high cement basement; glass inclosed rear porches; 2 car garage; steam, electric; nicely decorated throughout; income $2,000 year; price $10,700; easy terms. Owner on first floor, 6930 Wabash-av.

6 FLAT, INCOME $6,600.

Beaut. modern apt. building, 7 rooms, 2 baths, near "L"; easy payments; small cash down.
DANIEL WALKER & CO.,
Woodlawn's Livest Real Estate Firm,
Our Motto: "It Must Be a Bargain."
6247 Cottage Grove-av. H. P. 0631.

FOR SALE — ONE OF THE FINEST CORners in the city, facing Washington Park; improved with one 4 flat brick and stone front; brick garage, holding 5 cars; Kewanee boiler; also 1-2 flat, 5 and 6 rooms, brick and stone front, joining; will sell both together or separate; walking distance to Uni. of Chi.; 4 blks. to school; fine transportation, surface and L. To be sold at a very low figure and easy terms. See Owner at 501 E. 60th, 1st fl.

6 FLAT BARGAIN, $27,000.

Nr. Jackson Park; only $6,000 down, bal. ance easy terms; sun porches, thoroughly modern, large yard.
DANIEL WALKER & CO.,
Woodlawn's Livest Real Estate Firm.
Our Motto: "It Must Be a Bargain."
6247 Cottage Grove-av. H. P. 0631.

7314 HARVARD-AV.

3 apt. bldg.; steam heat; 7-8 rms.; excellent condition; very choice home as well as income; present rental $270 per mo.; leases for 1st and 2d apts. expire May 1st; lot 33x125; price $16,500; very reasonable terms.
WHITLEY & CO., 215 W. 63d. Went. 0578.

WASHINGTON PARK SUB.

3 apt., 5 rooms each, with sun parlor; 2 car brick garage; price and terms reasonable. Call Roberts, Fairfax 2001.

WAGNER BROS.,
6236 Cottage Grove.

FOR SALE—2 FLAT, $7,750; COTTAGE IN rear; income $90 mo. A real bargin for cash.
DANIEL WALKER & CO.,
Woodlawn's Livest Real Estate Firm.
Our motto, "It must be a bargain."
6247 Cottage Grove. H. P. 0631.

FOR SALE — BY OWNER, STEEL CONstructed 6 flat, 6 rms., modern, brick, in fine condition. 6210-12 Harper-av., nr. Jackson Pk. Lot 50x150. Rent $6,000 per year. Price $25,000. Terms if desired. No agents. J. W. Regan, 5969 W. Erie-st. Columbus 5490.

FOR SALE—HIGH GRADE 3 APARTMENT bldg.; 1 blk. to lake and elev.; 6 rms., 2 baths, sun parlor and slp. porch; vapor ht.; 3 garages. Rents $575 mo., old leases. Price $40,000. Possession 2 flats.
GEO. C. MOORE & SON, Excl. Agts.
1522 Jarvis-av., at Birchwood L sta.

2 FLAT BRICK, $7,500.

Furn. ht. 1st flat, h. w. floor, 5-6 rms.; nr. I. C. and school; good loc. 7138 University-av. WOODRICH BROS., 1142 E. 75th-st. Midway 1061.

FOR SALE—MICHIGAN-AV. AND 49TH-ST., 3 flats, 7 rooms each; oak trim and floors; electric light; steam heat; terms on a boulevard home at a snap, price $14,000.
W. H. BOWERS & CO.,
Calumet 0983. 6 E. 31st-st., N. E. Cor. State.

2 FLAT BRICK, $4,500.

4 and 4 rms., stove heat, electric light, in fine condition; street paved; nr. best transp. 7440 Drexel-av.; $1,500 cash. WOODRICH BROS., 1142 E. 75th-st. Midway 1061.

FOR SALE—MICHIGAN-AV. AND 49TH-ST., 3 flats, 7 rooms each; oak trim and floors; electric light; steam heat; terms on a boulevard home at a snap, price $14,000.
W. H. BOWERS & CO.,
Calumet 0983. 6 E. 31st-st., N. E. Cor. State.

FOR SALE—BEST BUY ON THE SOUTH Side; 5820 South Park-blvd., 4 apts., 7 and 8 rms.; excellent condition; rental, $4,000, can be increased; 1st mtge. $9,000, 6%. Make offer. ALBERT O'ROURKE & CO., 139 N. Clark-st. Phone State 4289.

FOR SALE—BEAUTIFULLY DESIGNED 2 apt. bldg., just completed; second floor rented for $80; located at 7932 Evans-av.; buy now and save $700. POULSEN & WESTIN, Builders and Contractors, 7515 Calumet-av. Stewart 9216.

FOR SALE—9 APT. MOD. BLDG., RENT $6,600; mtg. $12,000; pr. $30,000. Front and rear porches, 4-5 rooms. Calumet-av. nr. 50th-st. 75x105. Bargain.
F. E. BUTT & CO.,
4248 Indiana-av. Oak. 2293.

FOR SALE—UNION-AV., NR. 73D, 2 FLAT brick; steam heat; 40 ft. lot; $12,500.
BACON & THAYER,
700 W. 69th-st.
Wentworth 2422.

WOODLAWN 2 FLAT.

Frame, brick foundation; lot 35x125; furnace, electric lights, porches; near park; $6,500; $2,000 cash. 6040 Langley-av.

FOR SALE—LANGLEY-AV., NR. 47TH-ST. —2-story frame on brick foundation, 4 flats, stove heat; good income; price $5,500, small payment, balance terms. Coleman, 4729 S. State-st. Drexel 1800.

FOR SALE—BARGAIN, 6 FLAT, GARFIELD-blvd. and Indiana; sun porches; rents $5,100; $5,000 to handle. CHATAIN & CO., Drexel 1904.

FOR SALE—6 APTS., SUN PARLOR, 6 RMS., 2 baths; best section Woodlawn; rents $9,000; $10,000 cash required. Bargain quick sale. H. P. 3899.

FOR SALE — $33,750, WORTH $45,000; high grade 6 flat bldg., 2 bath rooms each apt.; rent $8,300; Hyde Park near I. C. exp. Address K A 173, Tribune.

NEW 2 APTS.

Rock bottom prices. 7252 East End-av. I. C. and surf. Call owner, Fairfax 3550.

FOR SALE — BY OWNER, 3 APT., NEAR Washington Park and L; steam heat, electric lt.; rents $2,220; price $10,500; terms. Phone Drexel 0704.

FOR SALE—NEW S. SHORE 3 FLAT; BIG, deep lot, 6 rms., sleep porch, side drive; pays 20%; price $22,000. 7424 Phillips, near I. C., lake. Owner, S. S. 5014; $7,000 cash.

FOR SALE—MOD. 18 FLATS. PRAIRIE-av., nr. 47th-st.; 4-5-6 rooms; good location; price less than 5 times rent. Frank A. Hoyne, 3163 Madison-st. Ked. 1180, Col. 1330.

FOR SALE—MODERN 3 FLAT ON INGLEside-av., 7 and 8 rms., completely furnished; income $5,475; price $13,000. DOOLEY, 5812 Indiana-av.

FOR SALE—2 FLAT BR., 6 AND 7 RMS., hot water heat; 2 car br. garage. 7806 S. Carpenter-st.

FOR SALE—SO. SHORE 6 APT., 6 ROOMS and sun parlors; rental $7,920; price $37,500. Owner. Midway 8965.

FOR SALE — 2 FLAT BRICK, 7 AND 8 rooms; 40 ft. lot. 7811 S. Sangamon-st., 1st flat.

FOR SALE—4 FLAT; FURNACE HEAT; low rental of $1,950, on account of other interests must sacrifice. 7514 Champlain-av.

FOR SALE—6145 DREXEL-AV., MOD. 3 apt.; 5 rms. and s. p.; brick gar. Inq. 2d apt.

FOR SALE—2 APT., 5 AND 6 ROOMS, STM. heat, excel. cond.; a real good buy. 7239 Rhodes-av., or call Hyde Park 0570.

FOR SALE—MOD. 18 APT., S. SHORE DIST., near lake; a bargain; owner must sell at once. Address C T 386, Tribune.

FOR SALE—6 FLAT; RENT $4,950; PRICE $22,000; cash $5,000, balance easy terms. Oakland 751.

FOR SALE—IF YOU ARE IN THE MARket for a bargain or have R E. for sale see NEWTON B. LAUREN & CO., 22 W. Monroe.

FOR SALE—4 FLAT, $15,500; STEAM HT.; owner. 64th and Elizabeth-st. Dorchester 6731.

FOR SALE—3 AND 6 APT., KENWOOD, AT real bargain if sold this week. H. P. 3899.

REAL ESTATE FOR SALE.

APARTMENTS—SOUTH SIDE.

FOR SALE—$1,500 CASH FOR 2 APT. BRK., 5 and 6 rms.; 2 blks. 61st-st. L; steam heat, hardwood floors, electric, garage; poss. May; price $9,000. Oakland 6013.

APARTMENTS—NORTH SIDE.

BARGAINS.

One of the best Sheridan-rd corners. South of Irving Pk.-blvd. 86 on Sheridan by 180 on another popular blvd. Improved with a 15 flat building yielding an income of close to $20,000 now. Some alterations and decorations will bring this up several thousand dollars. The ground alone is worth what is asked for the entire property, $120,000. An excellent location for Hotel or Apartment building. Shown by appointment only. Ask for No. 152. McCULLY or O'DONNELL.

M. HOFFMAN & CO.,
4750 Broadway. Edgewater 4006-7-8.

BARGAINS.
WILSON-AV. DISTRICT.

6 apartment east of Sheridan-road. Has sun parlors. Beautiful four and five room flats within a few hundred feet of Wilson-av. and the drive. Has best future of any property in city. Price for quick sale, $35,000. Shown by appointment only. Ask for No. 62. O'DONNELL OR McCULLEY.

M. HOFFMAN & CO.,
4750 Broadway. Edgewater 4006-7-8.

WILSON-AV. DISTRICT.

3 apt., east of Sheridan-rd., close to lake. Large sun parlors. All beautiful 7 rooms and 2 baths. Extra lavatories. Paved alley. Four car garage heated. On 50 ft. lot. Has excellent income. Owner leaving city. We have bargain price for quick deal. Terms $12,000. Balance to suit purchaser. Call O'DONNELL OR McCULLEY.

M. HOFFMAN & CO.,
4750 Broadway. Edgewater 4006-7-8.

BARGAINS.
EDGEWATER.

Beautiful six apartment, all large 5 rms. and sun par. This is one of the best appointed buildings in Edgewater. A real home. A wonderful investment. Price only $40,000. This won't last long. Ask for No. 65. O'DONNELL OR McCULLEY.

M. HOFFMAN & CO.,
4730 Broadway. Edgewater 4006-7-8.

ROGERS PARK.

Fifteen apartments on corner lot. Exceptionally well constructed building. Terra cotta trim. All apartments have sun parlors, mah. trim, silver fixtures, Tiffany walls. Income over $17,000. Price $105,000. Shown by appointment only. This is a particularly attractive investment. Ask for No. 150. O'DONNELL OR McCULLEY.

M. HOFFMAN & CO.,
4750 Broadway. Edgewater 4006-7-8.

ROGERS PARK.

If you are looking for a six apartment in beautiful section, we are offering one near Pratt-blvd. which you should see. This building is less than five years old, has large 5 room flats with sun parlors, enclosed porches, steam heated garages. Price $55,000. Worth more. Shown by appointment only. Ask for No. 64. O'DONNELL OR McCULLEY.

M. HOFFMAN & CO.,
4750 Broadway. Edgewater 4006-7-8.

FOR SALE—3 APT. BLDG., 5 RMS. AND sun parlor, in Rogers Park; price $18,500; $4,500 cash required; bldg. 4½ yrs. old. 3 apt. on Lawrence-av., nr. lake; 50 ft. lot; 6 rms. and 2 baths; sun parlor; 4 garages; will make satisfactory price for quick sale.
HARRISON & RIEDY,
4728 Sheridan-rd. Edgewater 472.

SHERIDAN-RD., NR. BUENA

6 apts., 6 rms. and 2 baths, 50 ft. lot; $50,000; need $15,000 cash.
2444 Wilson, brick, 2 flat, steam heat; garage; $5,000 cash, balance terms.

FRANK K. REILLY & CO.,
4855 Broadway. Sunnyside 3600.

NOW WE HAVE IT.

12 apt., Edgewater; 2 blks. to L; all modern; built 1916; sun parlors. Price $65,000. Can be arranged to handle for less than $15,000. MR. AYERS, Rogers Park 2028.

High Class 14 Flat. New

brick building; in Rogers Park, east of Sheridan-road; near lake; price $83,000 net, cash $19,500; safe investment; no brokers. B. KESSLER. Ph. Lin. 9279.

FOR SALE—2 STORY BRICK, STONE FRT., 7 rms. and bath in each of 3 apts.; cottage in rear, 7 rms. and bath; hot water heat, electric light; rent income $252.50; price $15,000; $5,000 cash. Call Suns. or eves. 733 Aldine-av. HERMANSON, Wellington 4464.

A GOOD BUY.

Owner leaving city will sac. 12 apt. in Rogers Pk.; 4 and 5 rms.; corner lot; less than 5 times rental. See McFarland & Behrens, 6958 Glenwood-av. Rogers Park 0853.

FOR SALE—6 APT. BLDG.; POSS. ALL flats May 1; $8,000 cash; act quick.

LAWRENCE & KENNEDY,
1040 Lawrence-av. Sunnyside 432.

FOR SALE — 6 APT., KENMORE, NEAR Thorndale; 6 room flats; wide lot; garages; rent $9,000; price $47,000; terms. Mr. Lassen. BOYD BROWN, 5636 Broadway. Sunnyside 5841.

FOR SALE—6 FLAT, 6 ROOMS EACH; 4748-50 Magnolia-av.; lot 50x138. Price $41,060; cash $15,000; rents $7,300. For further information see PETERS. Rogers Park 2028. Exclusive Agent.

FOR SALE—FINE 2 APT., DOVER-ST., NR. Leland; large lot; 6 rms., sun parlor, sleeping porch; price $20,000; $7,500 cash.
V. J. CURTO & CO.,
4603 Broadway. Edgewater 1020.

FOR SALE — BARGAIN, RAVENSWOOD 2 flat brick and stone, 6 and 7 rooms; furnace heat; electric light; 25x160 ft. lot; $11,500; $4,000 cash; possession May 1. GEO. W. WALKER, 4610 N. Clark-st.

FOR SALE—BEAUTIFUL 6-5 RM. APT. bldg., No. Edg.; s. p.; large rms.; nr. L; rental $7,900; price $44,000.
We have bargains in 2 flat bldgs.
SONTAG BROS., 1257 Devon-av. Sheld. 0185.

FOR SALE—6 APTS., SUN PARLORS, IN Edgewater; large lot; 6 car brick garage; good income at moderate rentals; price $41,000; $15,000 cash required. Address T X 175, Tribune.

FOR SALE — MODERN 2 FLAT, BRICK, 5 and 6 rooms; steam; electric; screened porches; $8,750 cash; mortgage $2,750; private party. 2536 Cullom-av. Ph. Juni. 1617.

FOR SALE—6 APT., HAZEL-AV., 40 FURnished rooms; rent $13,920; price $47,500. Also 60 apt., Paulina, nr. Balmoral, only $33,000. Owner. Address K F 53, Tribune.

FOR SALE—ROGERS PK. 2 APT. BLDG.; 6 and 7 rms.; h. w. heat; poss. of both apts. May 1; mtg. $9,300. Price $14,000 for quick sale. [Ben.] Rogers Park 8000.

FOR SALE—2 APT., ROGERS PARK, EAST of L; 6 r., 2 baths each; sun parlors, sleeping porches; hot water heat. TRUSTEE SYSTEM, 63 E. Adams.

FOR SALE—AN EXCEPTIONAL BARGAIN in a high class 6 apt., s. p., overlooking lake; rent $8,580; $12,000 cash.
WATSON & TACKETT, 4005½ Broadway.

FOR SALE—$22,000 EQUITY 6 FLAT BLDG. Absolutely nets 13%. Or will exchange for clear income and add $5,000 cash. Owner leaving city. Address D 69, Tribune.

FOR SALE—2 FLAT, 6-6, NEW, EXTRAordinary in construction, finish, location; owner on premises Sat., Sun., 1 to 6 p. m. 4720 N. Rockwell. Juniper 6040.

FOR SALE—18 APT., COR., RIPE FOR business, stores both sides, 2 blks. to lake; income excel.; now $25,000 cash, bal. easily handled. Address K M 179, Tribune.

FOR SALE—1613 BERWYN-AV., BRICK 2 flat, 5-6 rooms, 2 furnaces, at a bargain. NATIONAL REALTY, 5605 N. Clark-st.

FOR SALE—16 FLAT ON KENMORE, CORner bldg., N. of Argyle; $92,500 for quick sale; cash $27,500. 5050 Broadway.

FOR SALE—4 FLAT, BRICK, 7-7-6-4 RMS., mod.; good rent; $12,000. 1950 Lincoln-av. Kildare 3062.

FOR SALE—2 FLAT, N. HOYNE, NR. BELmont, brick, 5 rms. each, garage; price $10,000. Ph. Edgewater 6808.

FOR SALE—ROGERS PK. COR. 3 APT. BLD., 5 rm., s. par., $18,000; $4,000 cash.
HENRY H. TANK & CO., 5018 Broadway.

FOR SALE—$6,250—TWO 6 R. FLATS ON brick basement, on Diversey-pkwy.; owner leaving; must sell. Dirks, 1166 Diversey.

FOR SALE—3 FLT. BRK., HAMPDEN-CT., stm. ht.; rents $300 mo.; very good; $18,500. E. G. PAULING & CO., 5 N. La Salle.

FOR SALE—6 APT. BLDG. IN EDGEWATER, nr. lake and "L"; 6-6 rm. flats; rents $7,200; price $36,000. Main 4040.

FOR SALE—3 APT. BRICK, PAULINA, NR. Ridge; new; sun par.; 5 and 6 rooms; lot 34½x169; terms. Address S Y 542, Tribune.

FOR SALE—15 APT., 9-4, 6-5 RMS.; WELL loc.; mtg. $40,000. Will take $15,000 cash for equity. Address N E 152, Tribune.

FOR SALE—HIGH CLASS 6 FLAT BLDG., 1 car. gar.; fine neighborhood; 6 r., 2 baths, lge. closets; owner. Address B 455, Tribune.

FOR SALE—6 APT., NEAR BRYN MAWR "L" station; $27,000.
HENRY H. TANK & CO., 5018 Broadway.

APARTMENTS—N. W. SIDE.

FOR SALE — MODERN 9 FLAT, CORNER bldg., Albany Pk.; 4 rms., s. p.s; rental $8,100; price $43,000; $16,000 cash; no agents. Address J P 432, Tribune.

FOR SALE—MODERN 9 APT., IN ALBANY Park; sun parlors; nr. Kedzie and Lawrence; rent over $8,000 year; bargain for quick sale. EDWARD EGGERT & CO., 4811 N. Kedzie-av.

FOR SALE—2 FLAT BRICK, 5 AND 5, FUR. ht.; open porches; ice boxes; ranges; tile bath; gas logs, etc.; $10,300. R. Dobroth, 3153 Montrose-av. Juniper 0411.

FOR SALE—3 FLAT BRICK, SUN PARLORS; furn. and stove ht.; wide lot; price $12,500. Owner must sell. R. Dobroth, 3153 Montrose-av. Juniper 0411.

FOR SALE—W. RG. PK.; NEW TYPE 2 flats for particular people; most artistic in city; terms to suit. Claude W. Morris, 2600 Devon. 1146 Conway Bldg.

FOR SALE—2 STORY BRICK BLDG., 4 RM. flats, bath, gas, electric; yearly income $540; price $4,500; $1,650 cash. Ph. Bel. 0296.

FOR SALE—ALBANY PARK, 2 FLAT, brick, modern, 5-5 rms.; furnace; $11,000 only. A. D. SCHULLER, 4634 N. Kedzie-av.

FOR SALE—2 FLAT AND STORE, FRAME, on conc.; Irv. Pk. cor.; good cond.; street paved, paid; $6,400 need $1,500. Irv. 4059.

FOR SALE—ON LOGAN-BLVD.; 2 STORY frame building; lot 50x165. Telephone Haymarket 5457.

FOR SALE—ALBANY PARK 6 APT., 3-55, 3-4s; S. P.; cheap. Sunnyside 2518.

REAL ESTATE FOR SALE.

APARTMENTS—N. W. SIDE.

NON-RESIDENT OWNER OFFERS—
ATTRACTIVE COURT BUILDING
INCOME $20,600.
30 APARTMENT, IN BEAUTIFUL PORTAGE PARK CLOSE TO C. & N. W. R. R. STATION AND SURFACE CARS.
$72,000 FIRST MORTAGE AT 6%.
PRICE ONLY $115,000.
McCOLLAM, 4764 MILWAUKEE-AV.

ALBANY PARK 2 FLAT.

Beau. new brick, containing 2 modern flats; sun parlors, etc.; steam; garage; will accept $1,500 cash; bal. like rent; come to-day, 10-5 p. m. 3122 W. Eastwood-av., nr Kedzie.

FOR SALE—MOVING TO CALIFORNIA; must sell my modern Portage Park 2 flat; 5 and 5 large rooms, screened porches, 2 heating plants, 35 ft. lot; all improvements; garage; price $8,500; $3,000 cash. No brokers. Kildare 6048.

Investors and Speculators.

11 apts., modern cor.; open porch; stove and furnace; rent $4,300; price $31,500; extraordinary investment. Address K J 96, Tribune.

FOR SALE—MOD. TWO FLAT, $12,500; 6 and 7 rm. brick, steam, sun p., 5 years old; widow feels obliged to sell; lot 30x125. LAVERGNE, NEAR IRVING PARK-BLVD. Wm. C. Heinemann & Co., 10 S. La Salle-st.

FOR SALE—MUST DISPOSE OF MY BEAUtiful 2 flat, brick, 6-6 rms.; stm. ht.; oak trim; tile bath; open f. p. and bookcases; 2 car garage; on paved alley; if taken at once will sacrifice. $11,500. Call Kildare 4270.

FOR SALE—NEW 2 FLAT BRICK, NEAR L and surface; lot 37½x125; neces. tubs. steam; 2 car garage; income $2,400, or will exchange for bungalow. 4333 N. Richmond-st., 1st flat.

FOR SALE—2 APT., 5 ROOMS, SUN PARlor; steam heat; 30 ft. lot; possession. Price $12,000; $3,000 cash.
SCHWARTING-RICE REALTY CO.,
3450 N. Halsted. Wellington 6176.

APARTMENTS—WEST SIDE.

$1,000 Buys Brick 3 Apt.

ENTIRE BALANCE PAID OUT OF RENTS. 736 S. Claremont-av., 3 short blocks from Western-av. station Garfield Park L. 5-6-6 large, light, airy rooms, cement bsmt. Modern; electric light; baths; hardwood. Extra well built and practically new. Price cut to 25% below building cost. Act quick and $1,000 will give you a home plus a life income of $760 yearly. Owner on premises, 2 to 5 p. m. Sunday. E. J. BATTEN, 118 N. La Salle. Main 2213.

2 FLAT, $12,000.

For quick sale, 5-6 rm. 4654 Washington-blvd. $5,000 cash required. Possession May 1.
KENNY BROS.,
740 Washington, Exc. Agents.

FOR SALE—2 FLAT BUILDING, SOUTHwest corner of Jackson-blvd. and Crawford-av., 2 story stone front brick building; 6 room flat on each floor; hardwood floors, etc.; must be moved at once; bargain for quick sale. See R. N. Allen, Room 321, 910 S. Michigan-av.

FOR SALE—377 N. AVERS-AV., BRICK, 6-7 rms., elec.; lot 50x160; near Garfield Park. Owner, 2d floor, will show. Bargain, $7,200. 724 S. Claremont-av., brick, 4-4-7 rms.; rent $60; $4,900; $800 down, balance easy.
FORTE & BROS.,
Seeley 4461. 2061 W. Polk-st.

FOR SALE — 2 FLAT, BRICK, 5 AND 6 rms., furnace heat 1st floor, garage, located on Troy-st., nr. Franklin-blvd. Must sell. Price $6,500; $4,500 cash reqquired. Jos. Paupa, Irving 7726.

FOR SALE—4013 GRENSHAW, 2 FLAT, 6 and 7 rms.; brick; furnace ht.; 2d flat rents for $40 per mo.; $2,000 cash. Apply to owner, 1st flat, or J. J. MURPHY, 3929 Monroe. Kedzie 0624.

FOR SALE—2 FLAT BLDG., FURN. HT.; near Grfd. P.; elect. lt.; 5-6 rooms; only $8,750. Address S N 100, Tribune.

FOR SALE—OWNER LEAVING CITY, WILL sell 2 flat, 5 and 6, brick, modern, furnace heat; $8,500. 4030 Grenshaw-st.

BUSINESS PROPERTY—SOUTH.

COR. 63D AND CARPENTER
5 BLOCKS WEST OF INTERSECTION
63D AND HALSTED.

This corner has a wonderful future and will advance rapidly in value; brick building; white tile and pressed brick; absolutely modern; steam ht.
4 STORES, 12 APTS., 3-4 RMS., 3 OFCS.
Store rents can be doubled May 1; apts. rent $12 to $15 per room; lot 78x125; price $75,000; fair cash payment, balance loan.
WHITLEY & CO., 215 W. 63d-st. Went. 0578.

FOR SALE—$35,500 BUYS $50,000 HIGH grade business property in the fast developing district, Cottage Grove, near 65th-st.; modern double 2 story brick, 2 big stores and two 7 room apts. and big one story brick warehouse; present rent $5,520; May 1st rents will be $6,660; incumbrance $32,000, part past due. P. F. McCARTHY, S. A., 958 E. 40th-st.

FOR SALE—3 STORES AND 3 GARAGES, new, brick, stove heat, heart of business district of E. 55th-st., near large theater; yearly rental $2,500; mtge. $11,000; price $21,500 for quick sale; possession one store May 1.
J. C. WILKINSON & CO., 907 E. 55th-st.

63d-st. Corner, 125 Feet.

Best block in Englewood; 7 stores and flats above; stove ht.; rent $9,500; can be increased to $15,000 when leases expire; only $75,000; $25,000 cash.
J. H. GOSS, 6308 Dorchester. Dorch. 8337.

FOR SALE—OR TO RENT—4001 COTTAGE Grove-av., 3 story brick bldg., about 15,000 sq. ft., detached on all sides, suitable for light mfg., correspondence school, or storage; immed. poss. L. M. SMITH & BROS., 4947 Cottage Grove-av. Ph. Drexel 4710-11-12.

75TH & COTTAGE GROVE.

Very active transfer cor., 4 stores and offices; will go quick. ARTHUR R. BLAIR & CO., 7455 Cottage Grove-av.

FOR SALE—STATE-ST., NR. 34TH-ST.; 50x150; old improvements; fine location for stag hotel; price $20,000.
R. M. O'BRIEN & CO.,
3457 Indiana-av. Douglas 1588

FOR SALE—STORES AND FLATS, MODERN, 43d-st. nr. Michigan-av. Rent $3,240. Price $16,500. Pay $8,000 cash, bal. terms.
F. E. BUTT & CO.,
4248 Indiana-av. Oak. 2293.

FOR SALE — STORE, 2 FLATS, 1007 W. 59th-st., est. bakery stand, including oven; lease expires April 30, 1922. Price $6,500, or best offer. Ph. Columbus 3770.

FOR SALE—BARG., N. E. COR. 75TH AND Wabash, 100x160. Ph. Vincennes 5831.

BUSINESS PROPERTY—S. W.

FOR SALE—
BUSINESS LOT ON W. 63D-ST. car line; price, $600; will take 10% of the price in cash, balance to suit your convenience. Address N Y 94, Tribune.

BUSINESS PROPERTY—NORTH.

FOR SALE—GREAT BARGAIN; BRICK store and 2-6 rm. flats, with large porches; light on all sides; electric; modern; good transportation. Call Lincoln 2948 Sunday and before 9:30 and after 6 p. m. During day Irving 9712.

FOR SALE—VACANT WITH OLD IMproved; rent for $960 per year; Broadway near Waveland; 50x124; $5,000 cash; reasonable. Grafe & Worthington, 3635 Broadway. Graceland 0190.

FOR SALE — DESIRABLE CORNER, 2 stores, 5 flats, brick, steam; rental $5,034; price, $31,000.
COCHRAN & McCLUER [Mr. Billiarz],
4622 N. Western. Ravenswood 1410.

FOR SALE—BARGAIN; BUS. PROPERTY, 2 story frame on brick, store and 5 rms. above 25x175; on N. Clark-st., 150 ft., N. Pratt-blvd.; poss. spring. Owner, 1610 Lunt.

FOR SALE—LEASEHOLD, LINC.-AV. COR., rental $8,700; mtge. $13,000; $12,000 cash for equity if taken at once. WM. H. MULHOLAND & CO., 30 N. La Salle-st.

STORE BUILDING.

$130,000; rental $21,000; on Lawrence-av. W. A. Pridmore, 139 N. Clark. Cent. 1212.

BIG BARGAIN.

For Sale—Upper Michigan, on Ohio; rent $7,200; pr. $55,000; $25,000 cash. Main 4040.

BUSINESS PROPERTY—N. W.

FOR SALE—AN ARCOLA HEATED 1 STORY store bldg.; fast growing section of N. W. Side; will net 25%; $20,000 cash required; double in value in 3 years; principals only. Address K T 445, Tribune.

FOR SALE—STORE, 3 FLATS, 2 CAR GArage, brick, stove and furnace heat, income $2,000; price $16,500. Call Edgewater 6527. Sunday Wilmette 652.

FOR SALE—STORE, 5 RM. FLAT, AND basement brick bldg. on Irving Pk.-blvd., east of Kedzie, only $8,500.
A. D. SCHULLER, 4634 N. Kedzie-av.

FOR SALE—3 STORES AND 2 FLATS, BRK., h. w. ht.; excel. location, near Milwaukee and Crawford; fine proposition. PADDEN BROS., 3309 N. Crawford-av. Irving 2400.

FOR SALE—CHOICE 33 FT. CORNER ON Fullerton at Harding-av., Chicago; price only $5,500. C. J. MURPHY, Kankakee, Ill.

FOR SALE—LARGE COR. BRICK STORE, 8 r. flat and bowling alleys. Owner must sell. IDA M. TANK, 5018 Broadway.

BUSINESS PROPERTY—WEST SIDE.

FOR SALE—ON CHICAGO-AV., WHERE values are rapidly increasing, brick stores and flats, stove heat; only $17,000, cash $6,000.
NAUMAN, 5524 Chicago-av. Austin 1331.

FOR SALE—$4,000 CASH WILL BUY 3 story brick with store and 4 flats. 687 Milwaukee-av. Haymarket 5457.

HOUSES—SOUTH SIDE.

FOR SALE—LARGE 5 RM. BRICK BUNGAlow; So. Shore; sun par.; dandy home; pr., $8,500; $2,000 cash. Call Hyde Pk. 212.

FOR SALE—SOUTH SHORE DISTRICT, 8 rm. brick house, 2 blks. Jackson Park, 3 blks. I. C.; price $8,500. Ph. Dorch. 1162.

FOR SALE—FINE NEW MOD. 6 R. BRICK house, $500 cash, $50 per mo.; big barg. at $7,000. 8828 Indiana-av. Keys 8800 Wabash.

FOR SALE—S. SIDE REAL ESTATE BARgains for home or investment. E. E. BALDWIN & CO., 3450 Indiana-av.

FOR SALE—BARGAIN; MOD. 5 R. BUNGAlow, furn. or unfurn.; also 2 rms. finished in attic; hot water ht. 7622 Merrill-av.

FOR SALE—5 RM. BUNGALOW AND GArage; steam heat; $8,500. Owner. Dorchester 6731.

FOR SALE—10 R. HSE., FURN. HT., 50X125, 2 st'y studio blg. rear; stm. 1521 E. 61st-st.

REAL ESTATE FOR SALE.

HOUSES—SOUTH SIDE.

EXCEPTIONAL.
SOUTH SHORE.
OGLESBY, NEAR 74TH.

VERY ATTRACTIVE OFFERING OF HANDSOME 6 ROOM PRESSED BRICK BUNGALOW, 2 BATHS, OPEN FIREPLACE, LIVING ROOM 18X26, 2 CAR GARAGE; LOT 50X125 TO ALLEY; ALL THOROUGHLY MODERN AND IN SHAPE FOR IMMEDIATE OCCUPANCY; TWO BLOCKS TO I. C. EXPRESS STATION; PRICE $14,500.

J. J. CARROLL & CO.,
EXCLUSIVE AGENTS,
1533 E. 53d-st. Hyde Park 440.
[Mr. Fox.]

SOUTH SHORE SPECIAL.

Elegant 6 rm. bung. with 2 car st. htd. gar.; side drive and alley, oversized heating plant, lge. finished attic, metal window strip, awnings, many special features, $14,500; CUT TO SELL TODAY to $12,500; a bona fide add.; must sacrifice at once at a loss. Call Mr. Armstrong.

M. HOFFMAN & COMPANY,
6756 Stony Island-av. Dorchester 6002.

PAXTON-AV. HOME, $8,700.
50 Ft. Lot, with Garage.

Newly painted 5 rm. frame bldg. with sun parlor, large and cheerful rms., hardwood finish, beautiful fixtures, hot water heat and gas heater; ground alone worth $5,000. See Giberson for this snap.
Hubbell, 2204 E. 73d-st. Dor. 0142-0703.

$500 CASH, $50 MONTHLY.

you can move into a fine new 6 r. brick or stucco house in restricted neighborhood, large living room 13x22, french doors, 3 large bedrms., full basement, trees, shrubbery, hedge, rear yard fenced. Best home neighborhood in city, no flat buildings. Address Y 445, Tribune.

$500 CASH, $50 MONTHLY.

You can move into fine new 6 r. brick or stucco house, restricted neighborhood, large living r. 13x22, French doors, 3 large bedr., full basement, trees, shrubbery, hedge, rear yard fenced; best home neighborhood in city; no flat buildings. Address C 347, Tribune.

A FAIR PRICE.

See us. 7839 Ingleside-av. at $4,700; 5 rm. frame cottage, cement block found., hot water ht., 31 ft. lot, nr. cars and park; $1,500 cash.
WOODRICH BROS.,
Midway 1061. 1142 E. 75th-st.

FOR SALE—CORNER BRICK HOUSE, 10 rms., 2 car garage, 4 rm. flat above; construction, decorations, electric fixtures and floors in wonderful condition; excellent neighborhood; good transportation; unparaleled value. [A. Schendorf.]
SCHENDORF & BOENICKE,
953 E. 47th-st. Kenwood 1610.

FOR SALE—10 RM. RES., BEAUT. OAK INterior fireplace, French windows, 2 large s. p., lot 40x185; side drive garage; surf., steam and "L" trans.; can rent spare rooms and pay for bldg.; for quick sacrifice for only $6,950. E-Z terms. No agents. 6625 Perry-av. Englewood 4497.

DON'T OVERLOOK THIS.

5 rm. brick bungalow, modern; h. w. trim, buffet, fireplace, furn. ht., like new; only $6,500, terms. 7828 Rhodes-av. WOODRICH BROS., 1142 E. 75th-st. Midway 1061.

GIVEN AWAY.

6 rm. bungalow, sun parlor, elec. light; furn. ht., fireplace, buffet, porch; 7811 Rhodes-av.; only $7,400; terms. WOODRICH BROS., 1142 95th-st. Midway 1061.

FOR SALE—MODERN 6 ROOM KELLAstone house; hardwood throughout; hot water heat; fireplace; sun parlors; sleeping porch; 8 trees and shrubbery; $9,000. Apply to Owner, 10634 Drew-st. Phone Beverly 2529.

IMMEDIATE POSSESSION.

912 W. 50th-st.
7 r. frame house, with basement, elec. light, new plumbing; only $4,000; easy terms. Hollingsworth, 8 S. Dearborn-st. Cent. 2721.

FOR SALE—BUNGALOW, 7427 MERRILL-av., Bryn Mawr; 6 rms., 50x125 ft. lot, pressed brick, hot water heat, sleeping porch; restricted res. dist.; I. C. R. R. and surface trans.; near Bryn Mawr school; poss. May 1st; $15,000. Midway 9505.

THIS LOOKS GOOD

5 rm. frame home, brick found., furn., elec., sleeping pch. 7616 Blackstone-av.; $5,000; $2,000 cash needed. WOODRICH BROS., 1142 E. 75th-st. Midway 1061.

FOR SALE—KENWOOD-AV., NR. 47TH-ST., 9 rm. brick house, hardwood floors and trim; furnace heat; $6,500; $1,000 down, bal. reas. monthly installments.
R. C. RUSSELL & CO.,
1346 E. 63d-st. Hyde Park 2976.

FOR SALE—MUST BE SOLD THIS MONTH, elegant residence on E. 48th-st.; 11 rms., large garage; beautiful grounds; will sacrifice.
CADDEN & CO.,
38 S. Dearborn. Ph. Central 1850.

FOR SALE—7 ROOM PRESSED BRICK BUNgalow; heated garage; 2 baths; sun parlor and sleep. porches; Ruud inst. heater; 2 blks. to S. Shore Club and station; $10,000 cash required. Phone Midway 4207.

FOR SALE—5 RM. FRAME COTTAGE; CONcrete foundation; cement floor; furnace heat; elec.; hardwood floors; good condition; large porches, screened in; price $4,800. Republic 0589.

FOR SALE—$750 CASH BUYS 7 RM. RES., 2 blks. Washington Pk., steam, hdwd. fls., elec., tile bath, ped. lav., tubs, canvas walls and ceiling, Ruud heaters. WOLBACH & CO., 4711 Cottage Grove. Oakland 6013.

SOUTH SHORE.

6 RM. BUNGALOW, H. W. HEAT; PRICE $9,500; $1,000 CASH.
E. J. Radke, 1922 E. 71st. Midway 7530.

BARGAIN.

Strictly mod. 10 rm. brick residence, only $3,500 cash req., balance easy terms. OWNER, 545 E. 34th-st.

6 RM. HOME, $1,250 DOWN.

Brick; oak thr'ghout; 2 car garage; $6,500. HAMILTON BROS., FAIRFAX 3117.

FOR SALE—WILL CONSIDER AN OFFER of $14,000 for my well located 10 room stone residence in Kenwood. Address S T 417, Tribune.

FOR SALE—TO COLORED—NINE RM. brick house; elec. hardwood; $300 down. CHRISTENSEN, 3509 Grand-blvd. Douglas 9500. Open evenings and Sunday.

FOR SALE—6 RM. BRICK BUNGALOW, just completed; steam ht.; sleeping porch; bargain. 8018 Carpenter-st. Phone Vincennes 1684.

FOR SALE—NEW BUNGALOWS, COTTAGES, and 2 flats; $200-$500 down, bal. like rent.
FREDK. H. FROEMKE & CO.,
1709 W. 59th-st. Prospect 0570.

FOR SALE — BEAUTIFUL BRICK BUNGAlow, 80th and Clyde-av.; $1,000 or more down; hot water heat; 35 ft. lots; near lake and I. C. KELLY BROS., 74 W. Washington.

FOR SALE—MODERN 5 RM. BRICK BUNGalow; bookcases, gas log, paneled dining rm., tile bath, garage; price $6,500; cash or terms. Owner, 7837 Vernon-av.

FOR SALE—3723 PRAIRIE-AV., 9 RM. BRK. resid., furn. heat; $5,000, clear, easy terms. EDWIN ROMBERG, 30 N. La Salle-st.

FOR SALE—MODERN 5 ROOM BRICK COTtage, oak trim, furnace heat; reasonable. 7749 St. Lawrence.

FOR SALE—GREENWOOD-AV., NR. 54TH, 8 rms., brick, stm. ht., $8,500; poss. May 1. A. G. MAHONEY & CO., 1503 E. 53. H. P. 48.

FOR SALE—6 ROOM BRICK BUNGALOW, h. w. heat, 46 ft. lot and garage. 8046 S. May-st.

FOR SALE—MODERN 6 RM. BRICK BUNGAlow, 2 lots and a 2 car garage. 8005 S. Paulina.

HOUSES—SOUTHWEST SIDE.

FOR SALE—6 RM. RES., 75 FT. LOT, CHIcago Lawn; 1 blk. car line; $5,000; best offer; $500 down, $40 mo. WM. D. MURDOCK & CO., 6315 S. Kedzie-av. Prospect 8611-7089.

FOR SALE—$1,500 CASH DOWN, BAL. MO. buys sun par. brick bungalow; fireplace; bookcases; furnace; modern; in Marquette Manor; $7,500; owner, 6110 S. Richmond. E. B. Flynn, 2508 W. 63d-st.

FOR SALE—6 RM. BUNGALOW; FURNACE ht.; elec.; cement basement; stationary tubs; oak trim and floors throughout; storm windows; price $6,400. Cash $3,000. 3433 W. 60th-st.

FOR SALE—$1,500 CASH DOWN BUYS 6 rm. bungalow, hot water heat, sun parlor, built-in bathtub. 6135 S. Washtenaw-av. E. B. FLYNN, 2508 W. 63d-st.

FOR SALE—6817 HONORE-ST., MOD. 4 R. attrac. cottage; large, light basement for 2 rooms; price $5,000; $40 mo., int. incl. Owner. 1500, 69 W. Washington-st.

FOR SALE—6817 HONORE-ST., MOD. 4 R. attrac. cottage; large, light basement for 2 rooms; price $5,000; $40 mo., int. incl. Owner. 1500, 69 W. Washington-st.

FOR SALE—OWNER MUST SELL GOOD 5 rm. frame cottage; modern; bath; electric; $500 down, balance like rent. See Petersen, 7925 S. Halsted. Stewart 8957.

FOR SALE—NEW BUNGALOW; $500 CASH, $40 per mo. WM. D. MURDOCK & CO., 6315 S. Kedzie-av. Prospect 8611, 7089.

FOR SALE—$100 CASH, BALANCE LIKE rent; nice bungalow, ¼ and ½ acres; water, electric. 155 N. Clark. Room 1620.

HOUSES—NORTH SIDE.

FOR SALE—UNUSUAL 5 R. BRICK BUNGAlow, tile roof, 5254 Belle Plaine-av.; im. poss.; price $9,000; terms. BROOMELL BROS., Edge. 1414. 4603 N. Clark-st.

FOR SALE—4112 EDDY-ST., IRVING PARK, fine 6 room bungalow, H. W. heat, garage; bargain; also others. PADDEN BROS., 3309 N. Crawford-av. Irving 2400.

FOR SALE—7-8 ROOM HOME, EAST OF L in Rogers Park, 50x150; unrestricted; a fine home and a good investment. BRENNAN, 7541 N. Ashland.

FOR SALE—MY BEAUT. HOME, NR. EDG. Beach Hotel at a sacrifice, 50 ft. lot, $16,000 cash req. Address B 537, Tribune.

FOR SALE—BEAUTIFUL MODERN HOME, N. Edge, nr. lake and "L"; bargain. PAUL E. HARTUNG & CO., 1136 Granville.

FOR SALE—7 ROOM FRAME COTTAGE, near Riverview; will sell cheap on terms. BRENNAN, 7541 N. Ashland.

FOR SALE — EDGEWATER 7 RM. STUCCO home, hot water heat. Price $10,500. Roy E. Knauer & Co., 6168 Broadway.

FOR SALE—5 RM. BRICK BUNGALOW, $11,000 value; owner leaving city, will sell for $8,800. 5961 N. Hermitage-av.

FOR SALE—RAVENSWOOD, MOD. 10 R., s. h.; garage; choice location; bargain, $12,000. E. N. WEART & CO., 25 N. Dearborn-st.

REAL ESTATE FOR SALE.

HOUSES—NORTH SIDE.

SEVEN ROOM BUNGALOW.

3955 Sunnyside-av., just finished; 3 bedrooms, living r. 15x23, tiled kitchen, tiled bath with shower; Spanish red tile roof. Beautifully designed and well built. On corner. Cream col. face brick on 3 sides. Garage of same const. Ravenswood Manor. Possn. at once. Owner on premises.

BRICK BUNGALOW
FOR SALE.

542 Forest-av., Evanston, Ill.; 7 rooms, 2 baths; large lot; price $23,000; $10,000 cash. For further information call Rogers Park 2028. PETERS, Exclusive Agent.

ROGERS PARK SNAP.

High grade brick res., 8 rms., stm. ht., lot 50x175, 3 car gar., nr. Sheridan-rd. and lake; $8,000 cash; balance like rent [Atkins].
SCHOENLANK & KIRSCHNER,
6570 Sheridan-rd. Rogers Park 4008.

FOR SALE—10 ROOM HOUSE ON BEST street of Sheridan Park; contains everything you have wanted in the way of a house. Let us show you; first class condition; priced low to sell quick; lot 50x200. BROOMELL BROS., 4603 Clark. Edge. 1414.

FOR SALE — EXTRA FINE FAM. RESIdence, 1614 Lunt-av., Rogers Park., 2 blks. E. Clark; 8 rms., attic; large basement; great bargain; immed. poss. Inquire of Owner within; must be sold.

FOR SALE—ROGERS PARK BUNGALOW, pressed brick, so. exp., large lot; elect.; h. w. h.; near transportation, schools, churches, stores; $5,000 cash req.; owner; no dealers. Call Rogers Park 0950.

FOR SALE — 8 R. RESIDENCE, FORTUnately situated in Ravenswood; lot 50x115; garage with side drive; priced low at $9,500. BROOMELL BROTHERS, 4603 Clark. Edge. 1414.

FOR SALE — BARGAIN, RAVENSWOOD, 8 room modern house, brick basement; furnace; possession May 1st; lot 25x160; fine light; $8,500. GEO. W. WALKER, 4610 N. Clark-st.

FOR SALE—BEAUTIFUL 6 ROOM STUCCO home, North Edgewater, corner lot, 42 ft.; h. w. ht.; 2-car garage; breakfast porch; price $17,000.
SONTAG BROS., 1257 Devon-av. Sheld. 0185.

FOR SALE — 9 RM. COR. HOUSE 42X173½. Fine condition; modern; best trans.; garages; price $11,000. Address J T 317, Tribune.

FOR SALE—EDGEWATER RESIDENCE, 8 rms.; h. w. heat; near Granville L station; a snap at $9,500. ⅓ cash. McGROGAN & CO., 6211 Broadway.

HOUSES—NORTHWEST SIDE.

A HOME ON VERY EASY TERMS.

The largest and most reputable home building company in Chicago will build you a home on terms easier than rent. You furnish 20% and we furnish 80%. Lots in a highly restricted subdivision with sewer, water, gas and cement sidewalks and excellent transportation for $890; $135 cash and $8 per month. Now is the time to start. We guarantee to build for you. For further particulars address O T 534, Tribune.

IMMEDIATE POSSESSION.

For sale, 6 room brick bungalow, sun parlor and sleeping porch, modern, hot water heat, lot 40x125, loc. Central Pk., near Ainslee; must be seen to appreciate value; price $12,500; cash, $2,500; balance monthly.
A. F. HALLMANN,
4632 Lincoln-av. Sunnyside 9208.

FOR SALE— —FOR SALE
Modern 4 room frame residence, on wide lot; concrete foundation; cement basement; furnace heat; in-a-dor bed; latest plumbing; only $500 cash and $40 per month.
RAY W. SUMME,
6348 Irving Park-blvd. Kildare 17.

PRICE $3,750.
MONTHLY LIKE RENT.

Just off Irving Park, 5 rm. brick, hardwood floors and trim; let's talk about down payment and tell me about yourself. Address E 278, Tribune.

FOR SALE — 7 RM. RESIDENCE, HOT water heat, garage; 30x125 lot; modern; frame on concrete; so arranged can be used as 2 flat, 3 and 4 rms.; price $5,850, $2,000 cash, bal. like rent.
BEESLEY & KIRMAIER,
4219 Irving Park-blvd.

FOR SALE—5 RM. SUN PARLOR BRICK bungalow, wide lot, hot water heat, fireplace; large rms. Price $8,300; only $2,000 cash required.
BEESLEY & KIRMAIER,
4219 Irving Park-blvd.

FOR SALE—CHOICE 6 RM. BRICK AND stucco houses, all mod. improvements; hardwood finish; furn. ht.; close to good trans.; terms $1,000 down, bal. as rent. Call at 5308 Elston-av. or phone Kildare 6245, from 9 a. m. to 4 p. m.

FOR SALE—W. RG. PK.; NEW TYPE 2 flat; 1 apt. rented $90; others being built; ready soon; some cash, bal. mo. Offices, 2600 Devon, R. P. 0992. 1146 Conway Bldg., Main 0888. CLAUDE W. MORRIS.

FOR SALE—BUNGALOW, 5 ROOMS, ON concrete foundation; oak trim and floors; cement basement; furn. heat; real bargain at $5,500. J. Carlson, 4655 N. Leamington-av.

FOR SALE — 5 ROOM BRICK, FURNACE heat, $4,500, cash $450 and $40 month, including interest; good transportation; nice location. Address Y 481, Tribune.

FOR SALE — NEW 6 ROOM BUNGALOW, furnace heat; oak trim; 50x200 ft. of ground at 2132 N. Newland-av. Ph. Lawndale 1401.

FOR SALE—NEW 2-5 ROOM MODERN house, one basement; mortgage $4,000 at 5½; price $8,400. 1048 N. Trumbull-av.

FOR SALE—MODERN 6 ROOM COTTAGE; two car garage. Reasonable. 1751 N. Keeler-av. Albany 1919.

HOUSES—WEST SIDE.

FOR SALE—3447 LEXINGTON-ST., TWO story brick, stone front, stone porch and steps, cement basement, hardwood floors and finish, electric lights, steam heat, and newly decorated; income $1,800 a year; old leases; bargain for quick buyer; price $10,800; cash, $2,500, easy terms for the balance to responsible party. If you mean business, look through the house, then see A. H. ROSENBERG, Rm. 819 1st Natl. Bank Bldg.

FOR SALE—8 RM. HOUSE AT 913 S. OAKley-blvd.; furnace heat; newly decorated; price $4,900; terms.
PRAY & SONS,
426 Parkside. Austin 1601.

FOR SALE—$1,000 DOWN TAKES 6 RM. frame residence; electric light; newly decorated; modern plumbing; only $3,500. NAUMAN, 5524 Chicago-av. Austin 1331.

FOR SALE—1121 LYTTLE-ST., 2 STORY frame, 6 and 6; bargain, quick sale; terms reas. Owner. Harrison 0435.

VACANT—SOUTH SIDE.

FOR SALE—IN TOWNSHIP OF HYDE PK. Probably your last opportunity to secure building ground on Illinois Central transportation and Cottage Grove-av. car line in restricted brick building district. Every building new and up to date. An excellent chance to secure choice building site or make a most timely investment.
Price to include sewer, water, cement sidewalk, and trees.

	Price.
30x125	$850
30x125	1,090
30x125	1,150
30x125	1,335
30x125	1,430
35x125	2,015
60x125	2,950
60x125, corner	2,650
57x125, corner	3,405
70x122, corner	4,030

While they last I will accept terms of 15 per cent of the purchase price down and the balance in small monthly installments, without interest for the first year. All titles guaranteed by Chicago Title and Trust Co. Address S S 554, Tribune.

FOR SALE—EXCELLENT CORNER FOR IMmediate improvement with apt.; 55x125 ft. Both streets paved; 1 blk. 2 car lines; 4 blks. I. C. Parkside sta. Price cut to $3,600 for quick sale. Call H. S. O'NEAL, Midway 0036.

FOR SALE—VACANT BARGAIN, INDIANA-av., near 72d-st., all improvements in and paid for; 125x160; will divide. 6902 Stony Island-av. Hyde Park 0570.

FOR SALE OR EXCHANGE — 30 FT. IMproved, Paulina, near 82d-st. Will take auto. Phone Stewart 9355. Owner, 7041 Ada-st.

FOR SALE—455 FT., MERRILL, 79TH AND 80th; sewer, water, gas, sidewalk; $35. Also 79th frontage, $75. Imp. all in. Com. to brokers. A. M. Harroun, 1417 H. Pk.-blvd.

FOR SALE—BUS. VACANT, W. 63D-ST., N. W. Cor. S. Mobile-av., lot 50x117; will sacrifice. POLLARD & BLOUNT, 7463 Vincennes-av. Stewart 0034.

FOR SALE—25 FT., EAST END, NR. 79TH-st.; $550. LENDEN & CO., 1545 E. 75th-st. Midway 4450.

FOR SALE—N. W. COR. LANGLEY-AV. AND 77th-st., 60x125; $3,000. Stewart 1423.

VACANT—SOUTHWEST SIDE.

FOR SALE—WILL SELL HALF OF MY 63D and Mozart cor. cheap in Marquette Manor. I need money by March 1. See my agent, E. B. FLYNN, 2508 W. 63d.

VACANT—NORTH SIDE.

HOWARD BUSINESS VACANT

at "L" sta.; a real bargain; 64x120; prices advancing every day; get this and make money.
KENNETH C. HAWKINS,
1779 Howard-st. Rogers Park 806.
Exclusive Agents.

FOR SALE—BEAUTIFUL WOODED LOT, 35X155, near Howard-av. R. R. station; also close to "L." Sewer, water, sidewalks incl. Real bargain at $2,100. Need $450, bal. terms. Address S L 136, Tribune.

FOR SALE—FINE VACANT BUILDING LOT, Carmen-av., near Winnemac Park, 30x130; south front; price only $1,500.
KNIPP & KRUGGEL, 4804 Broadway.

FOR SALE—96 FT. ON CLARK-ST., NR. Albion; $210 per ft. NORTH SHORE REALTY CO., Exclusive Agents. Rog. Pk. 3400.

FOR SALE—RAVENSWOOD MANOR RESIdence corner, 73x120, or fraction thereof; bargain for quick sale. Ravenswood 1410.

FOR SALE—APT. VACANT, 2 BLKS. HOWard "L" sta.; ripe for building; $90 and $100 per ft. Address K L 580, Tribune.

FOR SALE—LAND, COR. DEVON-AV. AND Ridge-av., 270 ft. on Devon-av., 643 ft. on Ridge-av. Inquire 2001 Devon-av.

FOR SALE—6959 RIDGE-BLVD., LOT 60X167, $110 ft. Sunnyside 4050.

FOR SALE—APARTMENT—HOMESITES. S. ROGERS TOUHY, owner. 7367 N. Clark.

REAL ESTATE FOR SALE.

VACANT—NORTH SIDE.

FOR SALE—ARE YOU CONTEMPLATING building? Or you may want a good investment. If so, see our location: 1 blk. to Devon-av. surface lines, about 3 blks. to Northwestern steam road, Kenmore Station, Rogers Park. Price includes sidewalk, sewer, water and gas mains; wonderful location for apartments, flats, or homes. Highly restricted. North, south, east or west fronts. As low as $1,100. Terms. For full information address G. & G., Room 904, 208 S. La Salle-st.

FOR SALE — FINEST CORNER IN NORTH Edgewater, on Kenmore-av., 150x150.
HERBERT NEWCOMB & CO.,
19 S. La Salle-st. Central 0744-4018.

VACANT—NORTHWEST SIDE.

FOR SALE—MONTROSE-AV. CORNER, 100X125; will sacrifice for $125 a ft. EDWARD EGGERT & CO., 4811 N. Kedzie-av.

FOR SALE—62 FT. CORNER LOT IN PORtage Park. Call Lake View 9167.

FOR SALE—2 LOTS, 2 BARNS, $850 CASH. No trades. Armitage 5001.

FOR SALE—S. E. COR. AINSLIE AND Avers. Leo Newman, 133 W. Washington.

REAL ESTATE—MFG. PROPERTY.

CHOICE MFG. PROPERTY.

Western-av. at 60th-st., 8 acres, 3 carlines, B. & O. switch; will divide or build to suit.
EUGENE C. ECKER AND ASSOCIATES,
110 S. Dearborn-st. Phone Randolph 6726.

FOR SALE — MANUFACTURING WAREhouse, rail and dock properties and sites; large tracts and acreage.
E. A. CUMMINGS & CO.,
Telephone Central 24. 40 N. Dearborn-st.

FOR SALE—FACTORY SITES, NEAR ELston and Western-avs., 50x125 ft., $1,875 and 75x125 ft., $3,000; also larger tract. Koester & Zander, 27 W. Washington-st.

FOR SALE—MODERN CORNER BLDG., 42,000 sq. ft., sprinkler, power plant, Belt switch, large yard.
HART & WHETSTON. Frank. 1186.

FOR SALE—HVY. WHSE., 60,000 FT. OR 95,000 ft., on trk., close to loop; bargain. MONTAGUE & SON, Excl. Agts., Cent. 5012.

FOR SALE—NEW TWO STY. WEST SIDE cor. bldg., 70x150 ft., on easy terms. Early poss. HART & WHETSTON. Frank. 1186.

REAL ESTATE—OAK PK., AUSTIN.

T. A. HOLM & CO.

COZY STUCCO BUNGALOW in South Oak Park, surrounded by high grade modern homes; SUN PARLOR; screened sleeping porch; oak trim and floors; TILE BATH with pedestal tub; latest lighting fixtures; cement basement; east front lot; GARAGE for 1 car. Only 2½ yrs. old; price $5,950; $1,200 cash, balance like rent.

OPEN SUNDAY.

ATTRACTIVE 6 R. HOUSE near Jackson blvd. [best construction, Gunderson built]. Large living room across front of house with REAL FIREPLACE and ashdrop to basement; built-in bookcases; elegant dining room with large buffet; three fine bedrooms and tile bath; SUN PORCH; sleeping porch; GARAGE to match house; wide lot. Price $10,000.

T. A. HOLM & CO.,
947 Garf.-st., opp. Home Sta. Garf. L.

FOR SALE—BRICK RESIDENCE IN CENtral Austin, BET. WASH.-BLVD. AND LAKE-ST.; 6 fine rooms, 3 bedrooms, HOT WATER HEAT, GLAZED PORCHES, GARAGE; CORNER LOCATION; only $12,500.

F. A. HILL & CO.

COZY RIVERSIDE RESIDENCE, 4 rooms on first floor, 4 bedrooms upstairs; OAK FLOORS; all newly decorated and painted; furnace heat; GARAGE for 2 cars; lot 48x142; NEAR STATION; ONLY $7,000.

F. A. HILL & CO.,
5638 W. Lake-st. Austin 0131. Oak Pk. 133.

LARGE BRICK BUNGALOW
N. OAK PARK.
PRICE $15,500.

Owner's home will be completed this month; 6 rms. and heated sun parlor; 3 sleeping apts.; hot water heat; gas range, laundry stove and porcelain large refrigerator installed; entire roof of building covered with red tile; property located at N. W. Corner of Woodbine-av. and Thomas-st. Owner at building daily, including Sundays, between 10 a. m. and 5 p. m.

FOR SALE—A BEAUTY NEW 6 RM. BUNgalow, all on one floor; tile bath and vest.; linen closet, cabinets, and many other features. A unique layout. YOU WILL LIKE IT. Only $8,950; cash $1,500.
ONLY $2,000 CASH for new brick 2 APTS.; oak fl. and trim; 2 htg. plants, sun parlor, Pullman diner set, etc. Large lot. Price $10,950.

FRANCK-MARTINEK & CO.,
2 LIVE WIRES. AUST. 1866, OAK PK. 136.
916 S. ELMWOOD-AV., GUNDERSON STA. GAR. "L."

LOOK AT

1540-2 N. Long-av., brick, 4 flat, one 6 room and three 5 room flats, furnace heat, wide lot, excellent cond.; rental $1,980 yr. Price only $15,800, $5,000 cash.
BUNGALOW.
5 room brick, 2 yrs. old, oak throughout, fireplace, furnace ht., large attic, lot 37½x125; all impr. in and paid for. Price only $7,500, terms.
BARRY, McNICHOLS & CO.,
4806 W. Chicago-av. Austin 1100.

FOR SALE—BRAND NEW 5 RM. STUCCO bungalow in Central Oak Park, 4½ blks. to Met. "L" or Oak Park "L." All good sized rooms; oak floors; mahogany finish; paneled din rm. with built in buffet. Price $6,500. Terms.
LOCKWOOD & LOCKWOOD,
The Boulevard Realtors,
1145 Washington-blvd.,
at Harlem-[72d]-av.

AUSTIN'S BEST BARGAIN

Extra well built 2 flat, 5-5 rooms; STEAM HEAT; all oak trim; SUN PARLOR; bookcases; fireplaces; sleeping porch; paneled dining room; 2 car BRICK GARAGE; 1 block from Columbus Park; ONLY $12,500. Terms.
TAYLOR & POWERS,
5732 Madison-st. Austin 0341.

FOR SALE—DANDY 5 RM. STUCCO BUNgalow; in good Oak Park location; north of Metr. L; oak throughout; hot water heat; a bargain at $7,750. Only $1,800 cash needed.

O'CONNOR BROS.,
5920 W. Madison-st. Austin 0384.

7 Rm. Austin Home Nr. "L."

Very attractive interior; 3 large bedrms.; HOT WATER HT.; sleeping porch, etc.; A1 cond.; GARAGE; very desirable loc.; nr. park. ONLY $6,500; terms arranged.
DUNNE, SHODIN & CO.,
5901 W. Chicago-av. Phone Austin 0978.
4803 W. Chicago-av. Phone Austin 0540.

FOR SALE—NEW 6 ROOM BRICK BUNGAlow, 3 bedrms., all on one floor; sun parlor; hot water heat; tile walls in bath; every convenience; adjoining Columbus Pk.; price only $11,000; terms.

FORD, BELLOCK & CO.,
58 Madison-st., Oak Park.
Phones: Austin 9346, Oak Park 1519.

6 Room Brick Bungalow.

All oak trim, large rooms, fireplaces, bookcases, WIDE LOT, tile floor and walls in bath; NEAR COLUMBUS PARK and L station; ONLY $8,500.
TAYLOR & POWERS,
5732 Madison-st. Austin 0341.

Why Not Buy a New House?

6 large rms.; Everlasting stucco; sun parlor, sleeping porch. The best in finish and workmanship. Large lots in beautiful Oak Park. Come out and see for yourself. Price and terms are right. C. H. HANSON & SON, 5959 Chicago-av.

FOR SALE—ONLY $4,700 FOR 6 ROOM frame res.; H. W. heat; L; 25X125; 2 car garage; $1,000 cash, balance monthly.

WM. J. SCHMITZ,
Aust. 0248. 5038 Chicago-av.

AUSTIN 2 APT. BARGAIN.

$10,500, 5-6 r., hwd., elec., tile vest. and bath; enc. porches; 2 heating plants; 2-car brick gar., side drive. Gives for yourself a modern flat and garage free and $660 rent besides. Call Austin 4455.

FOR SALE—CENTRAL AUST. 2 FLAT, LOT 40 ft., 5-5 rms., nicely furnished; furnace heat; side driveway to garage; 2 blks. to L; price only $9,000; $1,500 cash.
V. M. HUNTINGTON & CO.,
5617 W. Madison-st. Austin 0819.

FOR SALE — OPPORTUNITY FOR TWO EXceptionally fine apt. building sites. Ripe for immediate improvement. Terms of payment can be arranged on second mortgage basis for responsible experienced builder. GET BUSY NOW. Address K F 202, Tribune.

FOR SALE — 6 RM. BRICK BUNGALOW, furnace heat; 2 car garage; near school and good transp., in East Austin, at low price of $5,000, terms.
PRAY & SON,
Austin 1601. 426 Parkside-av.

OAK PARK BARGAIN.

7 rms., oak trim, gas, elec., fur. ht.; 50 ft. lot; $2,500 cash, bal. mo.; located 705 S. Lombard-av. Ph. Main 0910 for appt.

FOR SALE—2 FLAT, SACRIFICE; 5-5; frame; fur. and stove heat; stone foundation; gar.; paved and paid st.; must go this week; only $7,500; $1,500 down. Columbus 6306.

FOR SALE—2 BLKS. OAK PARK L AND Menard-av. station; 10 rm. ht. wat. heat; electricity; 50 ft. Special this week. Poss. given.
WHITESIDE & WENTWORTH, 8 S. Dearbn.

FOR SALE—6 AND 6 ROOMS, BRICK, 2 heating plants; lot 30x125; tile floor in vestibule and bath; $9,850. Austin 5136. No agents.

AN AUSTIN BARGAIN.

Going abroad; sell home at sacrifice; very choice location. Address K A 204, Tribune.

FOR SALE—2 STORY BRICK FLAT, 5-6 R., steam, 2 car garage; rent $1,500; for $9,250; bargain. Address K M 401, Tribune.

FOR SALE—NEW 2 FLAT, 6-6 RMS. HOT water heat; 1 plant; wide lot. Phone Austin 8716.

FOR SALE—CHOICE CORNER, SUIT FOR apartment hotel, 100x178. Owner, 164 N. Central-av. Austin 5924.

FOR SALE—2 BRICK STORES AND FLATS and 80 ft. vacant on Austin corner. Price $10,500, with $3,000 cash. Austin 5382.

FOR SALE — VACANT 100 FT. CORNER, Madison-st.; can be bought for $35 per ft. under market. Phone Austin 5382.

FOR SALE—BARGAIN, 4 RM. FRAME; basement; attic; 50 ft. lot. 1430 S. East-av. $3,500.

REAL ESTATE—OAK PK., AUSTIN.

LEWIS, SHEAHAN & CO.
AUSTIN BUNGALOW.

COZY AUSTIN EAST FRONT 5 ROOM BUNGALOW; SUN PARLOR; LIVING ROOM; DINING ROOM WITH BAY; very good light chambers; TILE BATH; floored attic; furnace heat; fruit trees and shrubbery; paved st. Price ONLY $6,250.

AUSTIN 2 FLAT.

SPLENDID AUSTIN FACED BRICK, 2 APT. BUILDING, 5 and 5 rooms [individual entrances]; large living room across front; BOOKCASES; ART GLASS WINDOWS; DINING ROOM WITH BAY; BUFFET; nice light chambers; WHITE ENAMEL BATH; SEMI-INCLOSED BACK PORCHES; 2 heating plants; WIDE LOT; A DANDY AT $9,500; 1st TIME OFFERED; terms, $3,000 cash.

OAK PARK HOME.

VERY ATTRACTIVE SOUTH OAK PARK HOME, HANDY TO "L" STA.; 6 rooms; unusually light [ivory woodwork]; SOMETHING ENTIRELY DIFFERENT IN THE WAY OF A KITCHEN; 3 chambers [2 extra large]; fine basement; HOT WATER HEAT; sealed coal bin; 50 ft. lot; A DANDY AT $8,950; part cash.

LEWIS, SHEAHAN & CO.,
5312 Chicago-av. Austin 0681-0477. O.P. 2606.
113 Wisconsin-av. Oak Park 720.
OPEN EVENINGS.

W. H. WRIGHT & CO.
OPEN SUNDAY.

Nearly NEW SIDE ENTRANCE 5 rm. Oak Pk. STUCCO BUNGALOW [between Lake-st. and Chicago-av.]. LARGE combination SUN PARLOR and living rm. with FIREPLACE AND BOOKCASES. Paneled dining rm. Artistic fixtures. 2 LARGE CHAMBERS, also SLEEPING PORCH with 10 casement windows. TILE BATH. Also 2 CAR GARAGE. Price $9,500. Terms.
W. H. WRIGHT & CO.
Why Pay Rent when $35 per mo. with $1,500 cash, buys a 6 rm. BUNGALOW TYPE HOME near Met. "L." Living rm. across front, 15x25 ft. FINE GARAGE 12x18 ft. And look at this price: ONLY $4,250.
W. H. WRIGHT & CO.
Austin BRICK 2 FLAT, 5-6 rms. Cement steps and porch. All oak trim. 2 HEATING PLANTS. Excellent condition. Near "L." Price only $11,000.
5613 W. Lake-st. Austin 0683.
836 S. Oak Park-av. Oak Park 5755.
OPEN SUNDAY.

W. H. WRIGHT & CO.

Whitmore & Berry Co.
OPEN SUNDAY.

LOVELY 5 rm. stucco bung., HOT WATER HEAT, extra fine oak floors and trim, firepl., b'kcases, beaut. large buffet, newly dec. throughout and ABSOLUTELY HIGH CLASS. $8,750; $2,500 cash.

DANDY new stucco res., 6 rms. and sleeping porch; light, cheerful liv. rm. across front; tile bath, base tub, ped. lav.; only $7,900; $3,000 cash, bal. less than rent.

Side entrance 5 rm. bung.; immense living rm. with firepl. and b'kcases; oak, white enamel, and birch-mahogany trim; fine oak floors; lot 30x125; only $6,750; $1,000 cash. Phones Oak Park 4750 and 766, Austin 4033. 810 Harrison-st., opp. Oak Park Sta. Garf. L.

Whitmore & Berry Co.

FOR SALE—COZY, WELL CONSTRUCTED 6 rm. residence, 4 rms. downstairs, including 1 bedrm. and bath, 2 large bedrms. up; oak trim and floors; furnace heat, tile bath; latest elec. fix.; good condition; east front; lot 33 ft. wide; north Austin loc.; price, $6,250; $3,000 cash.

New, modern brick bungalows 5 rms. and sun parlors, thoroughly up to date; good heating system; wide lot; north Austin loc.; price $6,650 to $8,000; E. Z. terms; immediate poss.

F. C. PILGRIM & CO.,
Office Open Evenings.
5637 W. Lake-st. Austin 1680. Oak Pk. 380

FOR SALE—BARGAINS IN FLATS—
Brick 2 flat, 6 and 6 rooms; wide lot; furnace and stove heat; only $9,300. Terms.
Brick 2 flat, 6 and 6 rooms, 2 heating plants, nearly new; worth $12,500. Today's price $11,000.
5 and 6 room steam heated 2 flat near Washington-blvd., 2 car garage; alley paved; only $12,500.
WAINDLE REALTY CO.,
5827 W. Chicago-av. Austin 6740.

REAL ESTATE—SUBURBAN—SOUTH.

FOR SALE—LOT, 50X132; NEAR 101ST, on Seeley-av.; $40 per foot. Property highly restricted. Terms.
CAMPBELL INVESTMENT COMPANY,
35 N. Dearborn-st. Ph. State 5174.
Branch Office, 99th and Seeley-av.

FOR SALE—10800 LONGWOOD-DR., NEW col 6 rm. home; heated garage; LONGWOOD-DR. THROUGH TO WALDEN-PKWY. 100x260, bet. 105th-106th. $47 ft. L. FICKLEN & CO., 111 W. Washington-st.

FOR SALE—MORGAN PARK, ONLY $200 down; immediate possession; new modern 6 room fireplace bungalow. OPEN evenings and SUNDAY. CHRISTENSEN, 3509 Grand-blvd. Douglas 9500.

FOR SALE—BEAUTIFUL BEVERLY HILLS, houses, $7,500, $14,000, $17,000. Bungalows, $7,250, $9,300, $11,000. Brown & Sons, 5 N. La Salle. Frank. 1838.

REAL ESTATE—SUBURBAN—NORTH.

WINNETKA HEIGHTS.

Limited number of choice home sites in restricted subdivision. Beautifully wooded, good location, bargain prices, cash or terms.
McGUIRE & ORR, Exclusive Agents,
69 W. Washington-st.
Winnetka Office, 541 Lincoln, near Elm.

FOR SALE—GLENCOE—
8 room brick; 4 bedrooms; large living room and sun parlor; wooded lot, 100 ft. front; garage; fine location; 1½ blocks from lake; low price of $22,500 for immediate sale.
McGUIRE & ORR, 69 W. Washington-st.
Glencoe office, opposite depot.

FOR SALE—A BARGAIN.

Best buy in Wilmette. 7 rms., 2 glassed porches, 2 baths; garage; perfect interior condition; ideal east location. $13,000.

R. M. JOHNSON & CO.,
Opposite L Terminal. Ph. Wilmette 65.

FOR SALE—WINNETKA—
Brick colonial house, only 4 years old; 7 rooms; 2 enclosed porches; extra lavatory and toilet on 1st and 2d floors; large attic; garage; lot 75x150; see our complete list of properties. McGUIRE & ORR, 69 W. Washington-st. Winnetka office, 541 Lincoln, near Elm.

FOR SALE—WILMETTE—
Attractive 7 room stucco residence; East Side; spacious rooms; 2 porches; maid's rm. and bath; double garage; lot beautifully landscaped.
McGUIRE & ORR, 69 W. Washington-st.
Wilmette office, opposite "L" terminal.

FOR SALE—WINNETKA — OVERLOOKING lake and Sheridan-rd., dutch colonial home, 5 bedrooms, 2 baths, spacious sun parlor; hot water heat; large corner lot, beautifully landscaped; asking $26,000; must sell; make offer. HILL & WHEELER. Phone Harrison 1817 or Winnetka 142.

FOR SALE—GLENCOE—PRICE JUST REduced on 8 room home in splendid location; 4 bedrooms, 3 porches; hot water heat; lot 66x210 feet; beautiful trees. FRANK A. REID, 933 Linden-av., Hubbard Woods. Phone Winnetka 1300.

FOR SALE—BEAUTIFUL NEW HOME AT cost, by owner; need money in business; buyer has the privelege to have this home inspected and figured by any one in the building line; the finest location. 829 Linden-av., Wilmette.

HOME NEAR THE LAKE

in Evanston; 6 large rooms, fireplace; fine lot; $15,000. W. A. PRIDMORE, 139 N. Clark-st. Central 1212 [Mrs. Forth].

FOR SALE—WINNETKA BARGAIN—8 RM. mod. frame in choice Hubbard Woods section; snap at $9,500. See today.
HILL & STONE,
Winnetka. Tel. 1544.

FOR SALE — IMPROVED AND VACANT property on the North Shore.
SMART & GOLEE,
EVANSTON.
Chicago wire: Rogers Park 272.

FOR SALE—LAKE FOREST, EAST SIDE; six room new modern house, corner lot 50x150; fine shade trees; price $5,200; one-half cash, balance mortgage, 6%; possession May 1st. Address K A 152, Tribune.

FOR SALE—OWNER OBLIGED TO SELL and will sacrifice fine lot in choicest part of Kenilworth. Size 100x185. Price $12,500. Terms, $5,000 cash, balance to suit. Address T T 491, Tribune.

For Sale—Will Sell My Lot,

50x150 improved, in Wilmette, 4 blocks from C. & N. W. depot; terms. Address K E 408, Tribune.

THREE ROOM BUNGALOW,

Evanston; new; stove heat; garage; on mo. paymts. Owner, 1500, 69 W. Washington-st.

FOR SALE—MODERN HOMES, COUNTRY places and vacant property, North Shore Suburbs, Evanston to Lake Forest.
J. L. FLOYD, 35 N. Dearborn-st.

FOR SALE — WILMETTE, WEST, BRICK bungalow, 6 rms., sun parlor and sleeping p., h. w., 50x150, all impr. $12,000 cash req. $3,500. Address B 528, Tribune.

FOR SALE—GOOD VALUES IN HOMES AND vacant, all North Shore suburbs.
GILBERT D. JOHNSON & BRO.,
110 S. Dearborn-st.

FOR SALE—EVANSTON'S MOST ATTRACtive Sheridan-road corner, 215x286 ft. F. E. French, care John V. Farwell Company, Franklin 4000.

FOR SALE—6 ROOM HOUSE, SUN PARLOR and breakfast porch, garage; $10,000; corner lot, 2 blks. from N. W. R. R. sta. Ph. Edgewater 6527. Sunday, Wilmette 652.

Wilmette Homes and Vacant.

WILMETTE REALTY CO., 513 4th-st.
A. J. Woodstock, Prop. Tel. 1304.

FOR SALE—IF YOU WANT A HOME OR vacant on the North Shore I HAVE IT at reasonable prices. ALFRED C. JACKSON, 14 E. Jackson-blvd. Tel. Wabash 3154.

FOR SALE—GREAT BARGAINS NOW, North Shore vacant and houses; call and get full details and maps.
MURRAY & TERRY, 40 N. Dearborn-st.

FOR SALE—6 R. NEW STUCCO, NEAR "L" cash $700; price $11,000; 6 rm. good con. close to N. W., terms, $5,500. Wilmette 2248.

FOR SALE—WINN. 7 RM. BRICK, COL.; bkfst. rm., den, sun p.; 66 ft. lot; $26,000. ROBT. H. ANTHONY, 11 S. La Salle-st.

FOR SALE — RESTRICTED RESIDENTIAL lot nr. lake, 87x170 ft.; price $135 ft. QUINLAN & TYSON. Rogers Park 2617.

FOR SALE—MOD. BUNGALOWS, N. EVANSton, to suit your taste and purse; terms. RICHTER, Rm. 1417, 111 W. Wash.

REAL ESTATE—SUBURBAN—NORTH.

COME TO WILMETTE.
Or N. Evan., Ken. Winn., Glencoe homes spcl.
7 r. home, with garage; fine deep lt....$5,500
6 r. home, stove ht.; deep lot, all for 3,200
6 r. bungalow with deep lot for...... 7,500
6 r. brk. bungalow; sun porch; good lt. 10,800
6 r. brk. bungalow to exchange for lot. 11,500
6 r. stucco, sun. s. pch.; h. w. h.; firep. 9,800
6 r. stucco, e. side, sl. pch., w. ht.; firp. 13,000
7 r. stucco, slp., sun pch.; 100 ft. lt. 14,500
7 r. new Colonial, 2 baths, dandy for.. 17,500
8 r. beaut. brk., slp., sun pch.; 2 baths. 25,000
8 r. brk., slp., din., liv. pch.; 2 baths; 2-car garage 28,000
10 r. Colonial, 3 baths; nr. lake; a wonder 65,000
See the old reliable firm that has sold hundreds and hundreds of homes and everybody happy. Why not you?
PAUL SCHROEDER & CO., Wilmette.

COME TO HIGHLAND PK.
today. Also office open Sunday.
5 r. bungalow; a fine d. lot.........$ 7,500
5 r. new bungalow style, el. lt......... 9,000
9 r. brk., bungalow style; dandy....... 18,000
9 r. home, in excellent shape, on Gr. Bay-rd.; lge. lot; 2 car garage; E Z terms ..... [illegible]
11 r. stucco; a real dandy home...... 22,500
Vacant, wonderful [illegible]
50x200, dandy, 3 blks. from lake...... 30
8 homes to rent for summer; fur. Rent now, get your pick; don't wait. Office Sher.-rd. and Central-av. Tel. High. Pk. 162.
PAUL SCHROEDER & CO., High. Park.

COME TO GLENCOE TODAY
To buy your home or vacant.
5 r. stucco bungalow.........$7,200
50x200 fine wooded lot, dandy........$30.00
5 r. bungalow style home........$9,500
50x150 fine wooded lot.......$35.00
6 r. white colonial, a dandy.......$[illegible],500
75x200 fine lot near lake.........$60.00
9 r. stucco home, slp., sun, din. pch., hot w. ht., firepl., large lot, nr. lake. $18,000
Office, 366 Park-av., Glencoe. Tel. 162.
PAUL SCHROEDER & CO., Glencoe.

FOR SALE — BEST BARGAIN IN WILMETTE; nearly new stucco home on deep, beautifully wooded lot; 8 large rms., 3 porches; exceptional construction and decorations; all rooms canvased; garage; $15,500.
Colonial home in very choicest section; hot water heat; 7 lge. rms., firepl., sun prch., tile bath, extra deep wooded lot; great bargain at $16,500.
M. E. BARKER & CO.
End L. 407 Linden. Tel. Wilmette 407.

IF YOU WANT A HOME
In Wilmette, 4 blocks to C. & N. W. R. R. and No. Shore elec. transportation and just a few minutes to lake. These homes are of exceptional design with sun parlor and sleeping porch; price $8,750; frontage 50x150; location reasonable; small down payment, balance monthly; spring occupancy. Address K E 409, Tribune.

WINNETKA EAST.
Attractive new 6 room Dutch Colonial home, lot 50x150, well wooded, large living room, hot water heat, glazed breakfast and sleeping porches, tiled bath room with shower; price $16,500; terms $2,500 cash; $150 per mo. including interest. 829 Foxdale-av. Phone 364 Winnetka.

McGUIRE & ORR.
NORTH SHORE REAL EST. OPERATORS.
EVANSTON, WILMETTE,
KENILWORTH, WINNETKA,
GLENCOE, HIGHLAND PARK.
69 W. WASHINGTON-ST.

REAL ESTATE—SUBURBAN—N. W.
FOR SALE—MUST SELL BEAUTIFUL 7 RM. stucco residence; $6,000 takes it. J. J. STREFF, 300 Delphia-av. Ph. Park Ridge 2163.
FOR SALE—PARK RIDGE, BY OWNER, 6 rm house; lot 50x125; hot w. heat; $7,500; cash req. $5,000; all modern conveniences. Address E 153, Tribune.

REAL ESTATE—SUBURBAN—WEST.

6 BARGAINS ON THE Q.
RIVERSIDE—5 R. modern stucco bungalow; h. w. heat; $1,000 down..$6,000
BROOKFIELD—4 R. brick bungalow; easy terms $6,500
LA GRANGE—8 R. house, South Side location $5,000
WESTERN SPRINGS—9 R. house on wooded corner $6,000
HINSDALE—6 R. Queen Anne; $1,000 down $6,500
DOWNERS GROVE—5 R. modern stucco bungalow........$5,000
These are all real bargains and the owners are selling because they must move to other cities. We also have choice vacant for sale in each suburb. Come out and look it over.
HENRY A. MILLER & CO.,
MAIN OFFICE AT RIVERSIDE. PH. 56.
Come to our main office at Riverside and we will drive you to any suburb along the Burlington that you desire to investigate. Each salesman is a resident of one of these towns and familiar with local conditions.

RIVERSIDE SPECIALS.
6 room stucco bung., good location, oak fls. and trim.; lge. living rm.; sleeping porch; tile bath; $9,000.
7 room frame home, near station; lge. garage; trees and shrubbery; must sell at once. Price $6,500.
Two apt. building, conveniently located; 5 rm. and bath each apt.; oak throughout, also 3 rms. and bath in attic; in excellent condition; will sell or trade for smaller home in Riverside.
THE CARROLL L. BRAGG ORGANIZATION. Office N. of Station. Ph. Riverside 404.
FOR SALE—BEAUTIFUL 6 ROOM STUCCO home, perfect condition; sun parlor, sleeping porch, Pullman kitchen, attractive layout; owner, leaving town, has decided to offer this place at only $8,500.
For Sale—Western Springs; reasonable offer will take 7 R. stucco home; H. W. heat; beautiful finish; sunroom, spacious porch, breakfast room, lot 100x200; lots of fruit; 2 car garage.
R. C. POTTER & CO., Riverside. Tel. 384. Office near drug store.

NEW BERWYN HOME.
6 RMS. AND SUN PARLOR ON 50X140. FINEST SECTION; LARGE LIVING RM. WITH FIREPLACE; 3 LARGE BEDROOMS. FINEST TILE BATH; $8,500. TERMS.
CHESTER H. BRAGG,
6800 WINDSOR-AV. BERWYN. BERWYN 525.

2½ ACRES.
Fine for chicken farm, 37 minutes from loop, 75 trains daily on C., B. & Q. R. R. Live here and work in Chicago the same as now. Price only $950; terms, $150 cash, $12 mo. If you want this bargain, act quick. Address N B 387, Tribune.

148X298 FT.
Located at beautiful Clarendon Hills, on Burlington R. R., 37 minutes from loop, 70 trains daily, low monthly fares; short walk to station. Fine location for suburban home or chicken farm. Price $650; terms $100 cash, $10 per mo. Address S Y 95, Tribune.

GLEN ELLYN HOME.
8 large rooms, h. w. heat, oak wax floors, breakfast porch, cor. lot, 70x147 ft.; 2 car garage; shade and fruit trees; all imp.; depots one block; small cash payment, bal. monthly; possession at once. R. P. BLUE, 487 Duane-st., Glen Ellyn, Ill. Phone 102-R.
FOR SALE—IN LA GRANGE, ATTRACTIVE new bungalow, large living room with fireplace, excellent heating and plumbing, complete with shades, screens, fixtures, decorations; beautiful lot 50x133 ft.; $7,000; terms. F. D. COSSITT & CO., 8 N. 5th-av., La Grange, Ill. Phone La Grange 18.

HOMESEEKERS, BUILDERS
Corner lots 55x140, improvements in, $425 cash, $60 bal., $10 month, also other large lots, $375, terms; good American locality; near sta. Aurora Elgin Ry., 35 min. loop; will help build. Address K A 138, Tribune.
FOR SALE—6 RM. HSE., OAK FLRS., LGE. rms., closets, cement basement, furnace, ldy. tubs, elec., gas, bath, pvd. sts., 2 blks. station. Garage, fruit, screened porch. Newly decorated, painted. A real snap at $5,300. $1,000 cash, bal. like rent. Call MRS. ELLIS, Brookfield 1913.
FOR SALE — 6 ROOM ELASTICA STUCCO bungalow, just completed; 5 blocks north of N. W. station, at Elmhurst; 35 minutes to city; large lot, 100x178; garage. Owner will sacrifice to best offer in five days. Small paymt., bal. as rent. Address E 239, Tribune.
FOR SALE—MOVING TO MICH., 6 ROOM house, all modern; double garage, chicken coop, 300 peony bushes, shrubbery, 38 bearing fruit trees, 2 acres; $10,000; 4 blocks to C. B. & Q. Station. Terms. F. L. McDaniels, 103 Elm-st., Downers Grove, Ill.
FOR SALE—AT LOMBARD, ILL., HOUSE, 6 rms. and bath; brand new; strictly modern; oak trim. and floors; gas and elec.; ½ acre; furnace heat. W. E. HALL, Lombard, Ill. Phone 92.
FOR SALE—SMALL GLEN ELLYN HOME and 3 acres in fine location; excellent young orchard and small fruits; $1,000 cash will secure this valuable property. A. C. HOY, 109 N. Dearborn. State 6644.
FOR SALE—45 FT. CORNER LOT IN BERWYN, improved; 2½ blks. from station; new subdivision. 2416 N. Tripp-av. Belmont 0896.
FOR SALE—IN CONGRESS PK., 7 ROOM frame hse., 2 baths, furn., elec., gas; 9 cent fare; 30 min. to city; price only $6,300. Call MRS. INGRAM, Brookfield 1260-W.
FOR SALE—MODERN BUNGALOW ON 69X120 ft., corner; good neighborhood; best trans.; 2 car garage; fruit trees, shrubbery. Owner's equity $6,500. Ph. La Grange 659.
FOR SALE—5 R. HOME, FURNACE, BATH, gas, elec., barn, hen house, poultry, cow, 40 fine trees; lot 142x330; fine location; $5,000. ROATH & ROATH, Lombard.
FOR SALE—ELMHURST, CHOICE HOME sites, $14 per foot; also six room bungalow, $10,000. GEO. R. CHAPMAN, 375 S. Kenilworth-av., Elmhurst.
FOR SALE—RIVERSIDE, 10 ROOM FRAME, beautiful location, 100 ft. front, facing park, garage, hen house, fruit and shade trees. Address K A 233, Tribune.
FOR SALE—$500 DOWN, BALANCE LIKE rent, takes my beautiful new bungalow. Inquire 318 S. 8th-av., Maywood. Can be seen any day from 9 to 6.
FOR SALE—$1,000 DOWN, BALANCE LIKE rent takes my beautiful new bungalow. Inquire [illegible] S. 9th-av., Maywood.
FOR SALE — $5,500 MODERN 5 RM. TILE stucco bungalow under construction. P. O. Box 61, Hollywood, Ill. C. Thygesen.
FOR SALE—$1,500 4 ROOM HOUSE; $600 cash, bal. $12 a mo.; 33 min. to loop; near depot. Address M J 170, Tribune.
FOR SALE — 943 DUNLOP AV., FOREST Park 6 rm., near Kellerstone bungalow, 2 blks. to Met. "L"; 35x178 ft. $6,850.
FOR SALE—WHEATON AND OTHER SUBurban homes and farms.
GEO. C. NEWBURY & CO. 8 S. Dearborn-st.

REAL ESTATE—SUMMER RESORTS.
FOR SALE—LOTS ON FOX LAKE, ILL., 50X150; $5 cash and $2 per mo.; no interest. WM. T. SULLIVAN & CO., Otis Bldg.

REAL ESTATE—SUMMER RESORTS.
FOR SALE—TWO NEW COTTAGES, FOUR rooms; garages, wells; lots 40x120 ft.; $1,600 each; E Z terms; at Manitowoc Beach, 163 miles north of Chicago; fine concrete roads. CHARLES R. DAVIS, 512 Mitchell Bldg., Milwaukee.
FOR SALE—ONE OR MORE ACRES, RIVER frontage, $1,000 to $1,200 per acre; don't answer ad unless mean business. Box 395, Crystal Lake, Ill.
FOR SALE—BEAUT. 34 ROOM HOUSE, ST. Cloud resort; opposite most beaut. bathing beach and pavilion casino dance hall at South Haven, Mich. Lake View 8934.
FOR SALE—BEAUT. SUMMER HOME AT lake; 35 miles. Humboldt 6909.

REAL ESTATE—FARM LANDS.

Alabama.
FOR SALE—1,600 ACRE FARM, NEAR EUTAW, ALABAMA; fully STOCKED with SHORT HORN CATTLE, etc.; live stock worth $150,000; finest improvements included; 3 RESIDENCES, BARNS, WAREHOUSE. Full details upon request; will sell at sacrifice price. TERMS ARRANGED. Might consider exchange for INCOME property. OWNER. Address K E 322, Tribune.

Illinois.
CHOICE 214 ACRE FARM,
forty miles from Chicago, 700 feet frontage on the Fox river, new bungalow, also farm house, milk shed, cow barn, tile silo, hog shed, horse barn, granary, chicken house, imp. shed; 160 acres under cultivation, balance pasture and timber; imm. poss.; will sell at a barg. for cash.
JOS. A. RITZEL, 80 W. Washington-st.

6 ACRES
Fronting North-av., 3 miles from city limits; in the heart of truck farming belt; finest soil; closest in acres on the market; small down payment, bal. $35 per month. If you want this, answer quick. Address S M 479, Tribune.

5 ACRES.
Price only $1,400; terms, $225 cash, $20 per month; located just west of Hinsdale; only 37 minutes from loop on Burlington R. R., 70 trains daily, low monthly fares. You can't beat this bargain. Address S N 57, Tribune.

A PRODUCING FARM.
20 acres, 9 room house; practically new; silo; large barn; machine shed, tool house, etc.; bearing orchard; close to C. & N. W. Elmhurst station, on state road; bargain; can arrange suitable terms; also 5 acre tract. Address K E 407, Tribune.
FOR SALE—244, 50, 10 ACRES, MODERN improvements, fully equipped horses, cattle, and machinery. No trade; terms; possession March 1. JAMES DORSEY, Owner, 34 Nolting Block, Elgin, Ill.
FOR SALE—OR EX.—234 A. NR. HUNTLEY, McHenry Co. H. B. Corbin, 5 N. La Salle.
FOR SALE—ATTRACTIVE LAKE COUNTY Dairy, Poultry farms. A. E. Bills, Zion, Ill.

Indiana.
FOR SALE—100 ACRES, CLAY LOAM SOIL, east of Goshen, near Millersburg, Ind.; 7 room house, barn, corn crib, chicken house, windmill, silo; 10 acres timber; orchard; all fenced, and priced $50 per acre less than adjoining land; easy terms. Must be sold this spring. A. J. & J. W. SCHINDLER, Mishawaka, Ind.
FOR SALE—GENTLEMAN'S HOME, 10 acres, nr. Hobart, Ind.; modern house and all outbldgs.; if taken soon, $10,000; barg. MADDEN BROS., 140 S. Dearborn-st.
FOR SALE—40 ACRE FARM, BLACK PROductive soil; Chicago market; a home and chance pay mortgage. Particulars given. J. T. BARKER, Knox, Ind.

Michigan.
LAND! LAND! LAND!
20, 40, 80 ac. tracts, near hustling city in Mich., $15 to $35 per. ac. Very easy terms. Opportunity awaits you here. Write today for FREE booklet giving full information. SWIGART LAND CO., 1247 First National Bank Building, Chicago.
FOR SALE—40 ACRES OF FINE FARM land with substantial buildings, located at West Olive, Mich. Price $4,100. Inquire William Streur, 133 East 8th st., Holland, Michigan.
FOR SALE OR TRADE TOWARD A GOOD farm—Modern 9 room house, 2 good size lots overlooking White Lake, 1 mile from postoffice, Montague, Mich. R. R. 2, Box 2.
FOR SALE—SAVE MONEY, BUY FROM owner, Michigan grain and fruit farm, 80 acres; houses, tools and stock. Call Edgewater 7972. 5403 Broadway. Mr. Block.
FOR SALE—15,000 AC., CENTRAL MICH. Owner must sell quick; tracts of 320 acres or more at $2 per ac. for cash. Clear titles. Address K A 247, Tribune.
FOR SALE—FARMS, UNIMPROVED LANDS, lake and river frontage; best of soil; $6 to $100 per acre. J. H. Strang, Lake View, Mich.
FOR SALE—10 A., 3½ MI. CITY, GRVL. rd., fine hse, brn, garage, $3,000; $500 cash, $20 mo. Evans-Tinney Co., Fremont, Mich.

Mississippi.
FOR SALE—$50 DOWN WILL SECURE YOU 40 acres near town for general farming in trucking and dairy district of South Mississippi. Write today. J. W. HERRIOTT, 154 W. Randolph-st., Chicago.
FOR SALE—80 ACRE IMPROVED FARM 2 miles from good town on Mississippi Central railroad, $2,000; only $500 cash required. J. W. HERRIOTT, 154 W. Randolph-st., Chicago.

Wisconsin.
LANDOLOGY, FREE.
Special number just out, containing many facts of cloverland in Marinette county, Wis. If for a home or investment you are thinking of buying good farm lands, where farmers grow rich, send at once for this special number of LANDOLOGY. It is free on request. Address SKIDMORE-RIEHLE LAND CO., 506 Skidmore-Riehle Bldg., Marinette, Wis.
FOR SALE — RAILROAD LAND GRANT land in Upper Wisconsin. The Soo Line is offering to actual settlers only good hardwood lands close to market; prices and terms to fit your pocketbook. Ask for free booklet, No. 53. Address Soo Land Dept., Soo Ry., Minneapolis, Minn., or call E. H. BAUCH, Chicago Representative, Room 815, 112 W. Adams-st., Chicago, Ill.

CUTOVER LAND FARMS.
$100 down secures an 80 acre cutover land farm with house and barn ready for use; balance in 20 years; assistance given in developing land. Write today for map and booklet of explanation. Tomahawk Land Co., Tomahawk Box 1, Lincoln county, Wisconsin.
FOR SALE—OUT OF WORK; FORCED TO raise cash; will sacrifice my 40 acre Wis. farm; fair house and barn; fine soil; plenty of good water; immediate possession; cost $2,500 one year ago; will take $1,500. Address K A 134, Tribune.
FOR SALE—80 ACRES CUTOVER LAND, clay loam soil; 2 miles from town on state road; new buildings; well, garden, stock, implements, tools, furniture; good schools and high school; price $5,500 for quick sale. Owner. Address T M 196, Tribune.
FOR SALE—ACREAGE, MERCER LAKE Oneida Co. Original forest, pine timber. Main hunting lodge 16x32. Sacrifice price $900. Will accept $250. Give four years' time. Address C 578, Tribune.
FOR SALE—50 A. FOREST LAND, RIVER front, hunting and fishing lodge. Oneida Co. $1,200; $300 payment. Give deed; five year loan balance. Address C 577, Tribune.
FOR SALE—160 A. FARM, $75 PER A.; S. E. Wis.; muck soil; fine basement barn, 36x80, good house. RUSH to Burlington, Wis. F. A. SCHWALLER LAND CO.
FOR SALE—$10 CASH, $10 MONTHLY, will buy choice 40 or 80 acres Wisconsin land. Your money back if not satisfied. Address J T 400, Tribune.
FOR SALE—CHOICE 40 ACRE FARMS IN the potato and dairy region of Upper Wis. for $1,000, $100 cash and $100 a year. SANBORN COMPANY, Box 100, Eagle River, Wis.
FOR SALE — FREE WISCONSIN BULLETins: soil, climate, crops. Immigration Bureau, Wisconsin Dept. of Agriculture, Capitol 137, Madison, Wis.

REAL ESTATE—MISCELLANEOUS.
NO MONEY.
If interested in owning your own home—just your spare time, no experience; we teach you; a reliable firm is back of this; references required; investigate; give phone No. Address K A 251, Tribune.
FOR SALE—½ ACRE CORNER, 3 BLOCKS from car line, inside city limits, adjacent to well developed business center; price $1,000; $100 cash, balance to suit yourself; must sell at once. Address S S 551, Tribune.
FOR SALE—
10 acres with 7 room house, large barn, outbuildings; situated near car line; inside city limits; price $25,000 on easy terms. Address S S 552, Tribune.
FOR SALE — INCOME PROPERTIES PAYing over 16% gross. CALL ISTUS S. ENNIS & CO., 79 W. Monroe-st.

LAND INFORMATION.
MONDAY, TUESDAY, WEDNESDAY AND Thursday, Feb. 20-23, inclusive, the Wisconsin Department of Agriculture will have a representative, Mr. Packer, Director of Immigration, at the office of the Illinois Free Employment Bureau 116 N. Dearborn, 4th floor. See him about Wisconsin soil and crops. Information free. Phone Randolph 7140 and ask for Mr. Packer.

REAL ESTATE WANTED.
For Cash.
WANTED—6 TO 9 ROOM HOUSE, RAVENSwood, Edgewater, or Lake View. Must be bargain. Full particulars first letter. Address G B 416, Tribune.
WANTED—TO BUY DIRECT FROM OWNER a modern 4 or 6 flats or vacant, Austin, Washington-blvd. preferred. Address E 130, Tribune.
WANTED—WILL PAY CASH FOR SOUTH Side apt. bldg. and act quick if bargain. BYRON M. HOPKINS & SONS, 1402 E. 63d.
WANTED—TO BUY OF PRIVATE PARTY small home about $5,000, near lake preferred. State parts. Address E 166, Tribune.
WANTED—6 OR 12 FLAT IN WOODLAWN. $5,000 to $8,000 cash; owners only. Address K H 401, Tribune.
WANTED—LOT NORTH OR NORTHWEST Side; reasonable, in fairly good district. Address E 343, Tribune.
WANTED—COTTAGE OR TWO FLAT BLDG. cash for bargain. See or write WILLIAMS, MONIGER & CO., 35 S. Dearborn-st.
WANTED—SOUTH SHORE 6 FLAT BLDG. Must be modern; prefer sun parlor bldg. J. E. OLSON, 820 W. 55th-st.
WANTED—HOME OR 2 APT., NORTH OR N. W. Side; must be reasonable; can pay all cash. Address S T 92, Tribune.
WANT 3 OR 6 FLAT ON N. S. HAVE CASH, mortgages, and some vacant in Evanston. Address J P 247, Tribune.
WANTED—CASH FOR CHGO. PROPERTY at right price, large deals pfd.; bank refs. OWNERS ONLY. Address J G 442, Tribune.
WANTED—2 OR 3 FLAT BLDG., NORTH OR N.W. S. Give part. A. Saccone, 852 N. Clark.
WANTED — SUMMER RESORT LOCATION without house. Address N Y 93, Tribune.

REAL ESTATE WANTED.
For Cash.
WANTED—TO BUY—DIRECT FROM OWNer, high class 6 or 12 flat in Edgewater or Rogers Park; I have cash for your equity, but price must be right; give full particulars in first letter or no attention given same. Brokers please don't answer. Address J P 249, Tribune.
WANTED — HAVE FUNDS TO PURCHASE North Side property; also client waiting for investment.
V. J. CURTO & CO.,
4603 Broadway. Edgewater 1020.
WANTED — DO YOU WANT CASH FOR your property? Phone Wentworth 1845-6. McCLUN, 39 years of quick results in selling South Side real estate. 217 W. 63d-st.
WANTED—I HAVE $4,000 CASH AND want to buy 2 flat, frame or brick, on N. S. Poss. one flat May 1st. Address J E 114, Tribune.
WANTED—A VACANT BLOCK RIPE FOR improvement, Austin or Oak Park; also improved property; North Side. MADDEN BROS., 140 S. Dearborn.

By Brokers.
WANTED—WE HAVE CASH BUYERS FOR apt. bldgs., all sizes, S. 39th-st., e. State-st. Owners please submit us yours. We get quick results.
PAUL A. HAZARD & CO.,
1500 Hyde Park-blvd., cor. Harper-av. Kenwood 0391.
WANTED—BY ACTIVE BROKERS, APTS., cottages, bungalows; buyers waiting.
FRED'K H. FROEMKE & CO.,
1709 W. 59th-st. Prospect 0570.
WANTED — HAVE QUICK CASH BUYERS for city improved income properties. What have you to offer? E. B. WOOLF & CO., 79 W. Monroe-st.
WANTED—SOUTH SIDE REAL ESTATE; have buyers with cash. LINCOLN STATE BANK, Real Estate Dept., 11 E. 31st-st.
WANTED—IF YOU WANT TO SELL CHIcago real estate, see us. WILLIAM A. BOND & CO., 25 N. Dearborn.
WANTED—LARGE APARTMENT OR BUSIness properties. WILLIS & FRANKENSTEIN, 110 S. Dearbn.

REAL ESTATE FOR EXCHANGE.
Apartments.
What Have You to Offer
In old small improved income property, brick or frame, stove or steam, any location in or out of city, to exchange for modern 6 apt. bldg., steam heat, electric light; lot 100x125; cor. 54th and Maryland-av. R. C. RUSSELL & CO., 1346 E. 63d-st. Hyde Park 2976.

WOODLAWN 2 FLAT.
7 and 7 rms., brick, on Minerva-av., n. of 67th-st., on 30x125 ft. lot; h. w. heat, 2 car htd. garage; $16,000; will trade for So. Shore 3 flat. WOODRICH BROS., 1142 E. 75th-st. Midway 1061.

BIG BARGAIN.
Trade my $225,000 equity in finest apt. bldg. on North Side for clear farm or vacant and cash. Address K L 578, Tribune.
TO EXCHANGE—GOOD 2 FLT., RENTS $40; stove heat; and vacant, 50x125, adjoining; mtg. $3,000. Price $9,000. Wants small chicken farm nr. town. Address K E 309, Tribune.
WILL EXCHANGE MY 12 FLAT EQUITY of $12,000, Michigan, south Garfield, for good vacant or small improved; price $44,000; rent close to $8,000. Address S F 197, Tribune.
FOR EXCH.—NEW 6 APT. BLDG., SUN parlors, steam ht.; near Milwaukee and Irving Pk.-blvd.; price $27,500. What have you? G. P. RACINE & CO., 11 S. La Salle.
EXCHANGE — HIGH GRADE APARTMENT equities; want farms or smaller clear, anywhere; can match any trade on cash basis. H. J. ENSINGER, 40 N. Dearborn-st.
LARGE APT. BLDG., OWNER WILL EXchange for 2 or 6. D. E. MULVEY & CO., 5 N. La Salle-st.

Business Property.
EXCH.—STORE AND 2 FLATS, FRAME, South Side; on car line; rental $630; mtg. $3,000. Want small farm or lots. Room 428, 29 S. La Salle-st.

Farms and Acres.
TO EXCHANGE—1,553 ACRES NEAR EUTAW, ALABAMA; fully stocked and equipped; LIVE STOCK and personal property worth $200,000. This is one of the finest FARMS in the SOUTH. I am the OWNER; will consider exchange for INCOME PROPERTY. Send your offer in detail, location of property, with expense items. Will deal with party who can make a deal for me. Address K E 321, Tribune.
WANTED—IN EXCHANGE FOR MY CHIcago vacant lots in rapidly developing district, from 40 to 160 acres of land, either improved or unimproved. Address N X 170, Tribune.

Houses.
EXCHANGE—10 R. HOUSE, N. W. SIDE, for 2 flat, brick, 5-6 r., N. W. S. 4418 N. Kildare.

Miscellaneous.
WANTED—PROPERTIES AND FARMS FOR exchange; can match any trade; state your wants for what you don't want; describe fully. ARTHUR C. LUEDER, 40 N. Dearborn-st.

REAL ESTATE LOANS.
6 PER CENT MONEY.
to loan on Chicago real estate. Choice security our only requirement. Small loans especially desired.
JOHN E. COLNON & CO.,
410 S. Clark-st. Harrison 2005.

SECOND MORTGAGE LOANS
made in one day; low rate; easy payment. We buy or loan on mortgages already made. See us first and save money. SIMMONS BROS., 69 W. Washington-st., Rand. 3080.
WE HAVE PRIVATE FUND TO MAKE mortgages and bond issues up to 75% of value.
S. H. NEWMAN,
831, 11 S. La Salle. Rand. 4981.
GREENEBAUM SONS INVESTMENT CO. La Salle and Madison-st. Choice Chicago first mortgages and bonds recommended by the Oldest Banking House in Chicago. $100, $500, $1,000, and up. Send for List No. 42.
WE BUY VENDORS' INTEREST IN MONTHly payment land contracts and second mortgages on houses and small flat buildings.
WILLIAM F. PELHAM & CO.,
610 Harris Trust Bldg. Central 6702.
WANTED — $15,000 ON AMORTIZATION basis, best suburban apartment, property as security. Will pay 6%. Principals only. Address K L 320, Tribune.
LARGE LOANS IN ANY GOOD CHICAGO section. Low interest rates; quick action. HENRY A. KNOTT, 112 W. Adams-st.
WANTED—$25,000 LOAN ON CHICAGO IMproved business property, long leasehold. Will pay 7% interest and good commission. Address F A 24, Tribune.
MONEY TO LOAN—
On Chicago and suburban real estate.
FIRST MORTGAGES FOR SALE.
MEAD & COE, 69 W. Washington-st.
HAVE MONEY FOR FIRST MORTGAGE loans, $5,000 to $15,000, at 6% interest, on apartment buildings; North preferred. OGDEN, SHELDON & CO., 192 N. Clark-st.
1ST AND 2D MORTGAGE LOANS—QUICK action. Call mornings or phone EDW. H. WANDEL, 3501 Grand-blvd. Douglas 2260.
2D MORTGAGE LOANS, ANY AMOUNT, ON city improved property; easy terms. A. E. WESTMAN & SON, 139 N. Clark-st.
6% 1ST MORTGAGE MONEY TO LOAN ON well located apartment property. C. G. FRANK & CO., 28 N. La Salle-st. Main 4424.
TO LOAN—$1,000 TO $5,000 AT 6 PER cent, Chicago imp. property. Prompt ans. E. N. WEART & CO., 25 N. Dearborn-st.
UNION TRUST COMPANY, 7 S. DEARBORN-st., Central 523. Real estate loans desired on North Side and North Shore property.
2D MORTGAGE LOANS ON IMP. REAL ESTATE in Cook county; reas. rates. C. J. NORTON, 731 W. Roosevelt-rd. Canal 1908.
WE CAN MAKE A FEW LOANS ON RESIdences at 6% interest and 3½% commission. Address K A 215, Tribune.
2D MTG. LOANS, ANY AMOUNT. WHY not get my rate before placing your loan? Chas. Brill, 1732 Conway Bldg. Frank. 0140.
WM. F. TEMPLE & CO.
REAL ESTATE LOANS,
105 S. Dearborn-st. Central 6393
NORTH SIDE LOANS WANTED.
LAKE VIEW TRUST AND SAVINGS BANK.
Lincoln and Belmont-avs.
FIRST MORTGAGE LOANS—
EDGAR M. SNOW & CO.,
69 W. Washington-st.
WM. F. TEMPEL & CO.
REAL ESTATE LOANS,
105 S. Dearborn-st. Central 6393.
MONEY TO LOAN ON IMPROVED CHICAGO real estate. WM. D. KERFOOT & CO., 58 and 60 W. Washington-st.
DOWNTOWN REAL ESTATE LOANS WITHout commission. Northwestern Mutual Life Ins. Co. WM. SCOTT BOND, 25 N. Dearborn.
LONG TIME LOANS — SPECIAL, 5, 8, 10 year loans. Real Estate Loan Dept., Chicago Trust Co. Central 7040.
$15,000 LOAN WANTED ON CHICAGO R. E. E. Tobias, 4343 Elston-av.
NORTH SHORE LOANS PROMPTLY MADE. McGUIRE & ORR, 69 W. Washington-st.

STOCKS AND BONDS.
CASH FOR LIBERTY BONDS—
Also German, Lithuanian, Polish bonds. Foreign drafts by mail and cable. Foreign money. J. S. Lowitz, 312 S. Clark.
LIBERTY BONDS
bought and sold for cash.
JOHN P. HARDING, 334 S. La Salle-st.
FOR SALE—15 SHARES CHANNELL CHEMical Company common, at $60 per share. Address K A 400, Tribune.
WAREHOUSE CERTIFICATES IN BOND bought for cash. Room 11, 731 Roosevelt.

MORTGAGES.
FOR SALE—2D MORTGAGES FROM $300 to $5,000; safe investments netting 12%. R. A. KOCH, 1572 N. Halsted, cor. North-av.
FIRST MORTGAGES FOR SALE, $500 TO $5,000; Chicago and suburbs. WILL J. BELL, 69 W. Washington-st. Cent. 2579.

FINANCIAL.
MANUFACTURING CONCERN DOING GOOD business wants loan of $15,000 for about 3 or 4 months, to be secured by chattel mtge. on machinery and equipment worth $30,000. Will stand strict investigation. Address J P 536, Tribune.
GOING CONCERN WOULD LIKE TO BORrow $5,000 for 2 years at 10% interest. Will give security valued at $30,000. Address K T 406, Tribune.

BUILDING MATERIALS.
WANTED—6 INCH, 7 INCH AND 8 INCH I beams and larger; used material preferred; advise lengths, sizes, quantity, price and location. Address K L 533, Tribune.

HOUSEHOLD GOODS.
Central.
WESTERN FACTORIES FURNITURE CO. 518 S. WABASH-AV.
To young couples going housekeeping, 4 rooms of furniture from factory to you, consisting of overstuffed parlor suite of 3 pieces, in beautiful velour or tapestry, spring construction throughout, worth $450; large mahogany davenport, library table, worth $90; large walnut bedroom set, with spring and mattress, worth $250; solid walnut Queen Anne oblong dining table, with 6 high backed cane dining chairs, worth $175; porcelain top kitchen table and two white kitchen chairs, all of the highest grade, $369.50 for all, or will separate. Will hold for future delivery if desired. All our furniture guaranteed. Open Tues., Thurs., and Sat. evenings. WESTERN FACTORIES FURNITURE CO., 518 S. WABASH-AV.
FOUR ROOM OUTFIT, COMPLETE, AS shown furnished on our floor, consisting of velour living room set, Queen Anne walnut dining rm. set, walnut bedroom set, w. e. kitchen table and 2 chairs, worth $650; special, $395.
LEITER BLDG. STORES.
Van Buren and State-sts.
BIG WALL PAPER SALE—HIGH GRADE papers for all rooms, 5 and 10c roll; bor. 1c yd.; paint, $1.50 gal.; all colors. 328 N. Clark.
$375 BUYS 4 ROOMS OF NEW FURNIture from factory to you, worth $850. ATLAS FURNITURE CO., 432 S. Wabash-av.
ORIENTAL RUGS—ONE 2.4X25 FT. RUNner. Tafejian Bros., 217 S. Wabash, 2d.

South Side.
Sensational Sale
Beginning today and continuing until all SAMPLE SETS of the most exquisite dining room living room and bedroom furniture consigned to us from the expositions of Chicago and Grand Rapids are sold regardless of cost to manufacture.
DO NOT BE SKEPTICAL
You have the opportunity to get the best furniture at a ridiculously low price. No furniture store in Chicago can compete with our prices.
SOUTH SIDE AUCTION HOUSE,
47TH-ST., COR. MICHIGAN-AV.
Open until 9:00 p. m. every day.
Free crating and delivery.
Tel. Kenwood 0545.

KESSEL BROTHERS,
Unclaimed Storage Sale.
Furniture, Rugs, Stoves, Pianos, Victrolas.
4033 S. State-st.
Special Attention to Out of Town Buyers.
WILL SELL ENTIRE FURNISHINGS OF 6 rm. apt. on Hyde Park-blvd.; front room set, brass beds, rugs, dining set, bedroom sets, etc. Phone Kenwood 4358, after 6 p. m. for appointment.
FURNITURE, RUGS, WALNUT DINING, bedroom set, player piano, phono, floor lamp, buffet, living room, etc.; sell very cheap; will separate. 4959 Prairie.
WILL SACRIFICE COMPLETELY FURnished 4 rms., very reas., all mah., just like new. Green, 1430 E. 67th-st., Ph. Dorchester 8035.
5,000 YDS. BRUS. STAIR CPT., 49C; 5,000 yds. vel. stair carp., 98c; 9x12 Brus. rug, $9.75; 9x12 Wilt. vel. rug, $19.75; 9x12 Ax. rug, $22.50. 467 E. 31st-st. Doug. 5509.
2 LARGE ORIENTAL RUGS, WRITING desk, $15; floor lamp, $12; kitchen cabinet, $25; breakfast table, $15; 5 lace window shades, 27 in. wide, for $8. Normal 7645.
FOR SALE—FURNITURE OF 4 RM. FLAT, cheap if sold at once for cash. Kenwood 3813.
BEAUT. MAH. BEDRM. SUITE, COMPLETE with spring and mattress, $69. GORDON FUR & STOR. CO., 3827 Cottage Grove.
FOR SALE — THOUSANDS OF PIECES OF used furniture, rugs, and stoves. American Storage, 1434 E. 63d-st.
SELLING OUT FURNITURE, RUGS AND household goods of all description, cheap for cash. 1439 E. 63d-st.
DINING RM., LIBRARY, BEDRM., AND 3 PC. PARLOR SET; HIGH CLASS. MR. FICKEY. LAFAYETTE 0354.
FOR SALE—FURNITURE OF A 5 R. FLAT, complete; price $400. Call Englewood 7919 for information.
BEDROOM FURNITURE AND DINING RM. suite, etc. EHRLICH, 224 E. Garfield-blvd., 3d. Ken. 2065.
MAH. B. R. SET, FLOOR LAMP, CARPETS, day bed, phonograph. 4242½ Michigan, 2d.
FURNITURE OF 4 RMS.; WILL SELL cheap for cash. 4752 Vincennes, 1st apt.
FOR SALE — FURNITURE OF 5 ROOM apt. Ph. Hyde Park 0768.
FOR SALE—HUGHES ELECTRIC RANGE; bargain. Telephone Dorchester 4589.
FOR QUICK SALE, VICTROLA, VACUUM cleaner, 6 ft. couch. Hyde Park 9231.
8 ORIENTAL RUGS, AVERAGE SIZE 4X7; good bargain. Kenwood 2745-J.
REAL VALUE IN MY FLOOR LAMP WITH silk shade, $10. Oakland 3267.
FOUR RMS. OF FURNITURE, $295; SELL separate. 1514 E. 53d-st., 2d rear.

Southwest Side.
FURNITURE AND STOVE FOR SALE, cheap. Ph. Englewood 7451.

North Side.
3 PIECE OVERSTUFFED PAR. SUITE, LIB. table, fl. lamp, phonograph, din. rm. set, combin. gas and coal stove, kit. cab., wardrobe, spinet desk, bookcase, roll top desk, Pullman bed, davenport, blue sun par. set, combin. bird cage, bed rm. set, 5 piece blue break. set, gate legged table, tea cart; big bargain. 2040 N. Halsted.
FROM FACTORY TO HOME—3 PC. OVERstuffed parlor suite in tapestry or velour, all shades, incl. tassels, bench to match, value $250; our price, $125. High grade bedroom set, walnut, 4 pieces; value $225; our price, $160. LAWRENCE UPHOLSTERING AND FURNITURE CO., 2409-11 Lawrence-av., nr. Western and Lincoln-avs.
WICKER SUN PARLOR SET, LIKE NEW, chaise longue, 4 large chairs, foot rest, hour glass stool. 517 Roscoe-st., 3d. Grace. 7082.
PARLOR SUITES OF TAPESTRY, VELOUR, damask and mohair, all shades; save 50% to 60%; direct from factory. La Pine Furniture Mfg. Co., 2650-52 N. Clark-st.
JUST RECEIVED, 200 SINGLE DAY BEDS, complete with good pads, at $14; cannot be duplicated for double the price. Erie Furn. Co., 646 N. Clark-st.
MUST SELL AT ONCE NEWLY FURNISHED 3 rm. apt. inc. Steinway grand, oriental rugs, very complete; apt. for rent. 7030 Sheridan-rd. Ph. Rogers Park 3502.
SPLENDID HIGH GRADE LIVING ROOM furniture and dining room set; very reasonable for quick cash sale. 938 Margate Terrace, 1st apt. Phone Edgewater 9086.
SACRIFICE, HANDSOME $4,000 CIRCASsian walnut brass inlaid bedrm. suite, 7 pieces, twin beds; made by furniture manufacturer for own home. Rogers Park 7345.
FUMED OAK LIB. TABLE, $10; FUMED brown leath. Morris chair, $12; lge. brown leath. spring seat E Z rocker, $15; all exc. cond. 6708 Lakewood, Vallin. R. P. 5957.
FURNITURE OF 5 ROOMS; LIKE NEW; sell very cheap. 1238 Draper-st., near Racine-av. and Wrightwood-av.
RUG BARGAINS—ORIENTALS, DOMESTICS, some orientals, slightly used, real cheap. Open evenings. SOUHAMI, 5061 Broadway.
DINING TABLE, CHAIRS, AND CABINET, mission finish; mahog. velour rocker. 4186 Clarendon-av., 1st apmt.
3 PC. PARLOR SUITE, OVERSTUFFED velour, almost new; also other furn. 943 Eastwood-av., 2d. Ravenswood 5116.
MAHOGANY DAY BED AND 2 CHAIRS TO match, upholstered in blue velour; reas. Graceland 6114.
FOR SALE—RUGS, PIANO, AND STEWart comb. stove. 2123 Lewis-st. Diversey 2737.
ELEGANT FURNISHINGS OF 5 RM. APT., complete, or will separate. Rogers Park 7345.
LARGE SIZE GEYSER ELECTRIC WASHing machine, used only 4 weeks; less than ½ price; a real barg. 4458 N. Western, store.
BARGAINS—FURNITURE, STOVES. BROWN'S STORAGE, 2022 N. RACINE. BRANCH STORE, 1153 N. WELLS.
FOR SALE—EXTRA LARGE BRASS BED, box spring, dining room set. Call Sunnyside 3845.
FOR SALE—FINE FURN., ANTIQUE AND modern; gas range, rugs, dishes, sewing machine. Well. 8984.
WILL SELL 4 BURNER GAS RANGE AND 4 good leather chairs. Call Sunday before noon, 910 Castlewood-terr. Sunnyside 9570.
FOR SALE—CHAMPION COAL AND GAS range; A1 cond. Call after 6 p. m. 2416 N. Tripp-av.
5 RMS. FURNITURE AND PIANO; REAS.; will separate. 1250 Montrose-av., 3d.
FOR SALE—FURNITURE FOR 5 RMS. 906 Lafayette-pkwy., 3d. Sunny. 1786.
FOR SALE—REED GONDOLA BABY BUGGY, almost new, $25. Phone Edgewater 3172.
FURN. OF 4 RMS. REASONABLE OFFER; lease opt., $65. Hammond. 3526 Broadway.
FURNITURE AND RUGS FOR SALE cheap. 2128 Bissell-st.
6 PIECE WHITE ENAMEL BEDRM. SET and other furn. 522 Cornelia-av., 2d.
BEAUT. MAHOG. FLOOR LAMP, ROSE shade, $11. 1244 Arthur-av. Rog. Pk. 2154.
FURNITURE—DINING ROOM SET, MUSIC cabinet and rocker. Edgewater 1709.
PIANO AND ALL FURNITURE 6 ROOM apt., reas. Diversey 9323.
PARLOR SUITE, 3 PC., OVERSTUFFED MOhair; will sell for $250. Buckingham 3029.

Northwest Side.
FURNITURE — CANE VELOUR PARLOR suite, walnut dining set, rugs, brass beds, dresser, library table, floor, table lamp, phonograph, sewing mach. 4119 Fullerton-av.
VERY LATEST LIVING RM., WAL. BEDRM. and din. sets, rugs, lamps, brass bed, player piano, Vict.; will sep. 2415 Milwaukee, 2d.
FOR SALE—AN APEX ELECTRIC IRONER, like new, cheap. Kildare 0918. 2927 N. Kilpatrick.
"COMFY" PARLOR SUITES MADE TO ORder; factory prices. 4824 N. Kedzie-av.
FURNITURE OF 5 RMS. FOR SALE REAS. 2254 Montana-st. Armitage 6918.
FURNITURE OF 4 ROOM APT. FOR sale. 4037 N. Kedvale-av. Irving 7386.
FURN., ALL MOD.; WILTON RUGS, VICT. barg. 4842 N. Kedzie, 2d. Jun. 6440.

West Side.
SELLING OUT — SIX ROOMS OF FURNIture, including piano, linens, sewing machine, etc., for $200. 3165 W. Monroe, 2d.
SAVE 50% BUY UNCLAIMED STORage and sample furniture, stoves, rugs, etc. A. B. C. STORAGE CO., 1646 W. Madison-st.
FOR SALE—2 PC. PARLOR SUITE, TAPEStry, new; barg. 213 N. Karlov-av. Hays.

BUSINESS CHANCES.
AUTO REPAIR BUSINESS—15 CAR CAP.; cheap rent; long lease; good location; best cash and time proposition given. Address E 168, Tribune.

BANK FOR SALE.
Controlling interest in a good dividend paying bank, small town near Chicago, in fine farming community. Everything in perfect condition. No agents. No trade. Address K T 55, Tribune.
BARBER SHOP AND FIXTURES—CASH OR easy payments. EMIL J. PAIDAR CO., 1129 N. Wells-st. Phone Superior 7212.
BATTERY AND RADIATOR DISTRIBUTING and service station—For cash, in city of 30,000; must sell on account of ill health. Address H F 12, Tribune.

Billiard Parlor—High Class
patronage; best North Side location; 14 tables, soda fountain, cigars, and candy; established 7 years; all modern equipment; long lease; reasonable rent; terms to responsible party.
5038 Broadway Edgewater 2082.
BILLIARD HALL—40X90; 11 NEW TABLES and lease, reas.; lease can be bought; suit. for cafeteria, chop suey, dance hall. 1018-20 E. 63d; call evenings.
BRASS FOUNDRY—FOR SALE — ON ACcount of sickness. Address K M 371, Tribune.
BUSINESS—SACRIFICE; OTHER BUSINESS compels me to dispose at once a good going business; est. 2 yrs.; a sound, legitimate proposition; nothing like it in Chicago; $2,500 if taken quick. Will consider terms. B. M. CAHILL, 108 N. State.
CANDY AND ICE CREAM PARLOR—FOR Sale—One of the best on North Side. Call 5350 N. Clark, Sat. or Sunday p. m.
CIGAR AND TOBACCO—CORNER LOCAtion, downtown; good lease; low rent; clearing around $80 weekly; a bargain for $1,700. See this today. R. 707, 35 S. Dearborn.
CIGARS AND CIGARETS, AND NOTIONS Store—For Sale—At once. 5307 W. Chicago-av.; living rooms rear.
CLEANING AND DYEING STORE — ILL health compels sacrifice. 9 S. Oakley-blvd.

CONFECTIONERY BUYERS, ATTENTION.
An opportunity to buy a complete confectionery, cigar and fountain lunch establishment on the best corner of the North Side. Wilson-av. district. The most beautifully equipped store, complete in every way; paneled walls, settees and vitrolite top tables; all plate glass cases; elegant wall cases with plate doors; French style windows; 14 ft. all marble fountain. All woodwork white enameled with blue trim. The very finest money can buy. Only installed two months. Can be purchased at great saving. Only real buyers need apply. 1124 Leland-av., corner Broadway, 1 block north Wilson-av. Or Owner, CHAS. BENDER CO., Superior 1442. 608 N. Wells-st.
CONFECTIONERY, ICE CREAM PARLOR, tobacco, cigars, etc., up to date store. Must be sold at once to be removed. $1,400 for all, including moving and setting up. Worth double. Part time if desired. 1143 Berwyn-av. Edgewater Beach L station.
CONFECTIONERY SHOP—AT 503 E. 61ST-st.; established; soda water, candy, and lunch business; dissolving partnership. Apply evenings or Sunday afternoon.
CONF. AND CIGAR STORE—FOR SALE—Good cor., at big barg., to settle estate. Inq. Rm. 310, 155 N. Clark, cor. Randolph.
DELICATESSEN AND HOME BKY.—MODern fixts.; good stock; fine living rooms; steam heat; big bus. 1215 E. 47th-st.
DENTAL OFFICE—FOR SALE—13 MIN. from Chicago; town of 900; good 1 or 2 days a week stand; no competition. Lakeview 1110.
DENTAL OFFICE—BEST TRANS. COR., N. W. Side, leaving city. Armitage 0372.
DEPARTMENT STORE—FOR SALE—GOOD location; must sell for half value of stock and fixtures. 3857 Fullerton-av.
DRUG STORE — ILLINOIS CITY 50,000, stock and fixtures invoice over $40,000; leading store; established 40 years; long lease; doing $75,000 yearly; Rexall agcy. For quick action big bargain at $25,000.
JOHN KRONE,
FIRST NATIONAL BANK BLDG.
DRUG STORES—FOR SALE IN ALL PARTS of the city and suburbs.
WESTERN DRUG STORE EXCHANGE,
155 N. Clark-st.
Central 0725-0726.
Paul Murphy, Sam Alexander, Wm. Krizan.
DRUG STORE—FOR SALE—GOOD LOC.; worth $15,000; will sell for $10,000; only $5,000 cash req. Address K M 528, Tribune.
DRUG STORE—BARGAIN, DOWN $900.
JOHN KRONE,
FIRST NATIONAL BANK BLDG.
DRUG STORE—N. S.; BIG BARGAIN; NO brokers or agents. Phone Lake View 1416.
DRUG STORE—FULLY EQUIPPED, GOOD locality. Address A 407, Tribune.
FACTORIES AND PLANTS, WOOD, FOUNDRY, machine.
INDUSTRIAL LOCATING CO.,
1206 Tribune Bldg.
FISH AND DELICATESSEN STORE—FIRST class, for sale. West North-av.; cash terms only. Address E 322, Tribune.
FURNITURE AND NOVELTY STORE—FOR Sale—With direct factory connection; small investment; great opportunity. Super. 4939.
GARAGE—30 CAR CAPACITY, IN A GOOD town, 30 miles from Chicago, on two main roads. I have a fine show room for three cars, shop and all tools, gas pump at curb, and the best looking garage in town. Address H F 47, Tribune.
GARAGE WANTED—S. S.; 80 CAR OR more; have $5,000 cash; priv. party. Address K T 453, Tribune.
GARAGE — 70 CAR CAPACITY, SWELL North location; storage, $18; large income; terms. See J. S. LEMON, 35 S. Dearborn.
GARAGE FOR SALE—40 CAR, AND REPAIR shop. South Side. Call at 6143 Halsted. Ph. Wentworth 2632.
GARAGE MAN WANTED WITH $3,000 FOR 1-3 interest to invest in garage, north. Address K A 85, Tribune.
GENERAL MERCHANDISE STORE——FOR Sale—Here is your golden opportunity; in Red River Valley of Minnesota; Scandinavian and German settlement; no competition; stock, fixtures, and brick building to invoice at $20,000; will consider Chicago improved real estate of not over $10,000 as part payment. Dealers need not apply. HARRY A. SIMON, Wolverton, Minn.
GROCERY AND DELICATESSEN—FOR SALE —North Side; good living quarters; long lease; will sacrifice for quick action; terms can be arranged; no agents. See Owner, 227 N. La Salle-st., Room 24.
GROCERY STORE — NORTH SIDE, DOING good business; next to busy market and bakery; will invoice or bulk it. Call MR. TANNENBAUM, Ravenswood 2678.
GROCERY AND MEAT MARKET—HIGH grade, very good reasons for selling. 831 E. 55th-st.
GROCERY AND DELICATESSEN—FOR SALE —Good reason for selling. 4459 Wilcox-st.
HARDWARE STORE—FOR SALE ONLY—IN town of 500 population, town has electric lights, located in good farming district in Central Indiana, both Catholic and Protestant churches; stock will invoice about $6,000; no implements; good reason for selling; only cash proposition will be considered. Address H F 25, Tribune.

HEALTH INSTITUTE.
Equipped for mod. sanitarium treatment, nr. Lincoln Pk. Est. 10 yrs. Ph. Diversey 7246.
HOTEL—EUROPEAN; 50 ROOMS; BEST IN busy Central State city of 8,500; positively clears $9,000 yearly; price $14,000; $8,000 cash.
P. H. REED & CO., 127 N. Dearborn-st.
JEWELRY STORE FOR SALE—IN LOOP, next to Chicago Theater; must sell on account of sickness; cheap lease; new stock and fixtures. 5 E. Lake-st., cor State.
JEWELRY SHOP—$2,500 FOR MACHINery, tools, fixtures; average bus. $1,400 monthly; lease to 1924. 811, 29 E. Madison.
JOBBING AND MFG. PLANT—
Growing business; up to date new equipment, well lighted machine shop; centrally located; sell part interest or all because of illness. Address K L 445, Tribune.
LAW, INSURANCE AND LOAN OFFICE—Completely equipped, prosperous Indiana town; established clientage; $4,000 year bargain; selling account health. Address H F 27, Tribune.
LUNCHROOM—DOES $1,700 A WEEK. A busy spot next L station, transfer corner. Lunchroom—$4,200, good cor., No. Side.
BARRON & CO., 127 N. Dearborn.
LUNCHROOM AND BAKERY—FOR SALE—For particulars call Englewood 5004.
MAIL ORDER BUSINESS — C. P. A. STATEment for 1921 shows profit, did $100,000 business in 1919, half of that in 1921; original mailing list worth price asked for business. Cash or unencumbered real estate. Address C 491, Tribune.
MAIL ORDER BUSINESS—FOR SALE—ESTablished both wholesale and retail distribution on cash basis. For particulars write JOHN ROTH, 207 W. Jefferson-blvd. South Bend, Ind.
MEAT MARKET — DOING A GOOD BUSIness; well est.; long lease; located on South Side; big bargain if taken at once. Owner going back to Europe. Albert Realty Co., 30 N. Dearborn-st.
MEAT MARKET — IN LIVE GROCERY store. Est 35 years. Entrance from two streets. Very cheap. Part payment if desired. 2308 Lincoln-av.
MEAT MARKET AND GROCERY—FOR SALE —First class; [illegible] in other business. Call at once. 6758 N. Clark.
OFFICIAL NEWSPAPER ROUTE FOR SALE —N. W. Side. Address T M 199, Tribune.
PARTNER WANTED—TO MAKE $500 INvestment and services for 1-3 interest in an established house and window cleaning company; will guarantee a good income. Address K M 526, Tribune.
PARTNER WANTED—WITH $10,000, ½ INterest, established business, making money; will double this year; need help and money. Address K A 154, Tribune.
PARTNER WANTED — WITH $2,500, FOR half interest in high class Sheridan-rd. real estate office. Exceptional opportunity. Ph. Rogers Park 0007.
PARTNER IN GOING BUSINESS, $1,000 for 1-3 int.; possibilities unlimited; money secured at all times. Rm. 406, 20 W. Jackson-blvd.
POOLROOM — DOING A BIG BUSINESS, well est.; lease 4 yrs.; big receipts; steam heat; two entrances; five pool tables; transit corners; have all equipments for a pool hall; reason for selling, sickness; must sell at once; can be bought for $1,800 if taken at once; bargain. Inquire
ALBERT REALTY CO.,
30 N. Dearborn-st.
POOLROOM—FOR SALE—TABLES EXCELlent condition; will sacrifice. 4041 S. Kedzie.

BUSINESS CHANCES.
REFRESHMENT AND LUNCH ROOM — FOR Sale—Corner, with 6 room flat; cheap. Call Albany 8901.
RESTAURANT—NEAR LOOP, DOING $175 day; 8 yr. l.; cost $25,000; owner leaving country; bargain; $12,000; terms. See Ekonomopoulos & Co., 155 N. Clark, Rm. 513.
RESTAURANT — 5513 KENWOOD-AV.; partners disagree; cash; immed. poss.; open 1 mo.
ROOMING HOUSE—FOR SALE—14 ROOMS. $600. 707 N. Clark-st. Superior 9125.
SALOON—FOR SALE—BOHEMIAN LOcality; complete; rent $40. 4958 S. Winchester-av.
SHOE REPAIR SHOP FOR SALE—BEST IN University city over 30,000 pop.; Goodyear machinery and shine parlor. Address H F 37, Tribune.
SHOE REPAIR SHOP—FOR SALE—FIRST class; elec. equipped, with shoe shining parlor; good location. 5626 Broadway.
SHOE REPAIR SHOP — GOOD PAYING; will sacrifice; ill health. Fairfax 2615.
SHOE DEPARTMENT FOR SALE—IN DRY goods store. 7845 S. Halsted.
SOFT DRINK PARLOR — LOCATED IN thickly settled neighborhood; will sell cheap if taken at once. 2748 Southport-av.
SPECIALTY SHOP—HIGH CLASS LINGERIE, hosiery, and infants' wear; excellent location, West Side; good reasons for selling; no dealers. Address K M 183, Tribune.
STATIONERY AND CARD STORE—SPLENdid opportunity; going business; neat; with printing and process engraving plant; fine shape; good business; sacrifice for quick sale by owner. Phone Stewart 0979.
TAILORING BUSINESS FOR SALE—WELL established; good trade; sell reasonable. Box 1035, Mobile, Alabama.
TAILORING BUSINESS—N. SIDE; EST. 12 years; high grade fixtures; $1,500 cash. Address K M 187, Tribune.
TAILOR SHOP FOR SALE—NORTH SIDE. Established 6 years; steam heat; reas. 911 Irving Park-blvd. Buckingham 1545.
THEATER — 325 SEATS; TOWN OF 3,500 pop.; fully equipped; also Bartola. Pr. $3,500, or best offer. Majestic Theater, Harvard, Ill.
THEATER—TO RENT—700 SEATS; USE OF $9,000 equip. 35 S. Dearborn. R. 604.
TIRE AND BATTERY STATION—ESTABlished 4 yrs. 5152 Broadway. Sunny. 5054.
VARIETY STORE—GOOD LOCATION; 2 YR. lease; leaving city; good bargain. 641 N. Cicero-av.
HOUSE FURNISHING DEPARTMENT FOR LEASE—
In Terre Haute, Indiana, in the most popular department store, doing over a million dollars; established fifteen years; popular price cash business; best location; new fireproof building.
We offer basement, 64x80, with fixtures complete, for lease on a rental or commission basis; good live wire can do $100,000 easily; two elevators and large stairway reach the basement.
A snap for some one. The basement is now in use for general lines and doing well. Don't write for particulars. Come over and investigate; this proposition requires quick action.
LEDERER-FEIBELMAN.
Terre Haute, Ind.
SALES ORGANIZATION—GOOD OPPORTUnity for quick turnover of duplicated imported metal specialty left on manufacturers' hands. A good seller. Will sacrifice for cash. Have all tools and dies and will continue production if an agreement is made. Unlimited field for disposition. Not a cheap proposition. Address K A 219, Tribune.
RARE OPPORTUNITY FOR SOME ONE TO buy a going brass foundry; good, steady business; owner is sick and unable to continue operation; $4,000 spot cash takes it for quick sale. If you mean business and have the cash, let me hear from you. Address K A 174, Tribune.
UNIVERSITY GRADUATE, GENTILE, 26, will consider investment up to $5,000 with services in a business that is now on a sound financial basis and may look forward to legitimate expansion and growth; must bear strict investigation; detailed letter earnestly requested. Address E 331, Tribune.

A GOLDEN OPPORTUNITY.
Tea and coffee store must be sold reasonably; $700 weekly business; stock in good cond.; near 68th-st. and Halsted.
C. W. SURBER & SON,
6305 Harvard-av. Phone Wentworth 0449.
ARE YOU TIRED OF LAYOFFS AND LOOKing for jobs? Do you want an opportunity to go in business for yourself?
HERE IT IS.
Collection route for sale. Big money maker. Address E 310, Tribune.
WANTED — PARTY WITH $10,000 AND services to secure 1-10 int. in going mfg. co.; must be capable of acting as manager; good opportunity to right party. Address K L 315, Tribune.
HAVE SECURED A CONCRETE ROAD CONtract in the state; want party with $25,000 to finance; will divide the profits which are $40,000; act quick. Address K M 387, Tribune.
WILL PAY CASH FOR REAL LIVE GROC. and delic. with genuine reason to sell. Give daily sales, price, and all particulars. A. J. SURPRENANT, 4213 Broadway.
HAVE $15,000 TO INVEST IN THE MANufacturing or any other going business; must give references and stand investigation; will do likewise. Address K L 481, Tribune.
15 FURN. RMS. OR HOTEL—NEW BUSIness dist. Good location; cash sale; South Side. Address K L 319, Tribune.
WANTED—
Delicatessen, candy, cigar and stationery stores; pay all cash. Ph. Armitage 5083.
10 ROOM HOUSE, COMPLETELY FURN.; income $142.50; rent $47.50; 2 garages rented. Vict. 8192. Reasonable.

BUSINESS SERVICE.
YOUR BUSINESS SOLD IN 10 DAYS, FOR cash, no matter where located. All transactions strictly confidential. Call, phone, or write.
MID-STATE FINANCE & BROKERAGE CO.,
Randolph 3033. 35 S. Dearborn.
MANUFACTURERS, ATTENTION.
Established Firm now covering all British Columbia Territory wants Agency for few good lines, or sell on commission. Correspondence solicited.
JOHN MOE,
222 Winch Building, Vancouver, B. C.
STATE RIGHT WANTED—WE ARE DESIRous of obtaining the Texas state right for some good household or store necessity. Several years' distributing experience. What have you to offer us on a state right for distribution? Address
SIMPSON & FOUTS,
Box 545, Denton, Tex.
WANTED—BY LONG AND WELL ESTABlished firm, selling agency for article of real merit; must give us exclusive territorial rights, either national or local. We have all necessary facilities and will produce results. Give full details in first letter. Agents and brokers need not reply. Address K A 420, Tribune.
CURRAN-BELFORD-FABBRINI CO., INC.
General Brokers—Investments.
No advance charges.
925, No. 127 N. Dearborn. Cent. 2796.
WANTED — TO ESTABLISH A CHICAGO agency for printing in St. Louis. Large acquaintance. Number of years' experience. Can furnish the best of references. Address E 268, Tribune.
BUSINESS WOMAN LEAVING FOR GERmany and France will represent, transact business, or buy for a few firms; can furnish A1 references and bond. Address K M 384, Tribune.
RESPONSIBLE NATIONAL SALES ORGANization with Chicago office wants factory output or meritorious article to market; give full particulars. Address K M 135, Tribune.
MANUFACTURER'S AGENT—WITH OFfice and stenographer would represent western manufacturer N. Y. territory; commission basis. Address H F 40, Tribune.
ADVERTISE IN 24 LEADING U. S. DAILIES 25 words, $15; booklet listing dailies mag. wkls. free. WADE, 22 Quincy-st. Wab. 5732.
PUBLIC STENO., 112 W. ADAMS, RAND. 1381, 819 Merchants Loan and Trust Bldg.

DANCING SCHOOLS.
MADOR-JOHNSON STUDIOS, 443 N. Clark, at Illinois, 4 blocks north of Loop. Tel. Dearborn 0123. Private lessons one hour. $1.50; 4 for $5. In private studios or ballroom. Daily and Sun., 10 a. m. 11 p. m.
MARIE HELENE SANDER STUDIO—PRIvate instruction, 10 a. m. to 9 p. m. Class Tuesday eve., 8 to 10. 17 N. Wabash-av. Suite 601. Dearborn 4502.
DANCING INSTRUCTION WANTED BY young man. Address C 388, Tribune.

JEWELRY, WATCHES, ETC.
HIGHEST CASH PRICES GUARANTEED for your diamonds, pearls, jewelry, and pawn tickets; quick action; confidential. JAMES HARRISON, R. 707, 7 W. Madison.
PAWN TICKETS BOUGHT, ALSO OLD gold, silver, platinum, diamonds; best prices; business confidential. 2 S. Clark-st.
DIAMONDS AND WATCHES — $1.00 PER week. Look for the key—it's your guaranty. OLSEN & EBANN, 4th fl., 209 S. State-st.

PRINTING, ENGRAVING, BINDING.
WEDDING INVITATIONS AND ANNOUNCEments neatly printed. Write for samples, prices. William Heim, Printer, 2138 N. Sayre-av., Chicago, Ill.
REDUCED PRICES FOR BETTER PRINTing—Letterheads, envelopes, folders, circulars, booklets, catalogs. Low prices. Samples free. Fantus, 525 S. Dearborn. Tel. Harr. 8246.
GOOD PRINTING, LOW PRICES; CARDS, letterheads, envelopes, $4 per thousand. Victor Bros., 25 N. Franklin-st. Main 4271.

OFFICE DEVICES.
ADDING AND CALCULATING MACHINES sold and rented; rebuilt and guaranteed. Add. Mach. Corp., 329 S. La Salle. Har. 8420.
ALMOST NEW ADDRESSING MACHINE, Graphotype, Duplicator, Check Writer. 170 N. Wells. Phone Franklin 5235.
DICTAPHONE, MULTIGRAPH, FOLDER. Price, Inc., 440 S. Dearborn. Harr. 5917.

PLUMBING, HEATING & FIXTURES.
SEND FOR CATALOG, PEOPLES PLUMBing and Heating Supply Co., 461 N. Halsted, 490 Milwaukee, 2709 W. 22d. Haymkt. 1018.
ONLY HOUSE SELLING GUARANTEED plumbing heating supplies to all. Send for catalogue. B. Karol & Sons Co., Kedzie-Polk.

AUCTION SALES.
WILLIAMS, BARKER & SEVERN CO., 623-630 S. Wabash-av. General Auctioneers. Furniture, Carpets, General Household Goods. Tel. Harrison 3777.
GRANT'S ART GALLERIES, AUCTIONeers, art collections, antiques, rugs, estates a specialty. 34 S. Wabash. Rand. 0758.

MUSICAL INSTRUMENTS.
Slightly Used Pianos
Special pricings to effect immediate clearance. Extraordinary opportunity to buy a fine piano. Carefully overhauled and rebuilt; these instruments present unusual values.

USED UPRIGHT PIANOS.
Bauer, rosewood $125
Hallet & Davis, mahogany $135
Leland, mahogany $145
Stuyvesant, mahogany $150
Singer, mahogany $150
Whitney, oak $175
Decker, walnut $195
Whittier, walnut $200
Leland, mahogany $215
Washburn, oak $225
Sterling, oak $250
Schoman, oak $265
Sohmer, mahogany $275
Conover, mahogany $295
Knabe, mahogany $325
Washburn, walnut $325
Lyon & Healy, mahogany $375
Steinway, mahogany $475

USED GRAND PIANOS.
Lyon & Healy Apart. Grand, mahog. $825
Bauer, mahogany $625
Brambach Art Style, mahogany $650
Kimball, mahogany $695
Chickering, mahogany $750

USED PLAYER PIANOS.
Krell, mahogany $300
Automelodist, oak $325
Gaylord, mahogany $350
Steck, mahogany $375
Cable-Nelson, mahogany $400
Schurz, mahogany $450
Garrand, mahogany $475
Washburn, brown mahogany $525
Weber, mahogany $650
Brambach Grand Player, mahogany $1,050

LYON & HEALY,
Wabash-av. at Jackson.

Slightly Used
SAXOPHONES
taken in trade for new "MARTINS."
To turn them into cash quick we offer these saxophones at astonishingly low prices. All famous makes, gold, silver, or brass. C. melody and other keys. Write for list and special prices right away. MARTIN BAND INSTRUMENT CO., Dept. 33, 214 S. Wabash, Chicago.

PIANOS—Wholesale Samples
One Chase Brothers Reproducing Grand and one Chase Brothers Reproducing Upright piano, at very low prices, to make room for new samples. WHOLESALE WAREROOMS CHASE-HACKLEY PIANO CO., Room 932 Republic Bldg., cor. State and Adams-sts.
USED PLAYER PIANOS..........$200 UP
Used pianos; all makes.........$75 up
SCHULTZ PIANO CO.,
2255 W. Madison-st.,
at Oakley-blvd.
$800 ANGELUS PLAYER, MAH., GOOD cond., incl. 60 rolls of music and bench, $250; fine Conover player piano $225; new guar. player, $375, formerly $650; slightly second hand pianos sold very cheap. Terms if desired. CARL ANDERSON, 36 S. State-st., Rm. 1224, No. American Bldg. Central 0202.
$35 TAKES BEAUTIFUL $175 PHONOgraph. This machine is 46 inches high, plays all makes of records and includes 14 records and jewel needle free. Can see day or eve. GATTONOLA CUT PRICE PHONOGRAPH CO., 734 N. State-st.
SMALL GRAND PIANO, BROWN MAHOG. any case; straight lines; exceptional value; priced at $550.
ADAM SCHAAF,
319-321 S. Wabash-av.
FIVE GOOD USED UPRIGHT PIANOS, standard makes; in good repair; price $95 to $145 each.
ADAM SCHAAF,
319-321 S. Wabash-av.
STEINWAY VERTE-GRAND [UPRIGHT], latest style; almost new; very fine tone and action; price $650.
ADAM SCHAAF,
319-321 S. Wabash-av.
SONORA.
Clear as a bell. Plays all records. Call and hear it. Sonora portable, $50.
F. S. SPOFFORD, 730 Republic Bldg.
FOR SALE—STEINWAY UPRIGHT; REbuilt like new; excellent tone; guaranteed; price $325.
ADAM SCHAAF,
319-321 S. Wabash-av.
CONN SYMPHONY SOLO ALTO CORNET tone; changeable bell; silver, gold tips; cost $168; like new; leather case; h. and l. pitch; bargain. Phone Englewood 9353. 5850 S. Green-st.
SEE OUR PORTABLE PHONOGRAPH, $27.50. Dealers: Stock up now. Season soon at hand; wholesale and retail. 537 S. Wabash.
FOR SALE—SMALL SCHUMANN UPRIGHT piano; good tone and tune; bench, elec. lamp; $100. Call Sunday. 3615 Pine Grove, 1st, East.
WANTED—TO BUY FOR CASH USED MAson & Hamlin, Chickering, or Steinway apt. grand piano; also Brunswick console, walnut finish; no dealers. Address Y 223, Tribune.
BARGAIN—TO PARTY COMPLETING $6 monthly payments for balance, $270, due on O'Neal's $850 piano. Call at 210 S. Wabash.
BRUNSWICK, MODEL 117.
With 30 records, $150; little used. Call Sunday. Mr. Kalfas, 2324 S. Sacramento-av.
SAXOPHONES, BUFFET BARITONE, AT A bargain; new C melodies, etc.; lessons free if you buy here. CHRISTENSEN SCHOOL, 20 E. Jackson-blvd. Har. 5670.
BRUNSWICK.
$150 SIZE, CHEAP FOR CASH.
3119 LINCOLN-AV.
WILL SACRIFICE $850 WAL. PLAYER PIano bench rolls; also wal. Vict. and furn.; like new. 2415 Milwaukee, 2d.
SACRIFICE BEAUTIFUL APT. MAHOG. grand piano like new, or exch. for upr. player; no dealers. Address C 344, Tribune.
$295 FOR STEINWAY; PERFECT COND.; other splendid used pianos, $75 up. F. S. SPOFFORD, 730 Republic Bldg.
$65 BUYS $225 VICTORY VICTROLA STYLE phonograph; perfect condition; 2 months old; 52 s. records. 5965 S. Halsted.
BUESCHER SAXOPHONE, COUTURIER band inst., Gras clarinets. Brooks Band Service, 320 S. Wabash-av. Harr. 1909.
BRUNSWICK PHONOGRAPH SOLD ON easy payments. Wade Talking Machine Co., 14 N. Michigan-av., near Madison.
CROWN PLAYER PIANO FOR SALE; $250; a bargain. 6844 Cornell-av., Apt. 3. Call between 1 and 5, or Ph. Dorchester 4144.
FINE MAHOGANY PLAYER PIANO, PLAYS 88 note music rolls, reduced price, $225. CENTRAL PIANO CO., 202 S. Wabash-av.
LARGE SIZE $300 MODEL PHONOGRAPH, $50, with 38 selections records; plays all records. 2205 Madison-st.
IF YOU HAVE CASH FOR NEW GUARANteed player piano or reproducing player, I can save you half. Address Y 538, Tribune.
PIANO, BEAUTIFUL WALNUT UPRIGHT piano; well known make; must sacrifice for cash. Div. 8540.
PHONOGRAPH, QUEEN ANNE PERIOD, console, dark brown mahogany finish; perfect condition; will sacrifice. Irving 4632.
BARGAIN FOR CASH. MAHOGANY BABY Grand piano; $250. Good cond. Sunnyside 3696.
PIANO, ADAM SCHAAF MAH. UPRIGHT; music cab.; reas. Ph. Sunnyside 4646.
WILL SELL MY NEW PARLOR GD. PIANO for $525 cash. Address Y 539, Tribune.
SONORA PHONO.; NEW; SACRIFICE FOR cash. Kenwood 1541.
STEINWAY MAH. UPRIGHT PIANO. LIKE new; cheap. 5081 Broadway.
CHASE PIANO FOR SALE, CHEAP; 4 YRS. old. Van Buren 0841. 2961 5th-av.
$300 GROSVENOR UPRIGHT PIANO, $100. 4848 Forrestville-av.
VICTOR VICTROLA NO. XVI.; RECORDS; reas. for quick sale. Ravenswood 0635.

INSTRUCTION.
"LEARN TO PLAY THE CHRISTENSEN way" in 20 lessons. Beginners or professional. Booklet free. Rag, jazz, and popular piano, saxophone, violin, voice, banjo, mandolin, guitar, uke, pipe organ, etc. Phone Harrison 5670. CHRISTENSEN SCHOOLS, 20 E. Jackson, 526 S. Western, 1010 Belmont.
THE BERLITZ SCHOOL OF LANGUAGES—Day and ev. classes in French, Spanish, Eng., Ger., Ital., now forming. Priv. lsns. Auditorium, 56 E. Congress. Har. 0392.
PIANO, SAXOPHONE, VIOLIN, UKULELE, banjo, mand., guitar, drums and all inst. Newlan School, 59 E. Van Buren. Har. [illegible]

MUSICAL AND DRAMATIC.
WISH POSITION EITHER AS VIOLINIST or viola player; union, F. of M. Armitage 2178.
EXPERT PIANIST, ORGANIST, AND BARtolist, with movie experience, open for position. Phone Douglas 4576.
CORNETIST WANTS EVENING PLAYING with orchestra. Address K A 229, Tribune.

TRUNKS, BAGS, SUITCASES.
USED TRUNKS BOUGHT, SOLD AND EXCHANGED. SPECIAL SAMPLE AND REPAIR WORK ON SHORT NOTICE. CALL CENTRAL 8313. MONARCH TRUNK AND LEATHER WORKS, 24 N. DEARBORN, 219 N. CLARK.

AUTO TIRES.
SACRIFICE TIRES — 30X3, $2.50. ALL larger sizes up to and including 37x5, $3 each. If one of these used tires proves unsatisfactory to purchaser in 90 days return with receipt and get another for half price. Remember we have an enormous stock, thousands of tires to choose from, many of which look like new, and at all times whether it is first tire bought of us or a subsequent adjustment you can take your own choice. Everything wholesale and retail. Job lots of new seconds, blemish and rebuilts our specialty. Also tubes. If you want one tire or 10,000 tires, see me. Open Sundays. No mail orders. Roy's Tire Store, 2134 S. Wabash.
2 33X4 BRAND NEW HEAVY TIRES AND tubes, $13.50 each. 7418 South Park-av.
4 NEW MICHELIN CORD, 34X4 TIRES; guar. finest quality, $125. 1337 N. Clark.
2 34X4½, 2 35X5 GOODYEAR CORDS, LIKE new, $13 and $14. 1836 Michigan, 2d fl.

AUTOMOBILES—ELECTRIC.
DETROIT ELECTRICS
Rebuilt and guaranteed.
Prices very attractive.
2416 Michigan-av. Ph. Calumet 4[illegible]
$900, RAUCH & LANG ELECTRIC, [illegible] new battery, slip covers, and newly paint[illegible] would be cheap at double the amount. B[illegible]levard 1554.
MILBURN LIGHT ELECTRIC—
FASHION AUTOMOBILE STATION,
740 E. 51st-st. Oakland 1316.

AUTOMOBILE LOANS.
$300 to $100,000
LEGAL RATES
ON AUTOMOBILE LOANS.
Our extensive business and reputable policies enable us to make most conservative rates on a strictly legitimate basis.
HARRIS & RODGERS
1424 S. Michigan-av. Cal. 3300-01-02.

LOANS NEGOTIATED.
At lowest possible rate.
Quickly and confidentially.
NO MORTGAGE,
NO JUDGMENT NOTES.
Pay back as you see fit.
Automobile Bonding Co.,
Suite 726, 29 S. La Salle-st. Rand. 7996.

Cash Advanced
NO DELAY, STRICTLY CONFIDENTIAL. CHARGES REASONABLE. DRIVE, STORE, Or sell at 5% commission.
A. A. A. CO.
FRANK SHAPERA, MGR.
2250-52 Michigan-av. Calumet 1092-1093.

Need Cash? See Us
MONEY ADVANCED ON YOUR CAR IN 15 MINS. SELL SAME IF DESIRED ON 5% COMMISSION. REASONABLE CHARGES.
LEWIS E. BOWER,
1240 MICHIGAN-AV. CALUMET 1800.

TENNANT BROS.,
AUTOMOBILE BANKERS.
Your automobile is good collateral for a loan—drive or store, as you prefer.
Purchases financed. Interest 6%.
Ph. Calumet 266. 2447 Michigan-av.

MONEY LOANED
ON YOUR CAR. NO STORAGE. PURCHASES FINANCED ON USED AND NEW CARS; DEALERS' NOTES PAID; TERMS REDUCED. QUICK, COURTEOUS, PRIVACY. AUTO FINANCE CO., 224 S. MICHIGAN-AV. HARRISON 0772 AND 2861.

NORTH SIDE
NELSON BROTHERS.
Open Until 9:30 P. M.
Money loaned on your car while you drive it. Purchases financed. Confidential.
1775 Howard-st. Rogers Park 8280.

MONEY ON AUTOMOBILES
Partial payments. Confidential.
Automobile Securities Co.,
1439 McCormick Bldg. Harrison 1350.
CONFIDENTIAL LOANS MADE WHILE YOU wait; drive, store, or will sell on 5% comm. Open evenings and Sundays. CHARLES L. GANSLER, 425 E. 63d-st. Wentworth 0000.
SOUTH SIDE FINANCE CO.
AUTO LOANS—INSTALLMENTS REDUCED. 375 E. 55TH-ST. WENTWORTH 2563.
MONEY LOANED ON YOUR CARS — PAY BACK AS YOU SEE FIT. CONFIDENTIAL. Automobile Storage Co., 1140 Conway Bldg., Clark and Washington-sts. Franklin 3524.
QUICK LOANS ON CARS TO RELIABLE people. Lowest rates. Dearborn 3988. H. H. KAPLAN & CO., 140 S. Dearborn-st.
MONEY LOANED ON YOUR CAR WHILE you drive. Automobile Investment Co., Room 460, 175 W. Jackson. Harrison 796.
LOANS—AUTO, PERSONAL, CHATTEL. COMMERCIAL GUARANTY CO., 11 S. La Salle-st. Phone State 7354.
WANTED — FORD TON TRUCKS, WORM drive. 1466 S. Michigan-av.

AUTOMOBILES WANTED.
AUTOS SOLD ON COMMISsion basis, no storage or other charges; quick action.
DORCHESTER SALES CO.,
1401 E. 67th-st.

DODGE SEDAN
Wanted. Will pay spot cash. 1450 S. Michigan-av. Cal. 88.

DODGES AND FORDS. SPOT CASH.
Phone us and we will call on you. Ask for Mr. O'Rourke personally. O'Rourke, 1332 Michigan av. Cal. 1606-8.

WE WILL PAY CASH FOR YOUR USED CAR.
ADVANCE USED CAR EXCHANGE,
6102 Cottage Grove-av. Dorchester 5100.

$2,000 CASH
and Jeffery 4 with sedan top for best late model 7 passenger sedan. Address J T 409, Tribune.
HIGHEST CASH PRICES PAID FOR JUNK, wrecked, or used cars. We sell replacements for any car.
WARSHAWSKY & CO.,
1915 S. STATE-ST. CALUMET 7315.
WANTED—25 USED CARS FOR CASH—EDGAR B. FITZPATRICK, South Side's Largest Used Car Dealer, 6230-32 Cottage Grove. Fairfax 2840.
WILL BUY FOR CASH OR CONSIGN ANY number high grade late model cars; quick action. Auto Exchange, 1240 Michigan-av. Calumet 1800.
HAVE 1918 BUICK 4, A1 CONDITION, AND $200 cash, for late Ford sedan or other small inclosed car. WETTERHAHN, 2211 N. Springfield-av. Albany 8814.
CARS BOUGHT, ANY COND.
Parts for all cars. ILLINOIS AUTO PARTS CO., NOT INC., 2106 S. State. Vic. 2593.
WANTED—50 USED CARS, ALL MAKES, late models specially. Bring cars and get cash. Open eves. till 10. 2560 S. Halsted-st., corner 26th. Yards 1363.
WANTED—FORD COUPE OR SEDAN, FOR cash. Call before 3:30 p. m., 633 W. 61st-pl. Wentworth 6483.
WANTED—1917 JORDAN TOURING CAR, in good condition. R. N. Wyckoff, 209 W. Jackson, Room 301.
WANTED—PRIVATE PARTY WILL PAY cash for Dodge touring car, 1920 or 1921 model. Phone Lake View 3513.
WILL PAY SPOT CASH FOR YOUR CAR. PARAMOUNT AUTO EXCHANGE, 1462 Michigan-av. Calumet 7231.
WANTED—50 USED CARS. ALL KINDS, pay cash. 3415 Madison-st. Nevada 0955.
WANTED—SEDAN, LATE MODEL, POPUlar make; no dealers. Hyde Park 0865.
WANTED—BEST 1918-'19 DORT $150 CASH will buy. Phone Midway 4334 evenings.
WANTED—FORD TOUR. OR SEDAN; WILL pay cash. Belmont 8900.

AUTO ACCESSORIES, REPAIRING.
NEW
Sedan Bodies
$150
REGULAR PRICE $600.
Fidelity Motor Supply Co.,
1219 S. Michigan-av., 3d fl. Calumet 6870.
NEW BATTERIES 6 VOLT, FOR $20; BUILT just like all the high priced batteries on the market; come in and see how it is made; old batteries taken in exchange. South Side Buick Sales Co., 3900 Grand-blvd. Douglas 0632.
TWO SPRING AUTO TRAILER, BALL bearing cones, icebox attachment, specially made hair mattress; large enough for 3 people; bargain, $435. Call mornings before 10 o'clock. Triangle Garage and Motor Co., 567 Chestnut-st., Winnetka. Ph. 1446.
FOR SALE—AT A BARGAIN—ONE NEW Dodge roadster body, one Draugan one ton truck, in A1 shape, and one Pittsburgh meter. Can be seen at 4046 Grand-blvd., 1st apt. Phone Oakland 6146.
EXCHANGE Your BATTERY
for a new one that won't freeze; 6 v., $9. CROWN, 1464 S. WABASH. CAL. 517.
PAINTING, REPAIRING, TRIMMING TOPS, etc.; reasonable prices. Espy Auto Service Co., 3900 N. Claremont-av. Ph. Irving 7333. Open evenings. Sundays.
NEW OR USED BODIES FOR FORD TRUCKS and pleasure cars; some rare bargains; trade in your old body. BARNETT SALES CO., 1466 S. Michigan-av.
AUT. BATTERIES TO FIT ANY CAR, GUAR. 18 mos., $10 up. Rebuilt cheap. ExCel Battery Works, 1502 Wabash. Cal. 5166.
BEAUTIFUL REX SEDAN TOP, WILL FIT 1919 little 6 Oldsmobile; snap, $100. 1337 N. Clark-st.
FORD BODIES, COUPE, SEDAN, TOUR., rdstr., truck bodies, panel and express, stake; bargains. 2411 Milwaukee.
FOR SALE OR EXCH. FOR "AMBER OUTfit," Brunner Compressor. A. C., 3307 S. Seeley.
STEARNS 1922 TOUR. BODY, 7 PASS.; brand new; also fits Loco., Pierce, or Simplex 38; bargain. Edgewater 6090 eves.
CHEAPER TO HAVE US STRAIGHTEN, REpair and re-enamel damaged fenders. Lam Jap. Co., 414 N. Claremont-av. Seeley 0813.
PAINTING, TRIMMING, MOTOR, CHASSIS, and Body Repairs. STAVER SERVICE, 100 W. 55th-st. Kenwood 8200.
FORD BODIES—COUPE, SEDAN, TOUR., rdstr.; truck bodies, panel and express, stake. Bargains. 2111 Milwaukee-av.
WANTED—FORD COUPE BODY; MUST BE A No. 1 condition. DE CARDY, 1812 N. Keeler-av. Belmont 6916.
ANDERSON VULC. MACH., LIKE NEW; will sell or rent; a snap. 2923 Irving Pk.
FORD RADIATORS—NEW, $10.90 OR LESS reprd.; all makes. 2341 Cottage. Cal. 3316.

AUTO CREDITS FOR SALE.
HAVE $500 CREDIT, GOOD ON ANY MAKE Kissel car; sell for $450. Address J K 588, Tribune.

SCALES.
SCALES REPAIRED, BOUGHT AND SOLD. COLUMBIA SCALE CO., 2439 N. Crawford-av. Albany 6.

AUTOMOBILES—C[illegible]
FORECLO[illegible]
AUTOMOB[illegible]
AND
TRUCK[illegible]
FOR SA[illegible]
BY
NELSON BRO[illegible]
MORTGAGE B[illegible]
WE ARE NOT [illegible]
Is it your inten[illegible] a used car this ye[illegible] If so, now is t[illegible] buy.
Used car valu[illegible] much higher wit[illegible] 30 days. We ha[illegible] and trucks to [illegible] have been forecl[illegible] Original owners, [illegible] been able, owing [illegible] business depress[illegible] year, to meet thei[illegible] have been oblige[illegible] their interest, a[illegible] selling for our [illegible] equity.
Here is your ch[illegible] by their loss.
Among cars o[illegible] have Stutz, Pa[illegible] phens, Stephens S[illegible] mon, Buick, Over[illegible] Cole Premier, W[illegible] debaker, Pierce A[illegible] illac, and others.
Remember that [illegible] selling cars for a [illegible]
Come out and s[illegible] have to offer.
OPEN EVES. AN[illegible]
CASH OR T[illegible]
NELSON BRO[illegible]
MORTGAGE B[illegible]
NORTH SID[illegible]
1775 HOWAR[illegible]
Rogers Park 8280.
CHEVRO[illegible]
FACTORY B[illegible]
OFFE[illegible]
12 USED [illegible]
BARGA[illegible]
FROM
$125 TO S[illegible]
CHEVROL[illegible]
1918 "490" Touring ......
1918 "490" Touring ......
1918 "490" Touring ......
1919 "490" Roadster ......
1919 "490" Touring ......
[2] 1920 "490" Touring ......
1920 "490" Touring ......
[2] 1920 "490" Touring ......
FORDS
Ford Sedan, late model, [illegible] price $300.
Ford Sedan, late model; [illegible]
CHEVROLET M[illegible]
2612 S. MICHIG[illegible]
VICTORY 8[illegible]
WE HA[illegible]
ONLY
GOOD USED
LEFT,
and as we wis[illegible] them immediately[illegible] PRICED THEM V[illegible]
They have been overhaule[illegible] are all in 1st class conditi[illegible] new cars.
HERE THEY
Pierce Arrow 6-[illegible]
Stutz Roadster, [illegible]
Reo Coupe, 192[illegible]
Oldsmobile 8, 7 [illegible]
WILLS STE. [illegible]
1631 S. MICHI[illegible]
OPEN SUNDAYS.
OLDSMO[illegible]
DISTRIBUT[illegible]
CLEARANCE S[illegible]
40
Good Used
A Few of Which
1920 Oldsmobile 5 pass. Se[illegible]
1920 Oldsmobile 4 pass. Co[illegible]
1919 Reo 4 cyl. 5 pass. Tou[illegible]
1918 Reo Touring, 4 cyl., 5 [illegible]
1918 Buick Touring, winter [illegible]
1920 Oldsmobile 5 pass. To[illegible]
1920 Oldsmobile 8 cyl. Spor[illegible]
Dodge Touring ......
Oldsmobile Sedan, 5 pass. ...
Oldsmobile Touring, 4 cyl. ...
These cars are all guaran[illegible] condition.
Most liberal terms in c[illegible]
NO CARRYING C[illegible]
W. V. Faunce M[illegible]
2035 S. Michigan-av.
OPEN EVENINGS AN[illegible]
SPRING IS [illegible]
Select your car now. Tak[illegible] We are proud to show y[illegible] for they are in such nice c[illegible] Buy from a reliable house[illegible] factory branch.
1917 Westcott 5 pass. tour.[illegible]
1919 Willys-Knight 7 pass[illegible] painted, sleeve valve mo[illegible]
1920 Chandler dispatch 4 [illegible] painted ......
1920 Paige Larchmont, 5 [illegible] tires ......
1920 Willys-Knight tour., a [illegible]
1920 Olds 6 coupe, repainte[illegible]
1921 Overland roadster, lik[illegible]
1917 Studebaker 3 pass. ro[illegible]
1920 Stutz 4 passenger, r[illegible]
1917 Willys-Knight 4 pass. [illegible]
1920 Velie, model 48, 5 [illegible] like new
MANY OTHERS TO CH[illegible]
OPEN ALL DAY S[illegible]
OVERLAND MO[illegible]
2419 Michigan-av.
UNHEARD OF P[illegible]
Friday and S[illegible]
We will sacrifice 40 us[illegible] prices that you can't afford [illegible] Cars sold from $75 up; ter[illegible] purchaser. On Feb. 18 we [illegible] sales and service station lo[illegible] of Logan Square. We will t[illegible] cars at a very low price.
Milwaukee-av. M[illegible]
2051 MILWAUK[illegible]
LEO M. POLLO[illegible]
USED CAR [illegible]
LIQUID [illegible]
BRAND NEW
AUTOMOBILES
$1,12[illegible]
Cars composed of strict[illegible] Continental 9-N Red Seal [illegible]
2427 CALUME[illegible]
Franklin-Marm[illegible]
North Side dealers, Georg[illegible] Sales Co., 5971 Ridge-av., [illegible] drake 3545 and 3790.
$1,485—Rickenba[illegible]
Now on display in ou[illegible] Tivoli Motors, Ltd., 6140-[illegible]
STUTZ CARS, ALL MODE[illegible] other makes.
ERWIN GREER, Stutz[illegible]
2437 Michiga[illegible]
STEARNS-KNIGHT—1921 [illegible] Stearns-Knight, 1921, [illegible] Studebaker 6, 1918, $200, [illegible] 2431 Michigan-av.
OVERLAND, PAIGE, W[illegible] BROADWAY MOTOR SA[illegible] 4824-4826 Broadway.

BILE LOANS.
$100,000
L RATES
OBILE LOANS.
business and reputable
s to make most con-
n a strictly legitimate
& RODGERS
av. Cal. 3300-01-02.
EGOTIATED.
possible rate.
d confidentially.
ORTGAGE,
MENT NOTES.
as you see fit.
e Bonding Co.,
Salle-st. Rand. 7996.
Advanced
RICTLY CONFIDENTIAL.
ABLE. DRIVE. STORE.
5% commission.
A. CO.
APERA, MGR.
v. Calumet 1092-1093.
sh? See Us
ED ON YOUR CAR IN 15
E IF DESIRED ON 5%
ASONABLE CHARGES.
E. BOWER,
AV. CALUMET 1800.
NT BROS.,
LE BANKERS.
is good collateral for a
as you prefer.
Interest 6%.
2447 Michigan-av.
Y LOANED
STORAGE. PURCHASES
SED AND NEW CARS:
S PAID: TERMS RE-
COURTEOUS. PRIVACY.
224 S. MICHIGAN-AV.
ND 2861.
TH SIDE
BROTHERS.
il 9:30 P. M.
your car while you drive
ced. Confidential.
Rogers Park 8280.
AUTOMOBILES
nts. Confidential.
Securities Co.,
Bldg. Harrison 1350.
ANS MADE WHILE YOU
or will sell on 5% comm.
Sundays. CHARLES L.
33d-st. Wentworth 0600.
E FINANCE CO.
TALLMENTS REDUCED.
WENTWORTH 2563.
ON YOUR CARS — PAY
E FIT. CONFIDENTIAL.
Co., 1140 Conway Bldg.
on-sts. Franklin 3524.
CARS TO RELIABLE
rates. Dearborn 3388.
CO., 140 S. Dearborn-st.
ON YOUR CAR WHILE
mobile Investment Co.,
Jackson. Harrison 796.
RSONAL CHATTEL
GUARANTY CO.
Phone State 7354.
TON TRUCKS, WORM
Michigan-av.

LES WANTED.
D ON COMMIS-
no storage or
es; quick action.
ER SALES CO.,
E. 67th-st.
E SEDAN
Will pay spot
S. Michigan-av.
AND FORDS.
T CASH.
will call on you. Ask
ersonally.
chigan-av. Cal. 1606-8.
L PAY CASH
R USED CAR.
ED CAR EXCHANGE,
e-av. Dorchester 5100.
O CASH
sedan top for best late
sedan. Address J T 409.
RICES PAID FOR JUNK
ars. We sell replacements
WSKY & CO.
ST. CALUMET 7315.
D CARS FOR CASH—
FITZPATRICK.
gest Used Car Dealer.
Grove. Fairfax 2840.
ASH OR CONSIGN ANY
ate model cars; quick
ange. 1240 Michigan-av.
4. A1 CONDITION, AND
te Ford sedan or other
WETTERHAHN, 2211 N.
pany 8814.
HT, ANY COND.
ILLINOIS AUTO
2106 S.State. Vic.2593.
CARS, ALL MAKES,
ly. Bring cars and get
11 10. 2560 S. Halsted-
rds 1363.
OUPE OR SEDAN. FOR
:30 p. m. 633 W. 61st-
RDAN TOURING CAR.
R. N. Wyckoff, 209 W.
PARTY WILL PAY
ring car, 1920 or 1921
View 3513.
ASH FOR YOUR CAR.
AUTO EXCHANGE,
Calumet 7231.
CARS. ALL KINDS.
adison-st. Nevada 0955.
LATE MODEL. POPU-
rs. Hyde Park 0865.
8-'19 DORT $150 CASH
Midway 4334 evenings.
UR OR SEDAN: WILL
8900.

RIES, REPAIRING.
EW
Bodies
150
PRICE $600.
or Supply Co.,
3d fl. Calumet 6870.
VOLT. FOR $20: BUILT
igh priced batteries on
and see how it is made;
exchange. South Side
0 Grand-blvd. Douglas
TO TRAILER. BALL
ox attachment, specially
large enough for 3 peo-
Call mornings before 10
rage and Motor Co., 567
a. Ph. 1446.
BARGAIN—ONE NEW
y, one Draugan one ton
nd one Pittsburgh new
46 Grand-blvd., 1st apt.
Your BATTERY
won't freeze; 6 v., $9.
ABASH. CAL. 517.
NG. TRIMMING TOPS.
es. Espy Auto Service
al-av. Ph. Irving 7333
ys.
ES FOR FORD TRUCKS
ome rare bargains; trade
BARNETT SALES CO.,
FIT ANY CAR. GUAR.
Rebuilt cheap. ExCel
Wabash. Cal. 5166.
DAN TOP. WILL FIT
bile: snap. $100. 1337
PE SEDAN. TOUR.,
panel and express.
Milwaukee.
FOR "AMBER OUT-
pressor. A. C., 3307
R. BODY. 7 PASS.:
Loco., Pierce, or Sim-
gewater 6090 eves.
'S STRAIGHTEN. RE-
damaged fenders. Lam
mont-av. Sorrey 0813.
G. MOTOR CLEANING.
TAVER SERVICE. 100
8200.
PE. SEDAN. TOUR.,
panel and express.
1 Milwaukee-av.
PE BODY: MUST BE
DE CARDY. 1812 N.
6916.
ACH LIKE NEW:
nap. 2923 Irving Pk.:
EW $10.90 OR LESS
31 Cottage. Cal. 3316.

S FOR SALE.
GOOD ON ANY MAKE
50. Address J K 589.

LES.
BOUGHT AND SOLD.
SCALE CO.
Albany 6.

AUTOMOBILES—GASOLINE.

FORECLOSURE AUTOMOBILES AND TRUCKS FOR SALE BY NELSON BROTHERS,

MORTGAGE BANKERS.
WE ARE NOT DEALERS.

Is it your intention to buy a used car this year?

If so, now is the time to buy.

Used car values will be much higher within the next 30 days. We have 35 cars and trucks to sell which have been foreclosed by us. Original owners, not having been able, owing to general business depression of last year, to meet their payments, have been obliged to forfeit their interest, and we are selling for our exact cash equity.

Here is your chance to gain by their loss.

Among cars on hand we have Stutz, Packard, Stephens, Stephens Sedan, Marmon, Buick, Overland, Allen, Cole Premier, Westcott, Studebaker, Pierce Arrow, Cadillac, and others.

Remember that we are not selling cars for a profit.

Come out and see what we have to offer.

OPEN EVES. AND SUNDAY.
CASH OR TERMS.
NELSON BROTHERS,
MORTGAGE BANKERS.
NORTH SIDE:
1775 HOWARD ST.
Rogers Park 8280. Evanston 6642.

CHEVROLET FACTORY BRANCH OFFER 12 USED CAR BARGAINS FROM $125 TO $400.

CHEVROLETS.

1918 "490" Touring	$125
1918 "490" Touring	135
1918 "490" Touring	150
1919 "490" Roadster	165
1919 "490" Touring	175
[2] 1920 "490" Touring	225
1920 "490" Touring	250
[2] 1920 "490" Touring	275

FORDS.

Ford Sedan, late model, excellent condition; price $300.

Ford Sedan, late model; price $400.

CHEVROLET MOTOR CO.,
2612 S. MICHIGAN-AV.
VICTORY 8282.

WE HAVE ONLY 4 GOOD USED CARS LEFT,

and as we wish to move them immediately we have PRICED THEM VERY LOW.

They have been overhauled, repainted, and are all in 1st class condition and look like new cars.

HERE THEY ARE.
Pierce Arrow 6-38, 5 pass.
Stutz Roadster, late model.
Reo Coupe, 1921.
Oldsmobile 8, 7 pass.
WILLS STE. CLAIRE,
1631 S. MICHIGAN-AV.
OPEN SUNDAYS. CAL. 1310.

OLDSMOBILE DISTRIBUTORS. CLEARANCE SALE OF 40 Good Used Cars

A Few of Which We List.

1920 Oldsmobile 5 pass. Sedan	$1,050
1920 Oldsmobile 4 pass. Coupe	1,050
1919 Reo 4 cyl. 5 pass. Touring	550
1919 Reo Touring, 4 cyl., 5 pass.	450
1918 Buick Touring, winter top	500
1920 Oldsmobile 5 pass. Touring	650
1920 Oldsmobile 8 cyl. Sport Model	850
Dodge Touring	250
Oldsmobile Sedan, 5 pass.	525
Oldsmobile Touring, 4 cyl.	225

These cars are all guaranteed to be in A1 condition.
Most liberal terms in city.
NO CARRYING CHARGES.
W. V. Faunce Motor Co.,
2035 S. Michigan-av. Calumet 4229.
OPEN EVENINGS AND SUNDAYS.

SPRING IS NEAR!

Select your car now. Take delivery later. We are proud to show you our used cars, for they are in such nice condition. Buy from a reliable house. We are a direct factory branch.

1917 Westcott 5 pass. tour., repainted	$ 375
1919 Willys-Knight 7 pass. tour., repainted, sleeve valve motor	695
1920 Chandler dispatch 4 pass., repainted	775
1920 Paige Larchmont, 5 pass., new tires	1,150
1920 Willys-Knight tour., a big bargain	1,075
1920 Olds 6 coupe, repainted	895
1921 Overland roadster, like new	475
1917 Studebaker 3 pass. roadster	195
1920 Stutz 4 passenger, repainted	1,495
1917 Willys-Knight 4 pass. coupe	375
1920 Velie, model 48, 5 pass. tour., like new	875

MANY OTHERS TO CHOOSE FROM.
OPEN ALL DAY SUNDAY.
OVERLAND MOTOR CO.,
2419 Michigan-av. Victory 3500.

UNHEARD OF PRICE SALE
Friday and Saturday

We will sacrifice 40 used cars at such prices that you can't afford to miss this sale. Cars sold from $75 up; terms to responsible purchaser. On Feb. 18 we will open our new sales and service station located in the heart of Logan Square. We will therefore sell these cars at a very low price.

Milwaukee-av. Motor Sales,
2051 MILWAUKEE-AV.
LEO M. POLLOCK, Mgr.,
USED CAR DEPT.

LIQUIDATING BRAND NEW $2,525 AUTOMOBILES FOR $1,125.

Cars composed of strictly high grade units. Continental 9-N Red Seal motor, etc.
2427 CALUMET-AV.

Franklin-Marmon-Hupp.

North Side dealers, George Marquette Motor Sales Co., 5971 Ridge-av., at Clark. Sheldrake 3545 and 3790.

$1,485—Rickenbacker—$1,485

Now on display in our showroom. Tivoli Motors, Ltd., 6140-42 Cot. Grove-av.

STUTZ CARS. ALL MODELS; ALSO FIFTY other makes.
ERWIN GREER, Stutz Distributors,
2437 Michigan-av.

STEARNS-KNIGHT—1921 COUPE, $2,300. Stearns-Knight, 1921, 5 pass., $1,600. Studebaker 6, 1918, $200.
2431 Michigan-av. Calumet 0100.

OVERLAND, PAIGE, WILLYS-KNIGHT—BROADWAY MOTOR SALES CO., Dealer, 4824-4826 Broadway. Sunny. 5060.

AUTOMOBILES—GASOLINE.

CADILLAC'S 6 BARGAINS

MERCER TOURING-SEDAN, 1920. This car is coming into our hands in almost new car condition. Painted a special shade of brown, black fenders and splash shield to match. Paint, upholstery, and tires are in the finest condition. Mechanically it will bear most rigid examination. If you are looking for a snappy, high grade sedan that cost over $6,000 new, this car will surely please you and at the price we are offering it your immediate action will be necessary to avail yourself of this bargain. Special for this sale, $2,500.

PACKARD TWIN-SIX TOURING CAR, MODEL 2-25. This particular car has been well preserved and given most excellent care and attention. Car runs smoothly and for this reason the lucky purchaser of this car no doubt will get one of the best bargains ever offered in this make. Has many extras, including excellent set of cord tires, one extra, and clock. Paint and upholstery in good shape. Special for this sale, $750.

CADILLAC 8, TYPE 53, TOURING CAR. Conceded by many to be the most popular of any model ever built by this company. In most excellent mechanical condition. Equipped with an excellent set of cord tires, 1 extra, bumper, clock, etc. This particular car is priced very low for immediate sale. Special for this sale, $500.

CADILLAC 8, TYPE 59, PHAETON. This late series of our Sport Model is coming into our hands in almost new car condition. Original paint shows practically no wear; is a special color of dust proof gray. Equipped with 6 Disteel wheels, 6 excellent cord tires, bumpers front and rear, clock, seat covers, motometer, etc. If you are looking for a nearly new Cadillac phaeton at 'way below the market price, this car will surely please you. Special for this sale, $2,250.

CADILLAC 8, TYPE 59, TOURING CAR. This is one of the late series in a seven passenger roomy touring car that is being turned in to us for one of our new Cadillacs. Equipped with an excellent set of cord tires, one extra. Mechanically the car is in exceptionally fine condition. Paint, upholstery and top in remarkable condition. This particular car has had very fine care and customer has availed himself of our service department, which means that it has been properly lubricated and adjusted at all times. Your immediate action will be necessary. Special, $2,250.

CADILLAC 8, TYPE 51, LIMOUSINE. A most desirable car for business or private use is coming into our hands from the original purchaser, who has kept it in good shape. The body on this car is a custom made body that would cost many times more than the entire car. Mechanically it is in good shape. Has an excellent set of cord tires, one extra, bumper, etc. No doubt this is the best bargain offered by any one in a limousine at a low price. Special for this sale, $500.

Cadillac Motor Car Co.,
2301 MICHIGAN-AV. CALUMET 4841.

Bird-Sykes

2215 Michigan-av.
PAIGE DISTRIBUTORS
Cars from $375 to $1,650.

PAIGE 6-38 LIGHT 6 CYL. TOURING. Traded in to us by a gentleman who took good care of this car. Fine running condition. Has been recently painted Royal Blue color, cream color wheels. Is equipped with bumper, lock, tools, cutout, etc.; 5 good tires. A wonderfully serviceable car; $375.

PAIGE 6-51 SEDAN. An excellent all year car; has had unusually fine care. Car has been reconditioned by us and we will guarantee it. Has been refinished real dark Brewster Green; necessary equipment, such as seat covers, bumper, extra tire, lock, tools, etc. This is a rare bargain. Early action is necessary. Special at $750.

PAIGE 6-42 COUPE. Car that has had very little mileage; has been extremely well taken care of. Though this car was manufactured late in the year of 1920, owner took delivery of this car in March, 1921. It runs and looks like a new car. Cord tires are new, 2 bumpers, motometer and cross-arm lock, seat covers, transmission lock, extra tire, tools. This unusually fine car offered at the attractive figure of $1,450.

1920 PAIGE SEDAN, 6-55. One of our most popular sedan cars because of its luxurious appointments and reliable motor [Continental]. This car has been given a rigid inspection and thoroughly overhauled; has been refinished dark blue; is fully equipped with bumpers front and rear, lock, cord tires, one extra, and full tool equipment. Special at $1,650.

Liberal Terms.
CALUMET 6060.
Willard McAllister, Mgr. Used Car Dept.

WESTCOTT

Westcott Distributors offer the following rebuilt and refinished Westcott cars, thoroughly guaranteed as new:

C-38, 1922, 5 passenger demonstrator, spare tires, Biflex bumper, winter front, $1,750.
A-38, 1920, 5 passenger; can not be told from new; $1,100.
Series 18, Sedan, 7 passenger, all new tires, extra bumper; a real buy, $1,400.
Series 17, sedan, 7 passenger, seat covers, rightfully priced at $1,200.
1918, 7 passenger touring, all good tires, many extras; special price, $900.
1916, 7 passenger model 51, a wonderful car for $600.
1920, 7 passenger Buick, overhauled and repainted; many extras; $800.
1919, 5 pass. Buick, overhauled and repainted, with Rex top, car and top, $900.
1920, Auburn, overhauled and repainted; seat covers, snubbers, new battery; a bargain, $700.
1920, Dort, overhauled and repainted, $425.
1915, Overland, touring, $100.
Kedzie 2765. Open evenings.
CASH OR TERMS.
ROWE, YOUNG & COOLEY,
3937-49 Washington-blvd.
WESTCOTT DISTRIBUTORS.

OAKLAND BARGAINS

Chev., road., 2 pass.	$125.00
Oak., tour., 5 pass.	225.00
Oak., overhauled, repainted	350.00
Oak., 5 pass.	450.00
Oak., sedan, 5 pass., rebuilt	700.00
Oak., 4 door sedan, overhld, repntd.	800.00
Paige, 55-7 pass., repainted	750.00
Hudson, sedan, 7 pass.	850.00

EASY TERMS.
Open Sunday and Evenings.
Factory Branch.

OAKLAND MOTOR CAR CO.,
2426 Michigan-av. Cal. 5310.

BARGAINS.

Mercer, series 5, 1920	$1,750
Stutz, Bearcat model H, 1920	1,100
Stutz, 4 pass., Model G, 1919	1,050
Buick, K-45, 1920	650
Studebaker, special 6, 1920	675
Studebaker Big 6, 1920	775
Essex touring, 1920	550
Paige sport, 1920	825
Buick E-49, like new	425
Auburn, 1920	525
Stephens touring, 1919	575
Case, 1920, original paint	775

Also many others.
These cars look like new and are mechanically perfect.
WEST SIDE AUTO EXCH., INC.,
4608-10 Washington-blvd. Austin 373.
Cash, Terms, or Trade.
Open Sunday and Evenings.

BARGAINS.

Buick Coupe, 1920, K 46, 4 pass.	$1,100
Cadillac, 1919, Tour.	1,400
Cadillac, 1918, Tour.	1,150
Stutz, 1921, sport, 4 pass.	1,400
Hudson, sport, 4 pass.	750
Studebaker, Sedan, special 6	1,100
Dodge, Sedan, 1920, 4 door	925
Hudson, Coupe, 1919	850
Chandler, Sedan, 4 door	850
Peerless, 8, Tour., 1919, needs paint	950
Templar, Sport, 1919	650
Jackson, Tour., 1921	800
Paige Tour., 1919, 5 pass.	450
Oakland Road or Tour., 1920	350
Case Tour., 1918	185

Also many others. Above cars overhauled, repainted, and guaranteed.
FOHRMAN & CHAVIS AUTO. CO.,
2425 S. Mich.-av. Cal. 0128.

SPECIAL SALE.
COLE AERO 8.
BUICK LIGHT SIX.
LEXINGTON TOURING.
PAIGE LIGHT SIX.
ELGIN 1920 TOURING—$650.
HUDSON SUPER-SIX SEDAN—$750.
CHANDLER SEDAN—$750.
MIDDLE STATES MOTOR CO.,
2239 MICHIGAN-AV. VICTORY 8666.

BRAND NEW COUPE.

Continental motor, Fisher body, with Perfection heater; will sell this $2,600 car for $1,600; act quick; terms if desired. 2700 Michigan. Victory 0156.

NEW SCRIPPS-BOOTH 1922

touring; Continental 7-R Red Seal motor; other high grade units; $1,000, terms if desired. 2700 Michigan. Victory 0156.

TAXI.

For Sale—New 6 cylinder, 6 passenger taxicab; bargain.
JOHN W. HENNEY & CO., 1512 Michigan-av.

$75 CASH, BAL. EASY MONTHLY TERMS, takes 1920 Maxwell roadster or touring; Buick, 1918 Reo, Studebaker, and others. 834 E. 43d-st. Oakland 2791.

BEFORE BUYING A USED CAR AT ANY price see Apperson Motor Car Co., 3300 Indiana. Douglas 0202.

AUTOMOBILES—GASOLINE.

PACKARD

PRICE REVISIONS NOW EFFECTIVE ON NEW PACKARD AUTOMOBILES MAKE POSSIBLE THESE ASTOUNDING VALUES IN USED AND REBUILT PACKARD CARS.

PACKARD TWIN-SIX TOURING, MODEL 1-25. The motor has been thoroughly overhauled. The body and chassis repainted in standard Packard blue, and the top and upholstery are like new. The tires are practically new cords, with one extra. This car, which is fully equipped with bumper, tools, etc., is now offered at the extremely low price of $750.

PACKARD TWIN-SIX TOURING. This is a 1920 model and is identical in every respect with the car we are delivering today. This particular car has had very careful usage and is in excellent condition in every way. The tires are nearly new; upholstery and top perfect, and the paint in exceptionally good condition. We are specially pricing this car at $2,500.

PACKARD TWIN SIX CHUMMY ROADSTER. This popular 4 passenger car can be purchased at a very low price; all necessary mechanical work has been done; car repainted in dustproof gray and equipped with a new set of U. S. Royal cord tires. This car has been reduced from $3,000 to $2,250.

PACKARD TWIN SIX TOWN CAR. This is a special car by "Derham," one of America's finest custom body builders. Car has been gone over inside and out. Is equipped with new cord tires and carries the same warranty and service that is extended to new Packard cars. For the man desiring an exclusive car we offer an exceptional value at the new reduced price of $4,000.

PACKARD TWIN SIX SEDAN. This is one of the latest series cars; has been completely refinished and cannot be distinguished from new in any detail. The upholstery shows no wear at all, and tires are all new Firestone cord. Car carries our new Packard warranty and service. We offer in this car an opportunity to make a considerable saving over the new car price; formerly selling at $5,500; now reduced to $4,500.

PACKARD MOTOR CAR CO. OF CHICAGO.
2357 S. Michigan-av. Milwaukee Branch.
Calumet 7400. 35th and Grand-av.

LINCOLN

LELAND BUILT.

CADILLAC 59 VICTORIA. This is a 1921 Model and has come into our hands from the original owner and is in the best of condition throughout; original paint, standard Cadillac Blue; velour upholstery shows practically no wear; equipped with heater, good cord tires, etc.; your immediate action will be necessary at our price, $2,500.

CADILLAC 59 1920 4 PASS. SPORT PHAETON. Just refinished deep Maroon; mechanically perfect; equipped with 5 good cord tires, bumper, tire cover, spotlight, and double exhaust heater. A real snap at $2,000.

COLE 1920 TOURING. Very snappy car. Painted maroon. In appearance and performance is equal to that of a new car. The equipment consists of 5 cord tires, spotlight, Biflex bumper, motometer, etc. A real bargain at $850.

MARMON 1918 7 PASS. TOURING. Very good condition; equipped with 5 wire wheels and 5 nearly new cord tires. If you are looking for a Marmon you should surely look at this one at $1,000.

WINTON 22-A, 7 PASS. TOURING CAR. This car is coming into our hands like new from original owner. Equipped with winter sides, cord tires, heater, Biflex bumpers, etc. All for $600.

HAYNES TOURING CAR, MODEL 39. Painted a turquoise blue. Equipped with practically new set of cord tires. We have just overhauled this car completely. This car is ready to go and be free from the usual car troubles. We are pricing this car low so it will move quickly. $675.

CADILLAC, TYPE 55, 7 PASS. TOURING CAR. In fine mechanical condition, 5 cord tires, special upholstery. Driven carefully by original owner. A real bargain for $750.

ALLISON-ROOD CO.,
Distributors of
Lincoln and Rickenbacker
Automobiles.
2518 MICHIGAN-AV. VICTORY 3900.

GOOD USED CARS AS IS

Dodge Brothers Touring, '17, $167.50.
Dodge Brothers Touring, '16, $225.
Chevrolet Trg., '20, $250.
Ford Roadster, $140.
Ford Touring, $95.
Many other cars at very low prices.
These cars are not guaranteed. They are in the same condition as we accepted them and are worth considerably more than we ask.
DASHIELL MOTOR CO.,
2412 MICHIGAN-AV.

Locomobile

SAFE, EXCEPTIONAL BARGAINS.

LOCOMOBILE—1922, Type Sportif. Used very little. Refinished robin's egg blue; natural wood wheels, seat covers, tonneau wind shield, bumper, spotlight, two extra cord tires and covers. A rare bargain in this popular car on America's finest chassis. A guaranteed car, $5,500.

LOCOMOBILE—M-7 Touring, completely equipped; Westinghouse air springs; beautiful winter inclosure; seat covers, good tires; perfect mechanically; excellent paint; $1,900.

PACKARD—3-35 Custom Town Car. A beautiful car of standard make, in excellent condition throughout; new paint, good tires; can easily be made a Berlin Limo.; $2,400.

DANIELS—1920 Touring; new paint, new tires, complete equipment; perfect mechanically. A $6,000 car for $1,850.

THE LOCOMOBILE CO.,
2415 MICHIGAN-AV. CALUMET 0380.

BARGAINS IN CLOSED CARS.

1921 Marmon Sedan, 7 pass.	$2,250
1921 Buick Sedan, extras	$1,650
1921 Winton Sedan, practically new	$2,500
1921 Lexington, 7 pass.; cost $3,000	$1,250
1920 Cadillac 59 4 pass. Victoria	$2,250
1920 Paige 6-55 7 pass. Sedan	$1,575
1918 Winton 7 pass. A-24 Sedan	$1,250
1918 Willys-Knight 3 pass. Coupe	$325
1918 Paige 7 pass. Sedan	$950

25 Other Open Cars, All Late Models.
Terms arranged. Trades.

Auto Exchange,
1240 S. Michigan-av. Open Eve. and Sun.

FIVE SNAPS.
EVERY CAR GUARANTEED
FOR 30 DAYS.

Chevrolet Sedan. Baby Grand, 1919. $275 down. Balance $45 a month.
Chandler Coupe. Late 1919. $375 down. Balance $60 a month.
Oakland, 5 passenger, 1919. $225 down. Balance $40 a month.
Buick 5 passenger Touring, 1919. $200 down. Balance $40 a month.
Olds 6, 5 passenger, 1920. $200 down. Balance $35 a month.

SOUTH SIDE AUTO SALES,
1113-15 E. 63d-st. Hyde Park 2000.
Open Evenings till 10; Sunday, 9 to 5.

MARQUETTE'S BARGAINS.
4 tour. with special body, $160.
Chevrolet tour. car, $215.
Scripps-Booth, a snap, $150.
Franklin, Series 8, sedan, $625.
Franklin sedan, Series 8, special at $300.
GEO. MARQUETTE MOTOR SALES CO.,
5971 Ridge-av., at Clark-st.
Sheldrake 3545 and 3790.

FORD—TOURING, 1922: PERFECT MOTOR No. 5261993; bargain. $335.

DODGE ROAD., REX TOP	$235
CADILLAC TOUR., MODEL 55	$675

Ask to see FRANK KOONS, 1332 Michigan. Open evenings and Sundays. Cal. 4088.

1921 BUICK TOUR., 21-45	$1,100
1920 Buick, 7 pass., like new	850
1919 Hudson Super Six, tour.	800
1921 Maxwell tour., 900 miles	575

STAR AUTO SALES,
2241 Michigan-av. Calumet 1091.

TRIANGLIZED HAYNES—
TRIANGLE MOTORS, INC.,
2229 S. MICHIGAN. CAL. 6813.

OVERLAND, PAIGE, WILLYS-KNIGHT—BROADWAY MOTOR SALES CO., Dealer, 4824-4826 Broadway. Sunny. 5060.

AUTOMOBILES—GASOLINE.

MOLINE KNIGHT.

"The motor with no valves to grind." These cars are all in very good condition and are good for many miles of service.

LOOK THEM OVER.

4 pass. roadster	$350
5 pass. tour. and enclosure	425
7 pass. touring	475
5 pass. tour. and enclosure	500
4 pass. roadster	450
7 pass. touring	575
5 pass. touring	575

R. & V. MOTOR CO.,
2247 So. Michigan-av.
Open Sundays. Calumet 5827.

AUBURN DEMONSTRATOR.
4 mos. old; fully equipped; new car guarantee; $800 saving. ILLINOIS MOTOR SALES CORPORATION, 5300 Broadway. Sunnyside 2500. Authorized Auburn Dealer.

AUBURN—TOUR., 1920, RED SEAL CONT. motor, good cord, newly painted; liberal time payments. 4811 Broadway. Sunny. 7165.

AUBNRN—1920 TOUR., EQUIPPED; OWNer must sell; $525, or best cash offer. Rockwell 5843.

BRISCOE—1920, $395; ONLY RUN 5,000 miles; looks and runs like new. STUDEBAKER SALES CO. OF CHICAGO, 2030 Michigan-av.

BRISCOE—TOUR.; WINTER ENCLOSURE. $350. 827 E. 47th-st.

BUICK COUPE '20 $1,350

4 PASSENGER.

This splendid light six late model Buick coupe has been carefully driven only 6,300 miles and in its original finish presents the appearance of new. Perfect mechanically and unusually quiet. Excellent set of cord tires, 1 extra; Biflex bumper, motometer, radiator cover, neutral lock, tilting steering wheel, heater, etc. Very good value for $1,350. Terms. OPEN SUNDAY.

Harris & Rodgers
World's Largest High Grade Car Dealers.
1424 S. Michigan-blvd. Calumet 3300.

BUICK BARGAINS.

The following cars have been rebuilt and refinished; guaranteed and sold on one week's trial; if not satisfactory, money refunded; liberal terms arranged.

K-45, '20, 5 pass., tour., Rex sedan top	$950
H-49, '19, 7 pass., tour.	750
H-45, '19, 5 pass., tour.	650
E-45, '18, 5 pass., tour., exceptional buy	550
D-45, '17, 5 pass., tour.	450
D-35, '17, 5 pass., tour.	400

South Side Buick Sales Co.,
3900 Grand-blvd. Douglas 0632.

BUICK ROADSTER.
$425 TAKES IT.
SPECIALLY EQUIPPED AND PAINTED.

Call, see this beautiful car, for it should not last over Sunday at this exceptionally low price.
Will arrange terms to suit. Ford taken in trade. Call at 1428 Michigan. Calumet 4290.

BUICK COUPE,
ONLY $950

This is a practically new 6 cylinder, 4 passenger closed car. Fully equipped and guaranteed. Will arrange terms to suit purchaser; take car in part payment.

JOSEPH G. GLASER,
Open Sunday and Evenings.
1444-48 Michigan-av. Calumet 4214.

BUICK K 45 TOUR., $675.
Pract. brand new 6 cyl. 5 pass.; little used; motor, paint, perf. cond.; $675; terms, trade. 6232 Cottage Grove. Fairfax 2840.

BUICK K-45, $675.
1920; mechanically perfect. See Mrs. Shea's car, Dorchester Garage, 1401 E. 67th.

BUICK—TOUR., 1920, 7 PASS., WINTER top, newly painted, 6 cord tires, bumper, perf. mech. cond.; liberal time payments. 4811 Broadway. Sunnyside 7165.

BUICK — D-45; LOOKS AND RUNS LIKE new; recently overhauled; new top; good tires and paint. Studebaker Sales Co. of Chicago, 2030 Michigan-av.

BUICK—1919 H-49,
Fine condition; good tires; price $550. 4920 Sheridan-rd. Sunnyside 0100.

BUICK—H-45, 1919, 5 PASS., REPAINTED and rebuilt; extra tire, front and rear bumper, neutral lock; cheap; cash or terms. 834 E. 43d-st. Oakland 2791.

BUICK—PRACT. NEW 6 CYL., 7 PASS.; REpainted, overhauled, cord tires; $575; terms, trade. 6232 Cottage Grove.

BUICK—TOURING, 1920; NEW TOP; REpainted; overhauled; cord tires; cheap. 2301 N. Monticello-av. Ph. Belmont 4581.

BUICK—TOURING, 1920, ORIGINAL FINish; looks just like new; no reasonable offer refused. 1811 Madison-st. Open evenings.

BUICK—1920 TOUR.; JUST LIKE NEW IN every respect; $650; terms. 6029 Cottage Grove.

BUICK—1921 TOURING; ORIGINAL FINish; cord tires; A1 mech.; $925; trade or terms. Dorchester 2662. 6029 Cottage Grove.

BUICK—1921 ROAD.; ORIGINAL FINISH, IN A1 condition every respect; $875; terms. Dorchester 2662. 6029 Cottage Grove-av.

BUICK—7 PASSENGER, 1917, WRITTEN guarantee; must see to appreciate; only $395. 4407-9 W. Madison.

BUICKS—BEFORE BUYING A USED CAR see us. West Side Buick Sales, 4614 Wash.-blvd. Austin 0700.

BUICK COUPE—'21 46 4 PASSENGER, USED less than 2,500 miles; lots of extras; $1,550. 836 Sheridan-rd.

BUICK—K-46, 1920 COUPE, IN EXCELlent condition; price, $900 if sold today. Terms. Call at 51 E. Garfield-blvd.

BUICK—1917, 6 CYL., 5 PASS., IN GOOD running condition, $285. Studebaker Sales Co. of Chicago, 2030 Michigan-av.

BUICK—ROST., BIG 6, FAST AND POWERful, in wonderful shape, $485. 1337 N. Clark-st.

BUICK—TOUR., '18, 4 CYL.; LIKE NEW. Sherman Auto Sales, 51st and Loomis.

BUICK—ROADSTER, LOOKS LIKE NEW; bargain, $400. 1924 W. Madison-st.

BUICK—1921 5 PASS., $950. KRIMSKY, 21st and Calumet-av.

CADILLAC EIGHT, TYPE 59
FINE TOWN LIMOUSINE.

This is mounted on a 59 chassis and is a custom built, very exclusive designed body. The car has not been used a great deal and is being offered by the original owner, who is a private party, at a substantial saving; can give clear record as to title as well as mechanical condition. If interested, ph. J. H. BERG, Edgewater 8505, after 6:30 p. m.

CADILLAC—LATE 1919 TYPE 57; DOUBLE letter Suburban sedan, 7 pass. This car has had very low mileage and has been put in perfect mechanical condition; refinished like new; upholstery shows no wear; 5 cord tires; guarantee and service. DIXON MOTOR CORP., 2015 S. Michigan-av. Victory 4184.

CADILLAC PHAETON.
This sport model is in excellent condition; looks and runs like a new car; must be seen to be appreciated. Phone Rogers Park 5576.

Cadillac Tour., Late Series.
Cal. top, just like new, fully equipped. Calumet 2254. 63 E. 14th-st.

CADILLAC 59—1921 SPORT, 5 NEW CORD tires; run 8,000 miles; orginal finish, like new; $1,850; terms. Dorchester 2662. 6029 Cottage Grove-av.

CADILLAC—57 SPORT; REFINISHED; IN A1 mech. cond.; $1,250. Also 55 Cadillac sport, $750; terms. 6029 Cottage Grove.

CADILLAC—SUBURBAN SEDAN, TYPE 61, 1922; run very little; owner must leave town. Call Boulevard 1661.

CADILLAC—TOUR., 1918 MODEL, IN GOOD cond.; has bumper, 6 tires, etc.; a rare bargain, $950. 5349 S. Ashland.

CADILLAC — 59, VICTORIA COUPE, ORIginal paint and tires; very low mileage; will sell at a great saving. Canal 5398.

CADILLAC — 1919, REFIN. LIKE NEW; perfect; $1,350. 1337 N. Clark-st.

CHALMERS — A BEAUT., LIGHT 6 CYL. fam. tour., $285. 1337 N. Clark-st.

CHANDLER — 1920, 7 PASSENGER TOURing; driven 12,000 miles; auto cape; winter sides; heater, corduroy seat covers; shock absorber; 6 cord tires, bumper, imported Bosch magneto; no reasonable offer refused. 4130 Ellis-av.

CHANDLER SPORT, $850.
Pract. brand new car in every respect; little used; sac. $850; terms or trade. 6232 Cottage Grove. Fairfax 2840.

CHANDLER—DISPATCH; LATE MODEL; can't be told from new; terms. 4701 Madison.

CHALMERS—1920 TAXI; WILL SELL cheap or take vacant lot in trade. S. J. ZEMIT, 4217 Archer-av. Lafayette 6824.

CHEVROLET

1918 tour. car, good running cond.	$ 75
1921 tour. car, with fine set seat covers, etc.; this car is practically new	295
Chev. tour. car, with $200 winter top; refinished and excellent mechanically; a dandy salesman's car; bargain	245
1919 Chev. coupe, rides and looks like new	375

1919 Chev. Sedan; bargain.
LEWIS AUTO SALES, 3109 W. 22nd-st. Lawndale 0455. Open Eves. and Sun. till 3.

CHEVROLET—1921, COUPE, 490; WILL sacrifice if taken at once; $450; see this car. ELGIN CO., 2323 Michigan-av.

CHEVROLET—SEDAN, 1921; BABY GRAND comp. equip.; real barg.; terms or trade. 3843 Grand-blvd. Doug. 3400.

CHEVROLET—TOUR., 1921; RUN 2,100 miles; same as new; $300. Open evenings. 2560 S. Halsted-st.

CHEVROLET — SEDAN, 1920; RUN 4,000 miles; same as new; sell at a bargain; take car in trade. Open eves. 2560 S. Halsted.

CHEVROLET — 1920; RUN 4,900 MILES; $250; fully equipped; terms. Open evenings. 2560 S. Halsted.

CHEVROLET ROADSTER—1921; A-1 CONdition; lots of extras; good tires; $300 cash or time. 3415 Madison-st.

CHEVROLET TOUR.—1921, LIKE NEW with very neat winter top, $325; terms. 3415 Madison-st.

CHEVROLET—TOUR., 1920, PERF. COND., 5 good tires; liberal terms. 4811 Broadway. Sunny. 7165.

AUTOMOBILES—GASOLINE.

CHEVROLET—SEDAN, 1920, GOOD COND.; newly painted, bumper, 5 good tires; barg. for quick sale. Sunnyside 7165.

CLEVELAND 6 — 1921; 5 ALMOST NEW cord tires; mech. fine. Bargain $585. Van Buren 0688. 428 S. Sacramento-blvd.

COLE 8—TOURING; IN FIRST CLASS CONdition; has 5 good tires; $525. ELGIN CO., 2323 Michigan-av.

COLUMBIA—6, NEW; $1,200; DELIVERED. $475 down, bal. 12 monthly payments; your car in trade.
JAMES BATES,
428 S. Sacramento-blvd.

DETROITER — 5 PASS. LIGHT CAR; GOOD running order; $125. Edgewater 4860.

Dodge Cars

1920 Dodge Touring; like new.
1919 Dodge Touring, with two tops.
1918 Dodge Touring; perfect condition.
1917 Touring; renewed.
1916 Dodge Touring; Rex top.
1450 S. MICHIGAN-AV.
OPEN EVES AND SUN. CALUMET 0088.

DODGE SEDAN.
Late model; can't be told from new; 5 very good cord tires; 5 wire wheels; will sell reasonable; cash or terms.
HUDSON MOTOR CO. of ILL.
1615 S. MICHIGAN-AV. CALUMET 6900.

DODGE TOUR., $200.
Worth more; we need the room; see today.
THOMAS J. HAY, INC.,
2521 Michigan-av. Victory 8200.

DODGE—SEDAN, 1921, 4 door, looks and runs good as the day left factory; will sacrifice, $985. Paramount Auto Exchange, 1462 So. Michigan-av. Calumet 0090.

DODGE ROADSTER — 1920; EXCELLENT condition; cord tires $350; terms. Open evenings. 3415 Madison-st.

DODGE TOURING — 1919, LOOKS LIKE new; original paint; runs perfect; new tires; $350; terms. 3415 Madison-st.

DODGE—5 PASS. WITH WINTER INCLOSure; mechanical and coach condition No. 1; big bargain at $285. 1623 S. Wabash-av.

DODGE — TOUR., 1919; FIRST CLASS CONdition; will sell at a bargain; fully equipped. Open evenings. 2560 S. Halsted-st.

DODGE—ROADSTER, 1920, LIKE NEW, many extras; terms. 6807 S. Halsted.

DODGE—SEDAN; CAN'T TELL FROM NEW 4 door, $800. 1924 W. Madison.

DORRIS 7 PASS.

California top, seat covers, heater, cord tires, newly painted bronze green. If you want a high class car, like new, see this Dorris.

NELSON BROTHERS,
MORTGAGE BANKERS,
1775 HOWARD-ST.
Rogers Park 8280. Evanston 6642.

DORT—1920 ROADSTER, SPLENDID CONdition, $350. LOUIS GEYLER CO., 2500 Michigan-av. Victory 7800.

DORT—TOUR., 1921, RUN 2,300 MI., SAME as new; $650; has $200 worth of extra equipment; open eves. 2560 S. Halsted.

DORT—1920 TOURING; $325 CASH. LOWRY, 1201 Cornelia-av.

ELGIN—'19 SEDAN, $700.
Traded by original owner; well kept; excellent condition.
THOMAS J. HAY, INC.,
2521 Michigan-av. Victory 8200.

ELGIN—1920, ROADSTER; ALL GONE over in our shop; refinished and has all good tires; $550. ELGIN CO., 2323 Michigan-av. Calumet 6420.

ELGIN TOURING—1921, SAME AS NEW car, perfect condition, run 5,000 miles; $700, cash or trade. 3415 Madison-st.

ELGIN—'20 SPORT; CAL. WINTER TOP; perf. mech. and coach cond. Drexel 4007.

ELGIN—1919 5 PASS. TOUR.; NEW PAINT, good tires. Kildare 9719.

ESSEX 1920 TOUR.
A1 mechanical condition; newly painted; equipped with 4 new tires; price right; cash or terms.
HUDSON MOTOR CO. of ILL.
1615 S. MICHIGAN-AV. CALUMET 6900.

ESSEX TOURING CAR.
Rex sedan and summer top, excellent mechanical condition; 3 new tires; paint good; complete accessories, $695. PAUSCH, Sheldrake 2300.

ESSEX — 1921, TOURING; IN PERFECT mechanical condition; cord tires, many extras; only $635. PARAMOUNT AUTO EXCHANGE, 1462 S. Michigan. Calumet 0090.

FIAT ROADSTER—A SMALL TYPE CAR IN exceptional condition cheap. SMITH-SAUER MOTOR CO. Victory 3646.

FORDS

"WITH A GUARANTEE."

CASH—TERMS—FORD IN TRADE.
1922 Sedan; practically new.
1921 Sedan; looks and runs like new.
1921 Coupe; carefully driven very little.
1921 Touring; str., dem. rims, speed., lock.
1919 Touring; dem. rims, lock, etc.
1918 Touring; a real bargain.
Many more to choose from.
CHICAGO FORD EXCHANGE,
1450 S. Michigan-av. Calumet 0088.
Open evenings.
FORDS TO RENT BY THE WEEK, $40.

FORD SEDANS AND COUPES

PRICED FROM $300 TO $475; ALL LATE MODELS AND IN GOOD CONDITION.
DASHIELL MOTOR CO.,
2412 MICHIGAN-AV.

FORD USED CARS.
ALL MODELS. ALL PRICES.
Guaranteed to be as represented.
AUTHORIZED FORD AGENTS.
USED CAR DEPT.
1736 S. MICHIGAN-AV.
Branches: 2751 W. Madison-st.
6350 Cottage Grove-av.

FORD SEDAN, 1921, $600.
5 cord tires, demountable rims, wheel lock; looks like new; best condition.
THOMAS J. HAY, INC.,
2521 Michigan-av. Victory 8200.

FORD—FOR SALE—LATE 1920 COUPE; newly painted, starter, new battery, demountable rims; 5 good tires; bumper, speedometer, Decker wheel and lock, spotlight, other extras; price $365. 3911 W. 26th-st. Lawndale 0780. Prazak.

FORD—'21 TOUR., $350; 1920 TOUR., $195; 1918 tour., $125; 1920 runabout, $195; 1920 coupe, $350; Ford trucks of all types. CHICAGO MOTOR EXCHANGE, INC., 4407-9 W. Madison.

FORD — 1921, 5 PASS. WITH SPECIAL winter sides and $100 worth of extras; like new; $310. Studebaker Sales Co. of Chicago, 2030 Michigan-av.

FORD SEDAN—NEW, LATE 1921 MODEL; extras, bumper, spare tire, Decker wheel, stop light, dash light, speedometer, A. C. brakes. Sell cheap for cash. Armitage 5904.

FORD—TOUR., 1919, DEM. RIMS, HASSLER shock absorbers, bumper, big Decker wheel lock, Willard storage battery, 5 cord tires; only $175; open eves. 2560 S. Halsted.

FORD—1921, WITH $100 WORTH OF EXtras, at a saving of $100. Woodlawn Motor Car S. & S., 6136 Cottage Gr. Ph. Fairfax 0160.

FORD — TOUR., 1921, SELF-STARTER, white wire wheels, 6 cord tires, $300; terms; very classy little car. Open evens. 2560 S. Halsted.

FORD—COUPE, 1918; FINE RUNNING CONdition; puncture proof tires; barg., $180, or best offer tonight after 5 p. m. 1727 E. 67th-st., 1st apt. Dorchester 7698.

FORD—EARLY 1921 TOUR., EX. COND.; starter, dem. rims, 3 new tires; finish, top and cushions good; real barg.; $235; sell today. Garage, 1422 E. 67th-st. Walter's car.

FORD—SEDAN; A NEW LOOKING CAR; has a world of extra equipment; only $490; bring $210 cash. We will carry the balance. 456 N. Oakley-blvd.

FORD—1921 TOURING CAR WITH NAT. finish, dem. wheels, starter, bumpers, rear tire rack, spotlight; A1 cond.; $275 or best cash offer. Call Kildare 0740.

FORD SEDANS AND TOURING CARS—GOOD condition; reasonable.
S. & L. MOTORS, 3816 S. Wabash-av.

FORD ROADSTER — 1921; DEM. RIMS, starter, good condition, $225; terms. 3415 Madison.

FORD TOURING—1921, DEM. RIMS, LOTS of extras, $225; terms. Open evenings. 3415 Madison-st.

FORD — ROADSTER, $100; DEM. RIMS; oversize cord tires; first class cond. every way. Open eves. 2560 S. Halsted.

FORD—TOUR., 1922; CAR HAS MANY EXtras; mechanically A1; good buy for quick sale. Car can be seen at 4010 Cottage.

FORD—SEDAN, 1920, MANY EXTRAS, good tires, perf. cond., liberal time payment. 3102 Lawrence-av. Irving 0018.

FORD—SEDAN, BY PRIV. PARTY; CORD tires; fine mech.; will take late touring in exchange. Sheldrake 2607.

FORD—SEDAN, $325; EXC. COND.; DOOR lock, spot light, speedometer; $125 down, bal. 10 mos. 3431 Irving Pk.-blvd. Irv. 0202.

FORD—SEDAN, 1918, WITH MANY EXtras; tires like new; $250. Buckingham 3029.

FORD—COUPE, 1920, PERFECT CONDITION, $350. 1924 W. Madison-st.

FORD—TOUR., LATE 1921, LIKE NEW, many extras; barg. 6807 S. Halsted.

FORD SPEEDSTER—FOR SALE—7608 Eberhart. Stewart 6622.

FORD—1921 TOURING, A REAL BARGAIN, $225. Call at Garage, 69th and Parnell.

FORD—TOURING; FINE RUNNING CONDItion; $100 takes it. 1924 W. Madison.

FORDS—100 TOURING, ROADSTERS, $75 up; 10 mos. to pay. 2039 Milwaukee-av.

FORD TOURING—1917; GOOD CONDITION. $125 cash. Lincoln 4492.

FORD—COUPE, 1921, DEM. RIMS, FINE cond. 2411 Milwaukee-av.

FORD—SEDAN, RED FISK TIRES, 1921; real barg. 2411 Milwaukee-av.

FORD—TOUR., 1921, DEM RIMS, EXTRAS; good cond. 2411 Milwaukee-av.

FRANKLIN—TOUR., 1919; MOTOR COMpletely overhauled; cord tires; $850. Terms or trade. Open evens. 5107 N. Clark.

FRANKLIN—SEDAN; BARG. 9-B; IN PERfect cond.; all extras; $650; reduced from $1,100; easy terms. Boulevard 9885.

FRANKLIN—6, PERF. RUNNING ORDER; will sacrifice, $275. 1337 N. Clark-st.

AUTOMOBILES—GASOLINE.

FRANKLIN BARGAINS.

Franklin sedan, late model, wire wheels; excellent condition guaranteed; new cord tires.

Franklin brougham, late model, refinished like new; wire wheels and guaranteed mechanical condition.

Franklin tour., late model; wire wheels; refinished; a bargain.

GEO. MARQUETTE MOTOR SALES CO.
5971 Ridge-av., at Clark-st.
Sheldrake 3545 and 3790.

GRANT—6, LATE 1921, 5 PASS.; ELEGANT cond.; sell cheap or trade. Irving 5968.

HAYNES CHASSIS,
COMPLETE, $500,
late model, 39-S; motor, clutch, transmission and rear axle all overhauled and renewed; 5 wheels and cord tires, radiator, hood and extras.
ADVANCE AUTO ACCEPTANCE CO.,
2250-52 Michigan-av. Calumet 1092-3.

HAYNES—1920, 7 PASS. SEDAN; LOOKS and runs like new; will sacrifice for cash or terms to responsible party. Call Well. 4925.

HAYNES — COUPE, 1920, LIKE NEW, 5 Royal cord tires; will sell for $1,400. Buckingham 3029.

HUDSON SEDAN.
This car was purchased new in Dec., 1920. The former owner equipped this car with over $500 worth of extras. Vesta head and coml. lights, seat covers, nickel plated radiator shell, heater, bumpers, spare tire; in fact, many things too numerous to mention; our price of $1,700 is a bargain.
O'BRIEN BROS. MOTOR CO.
2619 Mich.-av. Cal. 168.

HUDSON TOURING,
ONLY $565
This car will not last long at this ridiculously low price; has oversized cord tires all around; just refinished and rebuilt from stem to stern; looks like new; will give a written guarantee with same; terms arranged. Ford taken in trade.
JOSEPH G. GLASER,
OPEN SUNDAY & EVENINGS.
1444-48 Michigan. Calumet 4214.

HUDSON—SPECIAL ROADSTER; CLASSIest Hudson in the city; individual steps and fenders, special radiator, lamps, 2 spotlights, windshield wings, 6 cord tires and wire wheels; very fast. Bargain, $1,000. 106 W. 55th-st.

HUDSON TOUR., 1921.
5-7 pass. newly ptd., 5 cord tires, bpr., etc.; motor exc. Calumet 2254. 63 E. 14th.

HUDSON — SUPER 6 TOUR., WITH $250 winter enclosure, refinished perf., only $450. 1337 N. Clark-st.

HUDSON—1920 SPORT; CAN'T BE TOLD from new; 5 cord tires, motometer, etc.; bargain. 4957 S. Ashland-av., 2d apt.

HUDSON—SPORT, 11-O, LIKE NEW, MANY extras; terms. 6807 S. Halsted-st.

HUPMOBILE — TOURING, LATE '20; EX. mech. cond.; 5 cord tires, sun shade, motometer; run less 10,000 miles; orig. paint; personal care; $750; priv. owner. 1429 E. 66th-pl., 2d apt. Midway 0474.

HUPMOBILE — 1922, JUST LIKE NEW; driven 2,500 miles; all new tires, with 1 spare, shock absorbers, wheel lock; bullet lights; terms if necessary. Ph. MR. ANDERSON, Drexel 1402.

HUPMOBILE—1920, WINTER SIDES; EXcellent condition; just overhauled; will take small car in trade; terms if necessary. Wentworth 0129. 339 E. 55th-st.

HUPMOBILE—1920 TOURING; REFINished; good tires; in fine mech. cond.; $675; terms. Dorchester 2662. 6029 Cottage Grove.

HUPMOBILE—1921 MODEL, IN A1 SHAPE; will sacrifice. Can be seen at 3312 Sheffield-av.

HUPMOBILE — 1922, DEMONSTRATOR; looks and runs and guaranteed like new. West Side Hup Dealers, 4701 Madison.

HUPMOBILE—1920 TOUR.; EXCELLENT condition; will sacrifice for quick sale. Sunnyside 0912.

JACKSON—TOUR., GOOD MECH. COND., $450. 827 E. 47th-st.

JEFFERY—7 PASSENGER TOURING, MODel 671, new paint job, new top, 5 wire wheels, 5 new cord tires; take a look, make an offer. M. L. REDFIELD, 1131 Forest-av., Wilmette. Call Wilmette 137 or Canal 4141.

JORDAN

7 PASS. SEDAN, 4 DOOR.

A quality car of unsurpassed workmanship. Body is of all aluminum, avoiding all rust and rumbles. Square doors, square back with large oblong plate glass clear vision windows, having Pullman appearance. Double windshield, sloping type, removing the annoyances of reflections while driving. Cowl ventilator. Interior is upholstered in English Ederon cloth; exterior finish in special Knight blue to match. Extra seats fold neatly away, flush type, avoiding bulky appearance. Wood and hardware trimming is of very fine quality. Genuine mahogany instrument board, high grade Waltham clock, cord tires, bumper and motometer with arms. This is one of the beautiful Walker-Wells bodies, very low and well proportioned including the full sweeping crown fenders of special Jordan design, giving this car the individuality we all crave.

WE QUOTE READY TO DRIVE.
$2,250.
JORDAN DISTRIBUTORS,
2430 Michigan-av. Calumet 6070.

JORDAN BARGAIN
'21 Jordan, 7 passenger, 6 wire wheels, 7 cord tires, new paint, fine mechanical condition; for quick sale, $1,350.
PILOT MOTOR CAR CO.,
Factory Branch 2450 Michigan-av. Vict. 9010.

JORDAN—7 PASS. SEDAN; VERY LATE 1920. Has had exceptional care and lubrication; 5 almost new cord tires, bumper, heater and other extras; perfect mechanically; very low price; long terms. DIXON MOTOR CORP., 2015 Michigan-av. Victory 4184.

JORDAN—NEW 1922 MODELS; CAN BE seen at the new West Side Authorized Jordan agency; easy terms; liberal allowance on old car; open eves. 1741 Madison-st., Powell's Auto Sales.

KISSEL SPECIAL.
Late 1920, 5 or 7 passenger, winter top, special nickel head lamps and radiator, wire wheels, red leather top and trim; this car is perfect mechanically and presents the appearance of new, one of the prettiest cars in Chicago; cost over $3,500; first offer of $1,300; terms can be arranged. MARQUARDT & O'CONNELL, 4628 Washington. Columbus 0130.

LEXINGTON—SEDAN. THE MOTOR HAS been thoroughly overhauled and the upholstery looks like new; has 6 wire wheels; will accept small trade or terms. Call Lake V. 6901

LEXINGTON—PRINCESS SEDAN, PRACTIcally new car, cost $2,985, Oct. 1; run 1,500 mi.; no reasonable offer refused. See owner, Mr. Drew, 154 N. State. Central 1642.

LEXINGTON SEDAN — LATE '20; NEWLY painted, sacrifice $1,050. Terms or trade. 428 S. Sacramento-blvd. Van Buren 0688.

LEXINGTON—PRACT. NEW 6 CYL. TOUR.; looks and runs perf.; $675; terms, trade. 6232 Cottage Grove. Fairfax 2840.

LEXINGTON—SPORT; 1920; DISC WHEELS. Bargain, $750. Ph. Van Buren 0688. 428 S. Sacramento-blvd.

LOCOMOBILE—1917, WITH ALL 1922 IMprovements; new top, seat covers and tires; $2,000; arrange terms. HORACE, 826 N. Sacramento-blvd.; Nevada 0645.

LOCOMOBILE—LIMOUSINE; LATEST MODel; Westinghouse absorbers; driven less than 7,000 miles; like new. Sheldrake 2200.

MARMON—TOWN CAR; 2 BODIES; A1 cond.; cash or terms; wire wheels, seat covers, bumpers, many extras. Call any day bet. 12 and 4. 3423 Michigan-av. Doug. 4705.

MARMON—1921, HAS ALL 1922 EQUIPment. This car is like new; will sell for $2,300. Buckingham 3029.

MARMON — 7 PASS. TOUR., FAST AND powerful, cord tires, mech. perfect, $585. 1337 N. Clark-st.

MAXWELL — TOUR., 1921; $300; RUN 3,100 miles; same as new; open evenings. 2560 S. Halsted.

MAXWELL—TOUR., GOOD RUNNING ORder, new batteries; snap, $135. 1337 N. Clark-st.

MAXWELL SEDAN—REFIN. LIKE NEW; wire wheels; $485. 1337 N. Clark-st.

MAXWELL — TOUR., GOOD COND., $150. 827 E. 47th-st.

MERCER TOURING SEDAN,
ONLY $2,750.
1921 MODEL CAR.
This is a practically new Mercer all season closed car; only driven 8,000 miles on the city boulevards; is fully equipped; has numerous extras. Will give a written guarantee with same; terms can be arranged to suit. Car will be taken in trade.
JOSEPH G. GLASER,
Open Evenings and Sundays.
1444-48 Michigan. Calumet 4214.

MERCER—4 PASSENGER; INDIVIDUAL fenders; for quick sale, $850.
THE SCHILLO MOTOR SALES CO.,
2317 Michigan-av. Calumet 4707.
Mercer and Templar Distributors.

MITCHELL.
This car is new, having gone from the factory to Chicago and exchanged for a larger car; a new car at a used car price; $850.
O'Brien Bros. Motor Co.,
2619 Michigan. Calumet 0168.

MITCHELL — TOUR., LITTLE 6, REFIN., dandy family car, $285. 1337 N. Clark-st.

MOLINE-KNIGHT—TOUR., IN VERY GOOD condition; late model, $450 for quick sale. O'BRIEN BROS. MOTOR CO., 2619 S. Mich.-av., Calumet 168.

NASH TOURING,
Overhauled and repainted. This car looks and runs like new; bargain; cash or time payments. 4920 Sheridan-rd. Sunnyside 0100.

NASH—SPORT MODEL,
In perfect condition, just overhauled and repainted, good tires, 1 extra tire; cash or time payments. 4920 Sheridan-rd. Sunnyside 0100.

NASH—COUPE, 1920; ROOMY 4 PASS., like new in every detail; practically new cord tires; $1,075. Suny. 2132.

NASH—1920 SPORT; REX WINTER TOP; A1 mech.; good paint and tires; $750; terms. 6029 Cottage Grove.

NASH—1921, 5 PASS.; IN FINE MECH. cond.; 5 new tires; $625; terms. 6029 Cottage Grove-av.

NASH—SPORT, 1920; LIKE NEW; GUARanteed. Sunnyside 2132.

AUTOMOBILES—GASOLINE.

NASH—SEDAN, 1920, 7 PASS., REFINISHED a beautiful dark blue; motor has just been overhauled; good tires; priced very low at $1,350. MAGNETIC MOTORS CORP., 2349 Michigan-av. Doug. 8710.

OAKLAND—RDST., LATE 1920, FINISHED in a beautiful deep maroon; all extra equipment, perf. mech.; $475. 1337 N. Clark-st.

OAKLAND—TOUR., 1920; $100 WORTH OF extras; $385. Sherman Auto Sales, 51st and Loomis.

OLDSMOBILE, 1921, 6 CYL.
MORTGAGE FORECLOSURE.
5 pass. touring, 6 months old, 5 almost new tires; present factory price, $1,545, our price is $700; to responsible parties very convenient terms, without initial payment can be made. S. D. JONAS, Automobile Banker. Ph. State 4849-8997.

OLDSMOBILE — 8, 1921 4 PASS. SPORT; run 5,200 miles; cannot be told from new; 6 exc. cord tires, bumper, etc.; must be seen to appreciate the value. 3402 W. Lake-st. Nevada 3790.

OLDSMOBILE TOUR., $675.
Pract. new 7 pass.; little used; motor, paint, tires, like new; $675; terms, trade. 6232 Cottage Grove. Fairfax 2840.

OLDSMOBILE—6, LATE 1920, A1 COND., refinished, many extras, 90 day guarantee; no reasonable offer refused. 4645 Madison-st. Ph. Columbus 6900.

OLDSMOBILE—LATE 1919, LITTLE 6, tour., with $250 Rex sedan top; also summer top, snubbers; mech. perf., $585. 1337 N. Clark-st.

OLDSMOBILE—SPORT MODEL, CALIFORnia top, just refinished; light 6 touring; both late models and look like new; $475 each. Cars at 51 E. Garfield-blvd.

OLDSMOBILE—1919, 7 PASS., LIKE NEW; lot of extras; only $550; best buy in town; terms. Open eves. 1741 Madison-st.

OLDS.—8, CABRIOLET, $300; NEW BATtery, new tires; good cond. Rav. 4800.

OLDSMOBILE—8 TOUR., LATE MODEL, like new, $485. 1337 N. Clark-st.

OLYMPIAN—1920, 5 PASS., REFINISHED; new seat covers; perf. mech. condition; cash or terms; $350. Star Auto Sales, 2241 S. Michigan-av. Calumet 1091.

OVERLAND—4 PASS. CHUMMY RDST. with $200 sedan top, 5 wire wheels, steering wheel, lock, refin. a beaut. Brewster green and white wheels; mech. perf.; prettiest little car in town; $385. 1337 N. Clark.

OVERLAND—TOUR., LITTLE 90; RUN 2,200 miles; practically a new car; $300; cord tires. Open eves. 2560 S. Halsted.

OVERLAND—TOUR., PERF. CONDITION; many extras; $235. 1337 N. Clark-st.

OVERLAND—TOUR.; GOOD MECH. COND. $150. 827 E. 47th-st.

OVERLAND—4 PASS. COUPE; A BEAUTIful roomy car, $385. 1337 N. Clark-st.

PACKARD
5 PASS. PHAETON.
COST $7,300.
Not a scratch on fenders or body; 6 Disteel wheels; Westinghouse shock absorbers, bumper, etc.; will guarantee 1 year; run 13,000 miles, speedometer not turned back. Price 3 weeks ago, $3,750. Price last week, $3,500. Price now $3,250, and drops $25 daily until sold. Snappiest job in Chicago. Apply Downton Garage, 7th-st. and Wabash.

PACKARD — COUPE, TWIN 6, PERFECT condition; 4 new tires, 2 spares; new battery; overhauled and repainted; bargain; no cash payment; will accept light 5 pass. as first payment, balance convenient. NELSON BROS., 1775 Howard-st. Ph. Rogers Park 8280.

PACKARD—TWIN SIX TOUR.; JUST LIKE new; $800. 5057 Broadway. Sunnyside 1020.

PACKARD—SINGLE SIX; RUN 3,000 miles; perfect condition; extras; $2,000. 5057 Broadway. Sunnyside 1020.

PACKARD—LIM., SMALL 6; A1 SHAPE; 2 new cord tires. 3837 Broadway. L. V. 901.

PAIGE TOURING CAR—JUST REFINISHED a beautiful blue with black fenders and chassis. This car has every appearance of a new car and has 5 cord tires that are new. It is in perfect mechanical condition and will be sacrificed at the unheard of price of $750; cash or terms. If you will call and see it you will buy it.
Open Sunday and Evenings.
Factory Branch.
OAKLAND MOTOR CAR CO.,
2426 S. Michigan-av. Calumet 5310.

PAIGE—TOUR., 6-39 MODEL THAT MADE this car so popular, refin. like new; many extras; $625. 1337 N. Clark-st.

PAIGE—1920; LIGHT SPORT; 5 CORD tires; A1 mech. cond.; $650; terms. 6029 Cottage Grove.

PAIGE—1917 TOUR.; CORD TIRES; CONT. motor; $175; A1 running cond. 6029 Cottage Grove.

PAIGE TOUR. — LIKE NEW, CLASSIEST car in city. Sacrifice. 3548 W. North-av.

PIERCE-ARROW — SEDAN, 1921; LIKE A new car. Superior 2300, Room 1228.

PIERCE-ARROW—38, LIMOUSINE, A1 CONdition; bargain for quick sale. Edge. 1647.

PIERCE-ARROW—7 PASS. CAR. 1201 W. Lake-st.

PREMIER — 7 PASS. TOURING CAR, NEWly painted, royal blue, wonderful condition and wonderful looking car. All complete. Price $650. Open Sat. night and Sunday.
PREMIER CHGO. CO., 2243 Mich.-blvd.

PREMIER — 7 PASS. TOURING CAR. EXcellent tires, excellent condition throughout. A marvelous buy. $600. Open Sat. night and Sunday.
PREMIER CHGO. CO., 2243 Mich.-blvd.

PREMIER—1917; HAS HAND AND ELEC. gear shift; in A1 condition; $300. ELGIN CO., 2323 Michigan-av.

PREMIER—1917, 7 PASS.; HAS ELECTRIC gear shift; $485 if taken at once. ELGIN CO., 2323 Michigan-av. Calumet 6420.

REO—7 PASS. TOURING; IN EXCELLENT mechanical condition; 6 fine cord tires, bumper; good paint; $365. DIXON MOTOR CORP., 2015 S. Michigan-av. Victory 4184.

REO—TOUR., 1918—6 CYL.; REFINISHED; cord tires; A1 mech.; $400. 6029 Cottage Grove.

REO—HALF PRICE; MODEL 1919, 5 PASS. tour.; guaranteed A1 condition; new cord tires. Kenwood 0858.

REO—SPEED WAGON, 1921 MODEL, $900; run 8,000 mi. Can be seen only on Sun. 6314 S. Whipple.

ROAMER—4 PASS., GUARANTEED CONDItion, $1,050. No cash down.
ROAMER MOTOR CAR CO.,
2240 Michigan-av. Victory 3780.

SHAW LANDAULET — 3 PASS. COUPE, Houk wire wheels, Westinghouse starter; A1 mechanically; $375 cash. 834 E. 43d-st. Oakland 2791.

SCRIPPS-BOOTH COUPE—1922.
With 7 R. Red Seal Continental motor, Fisher 4 pass. body, dark blue paint and upholstery; 5 cord tires; this is a real bargain, as car has been driven two months. LIBERTY MOTORS, 2454 S. Michigan-av. Victory 3640.

STEARNS—4 CYL. KNIGHT SEDAN, CAREfully driven less than 10,000 mi.; latest model; perfect mechanical condition; paint and upholstery like new; 5 brand new tires, bumper, heater; must be seen to be appreciated; sacrifice at once, $1,000; can arrange terms. Call after 5 or Sun. 1727 E. 67th-st., 1st apt. Dorchester 7698.

STEARNS-KNIGHT—A1 CONDITION; NEW tires; all-weather top; paint excellent; must see car to appreciate value; $425. 5519 W. Madison-st.

STEARNS-KNIGHT—TOUR.; REFINISHED; mech. perf.; many extras; 5 good tires; barg. 4350 Cottage Grove-av. Oakland 5948.

STEPHENS—SALIENT SIX, '20, 6 PASS.; winter top, 2 new cords, perfect cond.; for quick sale, $825. 934 E. 39th-st. Gibson's car.

STUDEBAKER—1918; 4-CYL.; DRIVEN BY one party and was well taken care of; this is a snap at $250. ELGIN CO., 2323 Michigan-av. Calumet 6420.

STUDEBAKER — TOURING; SPECIAL 6; must be sold today; no reas. offer refused. Sunnyside 2132.

STUDEBAKER—1920, 7 PASS. TOUR.; WILL sac. for immed. sale; call Mrs. Woolf, Dorchester 1023. 5245 Drexel-av., 2d.

STUDEBAKER—TOUR., 1919, $250; CORD tires; lots of equipment; first class condition every way; open eve. 2560 S. Halsted-st.

STUDEBAKER — COUPE, 1922, LIGHT 6; driven 500 miles; many extras; bargain; terms or trade. 6807 S. Halsted. Went. 2727.

STUDEBAKER—1921 SPEC. 6 TOUR., ALmost new; sac. 3550 W. North-av.

STUTZ TOUR., 1920.
This car has been overhld., renickeled and reptd.; 6 wire wheels, cord tires, seat covers, etc. Calumet 2254. 63 E. 14th-st.

STUTZ—1921 SPORT, 4 PASS., CORD TIRES; looks and runs like a new car; $1,400. FOHRMAN & CHAVIS AUTO CO., 2425 Mich.-av. Cal. 0128.

STUTZ BEARCAT—A1 MECHANICAL COND. Fully equipped. Price $600. Cal Blvd. 2160.

STUTZ—4 PASS. SPORT, 6 WIRE WHEELS; all new tires; terms or trade. Sherman Auto Sales, 51st and Loomis.

STUTZ—1920 4 PASSENGER SPORT MODel; perfect condition; all extras; big bargain. Call Room 1216 Sherman Hotel.

STUTZ—LATE 20, 4 PASS.; RUN LITTLE; lots extras; guarantee like new; terms given. 4701 W. Madison.

VELIE—1921 5 PASS. TOUR., 7 R. CONT. motor, cord tires; mech. fine; lots of extras; bargain.
SOUTH SIDE MOTOR CAR CO.,
12-14 E. Garfield-blvd.
Kenwood 7908.

WESTCOTT—TOUR.; A BEAUTY; RED SEAL Cont. motor, $375. 1337 N. Clark.

WILLYS-KNIGHT — 1919, 8 CYLINDER touring car; looks and runs just as good as new; wire wheels, cord tires, and in first class shape; you must see this car to appreciate it; $225 cash, balance $40 per month.
GARFIELD MOTOR SALES CO.,
61 E. Garfield-blvd. Wentworth 2877.

WILLYS-OVERLAND—COUPE, 4 PASSENger; new tires; heater; bargain, $300. HARRIS, 2112 Seminary-av., Apt. 18. Sunday. Telephone Central 1294.

WINTON—6, MODEL 22, 1918 7 PASSENger touring; 6 new tires, new paint job, 1st class mechanical condition; also especially built 4 passenger closed coupled sedan body, newly painted; complete outfit $2,000; must be seen to be appreciated. Call morning before 10 o'clock. Triangle Garage and Motor Co., 567 Chestnut-st., Winnetka. Ph. Win. 1446.

MOTORCYCLES AND BICYCLES.

BEFORE BUYING ELSEWHERE LOOK over our large stock of new and used motorcycles, all makes, $50 to $310. C. H. LANG, 1704 Michigan-av.

BICYCLES — NEW 1922 MODELS ON 30 days' trial; easy payments; trade in your old bike. MEAD CYCLE CO., Wash.-st. Bridge.

CLEVELAND LIGHTWEIGHT MOTORCYcle, Johnson motor wheels and bicycles. Amer. Motorcycle Co., 2047 W. Chicago-av.

MOTOR TRUCKS.

MASTER

1—2½ TON AVAILABLE, REBUILT	$1,000
1—2½ TON MASTER, REBUILT	1,250
1—2½ TON NELSON LE MOON, REBUILT	825
1—¾ TON REPUBLIC, REBUILT	300
1—1½ TON MASTER, COMMISSION, 4 MO. OLD	1,650
1—5 TON GRAMM-BERNSTEIN, REBUILT	1,000
1—2 TON PIERCE-ARROW, REBUILT	1,200
1—3½ TON KELLY-SPRINGFIELD, DUMP	550
1—2 TON AUTO CAR, REBUILT	575
1—1 TON REPUBLIC, EXPRESS	220
1—1½ TON LITTLE GIANT, EXPRESS	150

They're buying Masters.
1638 Wabash-av. Cal. 1211.

REPUBLICS.

Republic 1 ton stake body; open cab; pneu. tires front, solids rear; thoroughly rebuilt; $750.
Republic 1½ ton chassis; cushion tires; perfect mech. cond.; newly painted; $900.
Republic ¾ ton, exp. body; open cab; solid tires; overhauled and repainted; $475.
Republic 2½ ton closed cab, new tires, dual rear; A1 mech. cond.; $1,150.
Several other bargains on hand.
REPUBLIC TRUCK SALES CORP.,
[Factory Branch].
Open Sundays. Terms if desired.
2255 Wabash-av. Calumet 1400.

WHITE—5 TON
Brick type dump body, mechanically good; new paint.
$2,500.
GOOD TERMS. NO BROKERAGE CHARGE.
MAC INT MOTOR TRUCK CORP.
2338 INDIANA-AV. CALUMET 5414.
OPEN SUNDAY.

REPUBLIC.

1 ton, express body	$...
1½ ton, express body	795
2½ ton, stake body	995
2 ton Federal, express body	995
2½ ton Master	995
1 ton Flint	195

20 other Rebuilt Trucks at Sacrifice Prices.
New Republic Trucks at Cut Prices.
1842 Michigan.

SPECIAL SALE—TRUCKS.

2 TON NELSON LE MOON, STAKE	$900
2 TON SANDOW CHASSIS	850
1 TON DIAMOND-T	350

AND 25 OTHERS. ALL MAKES AND SIZES.
MOTOR TRUCK MARKET,
1113 W. RANDOLPH-ST. MONROE 4765.

G. M. C. TRUCK BARGAINS.
3 Fords, panel bodies, $150 up.
1—1 ton Ford 1920 chassis and cab, $225.
1 Reo speed wagon, new paint, $575.
1½ ton Republic, screen body, $225.
1—1½ ton G. M. C., rebuilt, $800.
23d, Prairie and Cottage Grove-avs.

LIQUIDATION SALE.
NEW 1½ TON TRUCKS, $750
THESE ARE $2,050 BRAND NEW TRUCKS. BANK SALE HELD AT 2427 CALUMET-AV.

AUTOCAR TRUCK — THIS 1½-2 TON chassis has been thoroughly overhauled, repainted, and supplied with new parts and equipment as needed; good tires; will sell with complete factory branch guarantee; part time payments if desired. AUTOCAR SALES & SERVICE CO., 913-925 W. Jackson-blvd. Monroe 6930.

REPUBLIC
1 TON TRUCK, EQUIPPED WITH PANEL BODY, SOLID AND PNEUMATIC TIRES; GOOD MECANICAL CONDITION. THE WHITE CO., 2640 MICHIGAN-AV. VIC. 8182.

MUST SELL IMMEDIATELY.
Ford ton truck with body and cab; Oldsmobile speedwagon with canopy top, express body; Oldsmobile chassis only, with cab. MR. RODELL, WESTERN MOTOR CAR, 2431 Michigan-av. Ph. Calumet 0100.

CHEVROLET—1920; LIGHT DELIVERY ½ ton, open express body with closed cab; five good tires; excellent condition; price $250.
Chevrolet Motor Company,
2612 S. MICHIGAN-AV. VICTORY 8282.

FORD—TRUCKS—FORDS.
PANEL, STAKE, COMMISSION, AND OPEN EXPRESS, $75 UP. BARGAINS.
1210 W. Randolph-st. Monroe 5802.

UNUSUAL BARGAINS.
REBUILT GUARANTEED TRUCKS.
HARVEY MOTOR TRUCK CO.,
1233 S. Wabash. Ph. Blvd. 9000.

CADILLAC — WRECKING CAR, FULLY equipped. Can be bought at a bargain; A1 shape. Casselbury, North Shore Auto Repair, 2631 Lehmann-ct. Diversey 6784.

REO SPEED WAGON—COMP. OVERHAULed; $550.
FEDERAL MOTOR TRUCK CO.
2100 S. Wabash.

1 TON LITTLE GIANT TRUCK, 1918, worm drive, express body. Little Giant Sales and Service Co., 2427 Calumet.

CURTIS GARAGE, 26-30 N. CURTIS-ST.
Special bargains in all sizes, styles, and makes of trucks; easy terms.

NEW 1½ TON TRUCKS, $675; GOOD USED TRUCKS, $150 UP. HUDFORD CO., 1440 WABASH-AV.

FORD TON TRUCK—PNEUMATIC TIRES, like new, guaranteed. Terms. Barnett Sales Co., 1466 S. Michigan-av.

UNUSUAL BARGAINS IN USED MOTOR trucks. 1519 Wabash-av. Phone Calumet 3624. Open Sunday forenoon.

3 5 TON DIAMOND TRUCKS, STAKE BODies, 1919; cheap; cash or terms. 1146 W. 22d-st. Canal 6860.

FORD TRUCK—LIGHT PANEL DELIVERY, like new; sacrifice. Terms. 1466 S. Michigan.

FORD TRUCKS—NEW, ANY STYLE; CASH or easy payments; trade in your old Ford. BARNETT SALES CO., 1466 Michigan-av.

FORD TRUCK, LIGHT PANEL BODY, starter. 2411 Milwaukee-av.

FORD TRUCKS, 1921-'20, PANEL AND EXpress jobs. 2411 Milwaukee-av.

GARAGES—FOR SALE AND TO RENT

GARAGE BARGAIN.
Glenlake, east of Broadway, 85x190, just being completed, 1st mtg. $50,000. Price $85,000; act quick.
PLOTKE & GROSBY,
2532 N. Clark-st. Diversey 5568.

TO RENT—FOR GARAGE, STORAGE, OR light mfg., 2 sty. concrete bldg., 17x40; heat, water, gas, elec., etc.; room for 3 large cars on first floor; $60 to good tenant. E. A. KINKADE, Dearborn 2239.

SPECIAL 10% DISCOUNT SALE ON SUMmer cottages and garages for a limited time only. See our display of samples. 3059 Grand-av. Phone Gar. 128.

WE BUILD GARAGES $125 AND UP, WITH floor, side door and painting; 2 car, $220; others to order. Hyde Park 0733.

TO RENT—PRIVATE STALL AT THE CHAteau Garage, $16 and up. 833 Sheridan-rd. Wellington 1479.

WANTED—FOR 6 OR MORE TRUCKS WITHin 2 miles loop; lease or buy; will consider large garage. Address Y 498, Tribune.

GARAGE — I BUILD 18X18 CEM. FLOOR painted and erected, $340. Pugil. Ked. 3564.

MOTOR TRUCKS TO RENT & WTD.

PIERCE-ARROW TRUCKS
To Rent—All sizes. Phone Calumet 5960.
PAUL COGHLAN.

HARVEY TRUCK, ALL SIZES, FOR RENT or sale. Salesroom, 1223 Wabash-av. Service sta. Ph. Blvd. 9000. Works, Harvey, Ill.

ECONOMY MOVING & TRANS. CO.
Long distance removals a specialty. Sunny. 520. Estimates given. 5357 Broadwy.

HAVE NEW 2½ TON TRUCK—WANT WORK —Owner drives; reas. Ph. Diversey 6557.

LIGHT HAULING; FORD ½ TON; OWNER drives; reas. Address E 298, Tribune.

AUTOMOBILES TO EXCHANGE.

WILL TRADE FOR FORD ONE 5 PASS. electric, in very good condition. 723 W. 66th-st. Ph. Wentworth 7642.

TERMS OF SUBSCRIPTION OF THE TRIBUNE.

Orders for mail subscriptions must be accompanied by remittance to cover.

Postage paid in the United States [except Chicago and suburbs and postal zones 5, 6, 7, and 8, measured from Chicago, Canada, and Mexico]: Daily, without Sunday, one year, $7.50; six months, $3.75; three months, $2.50; two months, $1.75; one month, $1.00. Daily, with Sunday, one year, $15.00; six months, $7.50; three months, $5.00; one month, $2.00.

Sunday only, one year, $7.50; one month, $1.00.

Rates for subscription in postal zones 5, 6, 7, and 8 [measured from Chicago], Canada, and Mexico:

Daily, with Sunday, one year, $19.50; one month, $2.50.

Daily, without Sunday, one year, $12.00; one month, $1.50.

Sunday only, one year, $7.50; one month, $1.00.

Canadian subscribers ordering the Sunday edition without daily are charged 20 cents a month extra for postage. Give postoffice address in full, including county and state. Remit by express money order, draft, or in registered letter at our risk to The Tribune Company, Publisher.

CHICAGO—7 SOUTH DEARBORN STREET.
NEW YORK—512 FIFTH AVENUE.
WASHINGTON—40 WYATT BUILDING.
LOS ANGELES—406 HAAS BUILDING.
LONDON—125 PALL MALL [FACING THE HAYMARKET], LONDON, S. W. 1.
PARIS—RUE LAFAYETTE 61.

MEMBER OF THE ASSOCIATED PRESS.

The Associated Press is exclusively entitled to the use for republication of all news dispatches credited to it or not otherwise credited in this paper, and also the local news published herein.

All rights of republication of special dispatches herein also are reserved.

NEWS OF THE DAY THROUGH THE EYE OF THE CAMERA

SUB-FLAPPER DAYS. It hasn't been so very long since Miss Mathilde McCormick looked like this. Now she will soon be married, it is said.

TO WED SWISS RIDING TEACHER? Miss Mathilde McCormick, 16 year old daughter of Harold F. McCormick, is reported engaged to marry Max Oser, a horseman, thirty-two years her senior. Her mother, Mrs. Rockefeller McCormick, is said to be strongly opposed to the match.

WUXTRA! "BIG TIM" MURPHY CONVICTED. "Big Tim" was one of 150 men found guilty of spitting on the sidewalk and fined $1 in a special "spitters'" court presided over by Judge Charles Hollerich yesterday. Left to right are Louis Herzfeld, deputy clerk; Dan McCarthy of the plumbers' union, Tim Murphy paying his fine, Bailiff George Devine, and (seated) Stanley Reynolds, court clerk.

FLAPPERS? NO, FLAPPERETS. All high school girls "flap," according to the weekly student publication of the Hyde Park High school. But there are two kinds—the flapper who "picks out a poor bluejay and makes a goose of him" and the flapperet. "Flapping," the article concludes, "is not an accomplishment; it is a necessity in these days of speed and life." "Quite correct," observed these flapping Hyde Park High school girls (left to right), "Dot" Walker, "Marsh" Nicholson, Mildred Knight, "Polly" Burnhus, Alene Everle, Katherine Schell, Helen Roach, Jeanette Smith, and Elaine Ziegler.

HERO OF RUNAWAY. Traffic Policeman Thomas McCarthy stopped a team of runaway milk wagon horses at 18th and Halsted streets. "It's my job to protect pedestrians at my corner," he said.

A GREAT DAY FOR DUBLIN. The occasion of the taking over of Beggar's Bush barracks by soldiers of the Irish Republican army was attended with elaborate ceremonies. Headed by a band of Irish pipers in native costume, a company of Republican soldiers marched through the principal thoroughfares of the city and then entered the famous military stronghold, long the headquarters of the British auxiliary police, amidst scenes of wild enthusiasm.

[Tribune Foreign News Service Photo.]

FAREWELL SERVICES will be held in Buena Memorial Presbyterian church, at Broadway and Sheridan road, tomorrow. Monday work of demolishing the structure will be started to make room for the above handsome $300,000 edifice designed by Ivar Viehe-Naess company, architects.

[Tribune Foreign News Service Photo.]

PEACEFULLY CAPTURED. A few months ago it would have been worth an Irishman's life to be found where this photograph was taken—in Beggar's Bush barracks, then the headquarters of the auxiliary British police. A week ago the last of the police moved out and the barracks became the home of soldiers of the Irish Republican army. The photo shows Richard Mulcahy, minister of defense, and Kevin O'Duffy (in mufti), the new chief of staff of the Irish army, inspecting troops after they took possession of the barracks.

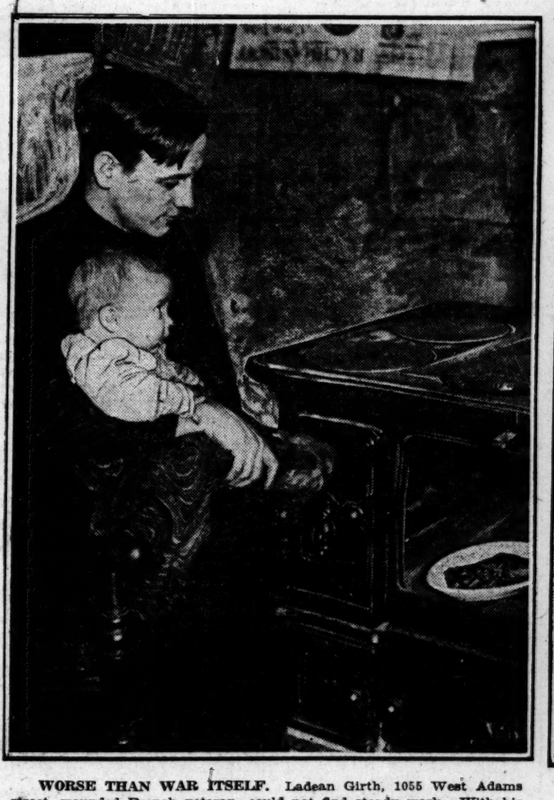

WORSE THAN WAR ITSELF. Ladean Girth, 1055 West Adams street, wounded French veteran, could not find steady work. With his last 20 cents he went to buy food for his wife and baby. "Police, with nothing against me, took me, beat me, opened my old wounds, held me two days," he says. His wife and child almost starved.

[TRIBUNE Photo.]

"PAINT, POWDER, AND PATCHES." That's the name of the play to be given by seventy-five University of Chicago co-eds in Mandel hall, Feb. 23-24. Girls will play men's parts. In the picture, left to right, are Priscilla Ferey, Ellie Newton, and Esther Barnard.

[TRIBUNE Photo.]

"TAKE YOUR HAND DOWN FROM HIS NECK." That was the most frequent direction given by floor managers to dancers at the "Correct Dance" held last night in Dreamland under the auspices of the Juvenile Protective league in coöperation with the National Association of Ballroom Proprietors and Managers. Over 3,000 young people attended. The dancers in the center foreground are Miss Jessie Binford of the Juvenile Protective league, with H. W. Plain of the White City ballroom (at left) and Miss Elizabeth Crandall, in charge of the dance, with Charles Meyers of the Midway Garden.

"NO APOLOGIES TO MAKE." Mrs. L. Harrington, wife of the alleged "Ponzi," told interviewers in Florida yesterday that she knows nothing of her husband's affairs. They have been estranged for years.

HIS ANGER COOLS. John Kitsos, grocery clerk at 201 East 69th street, "boiled over" when two holdup men came in. They locked him in the ice box to cool off and took $500.

A "PONZI'S" ASSETS. Attorney Sidney C. Nierman is holding the "assets" of L. Harrington (a 2 cent stamp and a currency wrapper) found in Harrington's safety deposit box yesterday.

LIVE WIRES—WATCH CLOSELY! "A high tension musical comedy in three volts" is the way the annual frolic of the Hawthorne club, composed of employés of the Western Electric company, is characterized. It will be given at Aryan Grotto every night next week, beginning Monday. Every member of the cast of seventy-five is an employé of the company. In the photograph are (kneeling, left to right) Olga Jeschke, Grace Hawes, Bessie Krenek, Alice Adamson, Wilmar Phillips (seated, left to right), Libby Bezenek, and Josephine Vasko.

[TRIBUNE Photo.]